GUERNSEY

EEDERS'

URNAL

EMBER 1, 1939

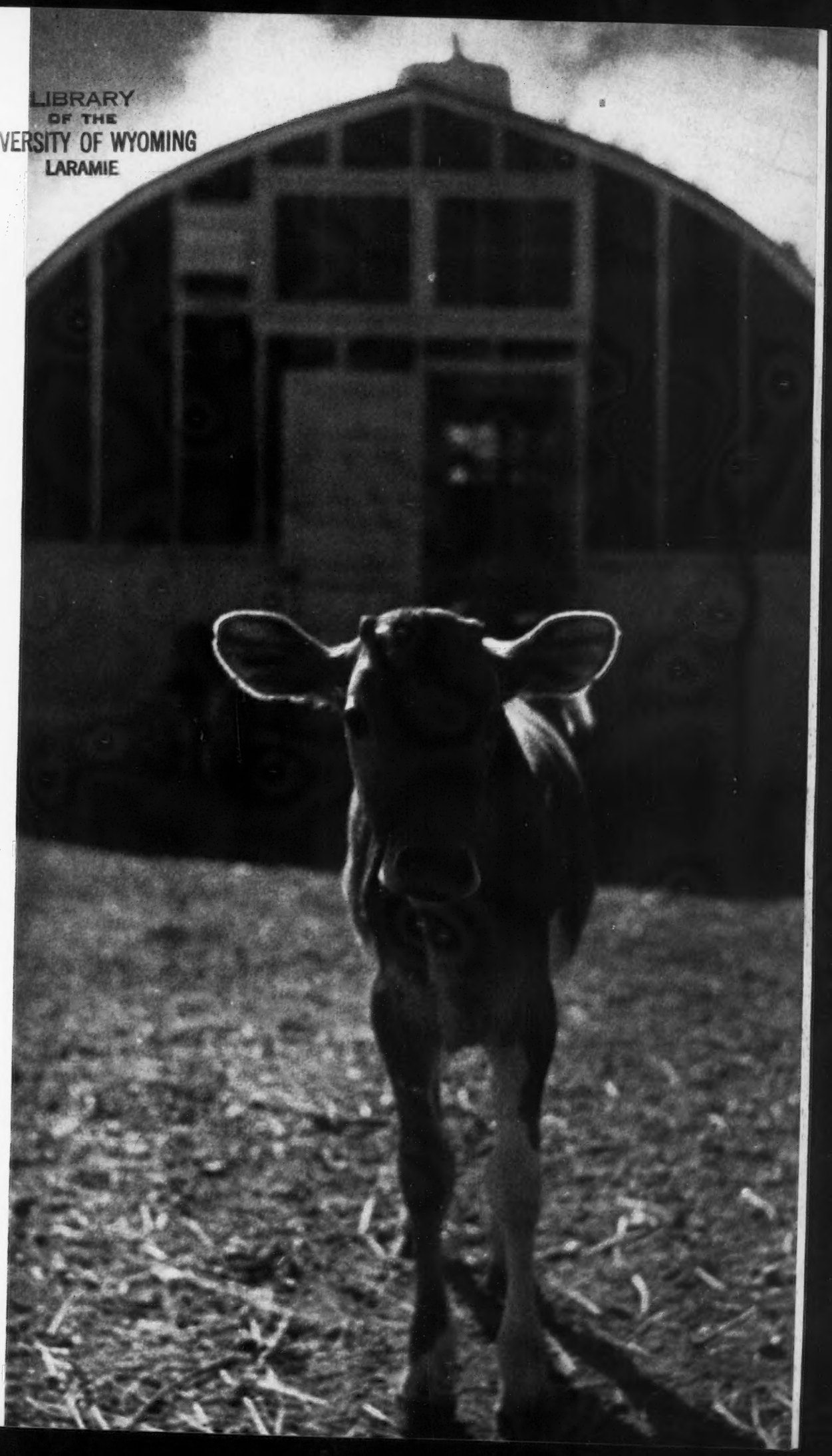

LIBRARY
OF THE
UNIVERSITY OF WYOMING
LARAMIE

Accredited No. 39213 *Bang's Approved No. 420*

Foremost Guernseys

consign to the

Eastern Guernsey Sale at Doylestown, Pennsylvania

FOREMOST NEPTUNA 506992
Dropped: March 14, 1936
12727.8 lbs. M., 623.5 lbs. F., Cl. GG, Unofficial
Sire: May Royal's Valor 146509, A. R.
29 A. R. daughters with 33 records average 11064.6 lbs. M., 564.5 lbs. F.
Grand Sire: Mixter May Royal 65203, A. R.
47 A. R. daughters average 11126.3 lbs. M., 553.6 lbs. F.
Dam: Valor's Fair May 277103, A. R.
12567.3 lbs. M., 638.0 lbs. F., Cl. G.
Granddam: Mixter May Princess 124204, A. R.
15620.7 lbs. M., 779.5 lbs. F., Cl A.
5 A. R. records average 13639.9 lbs. M., 695.2 lbs. F.

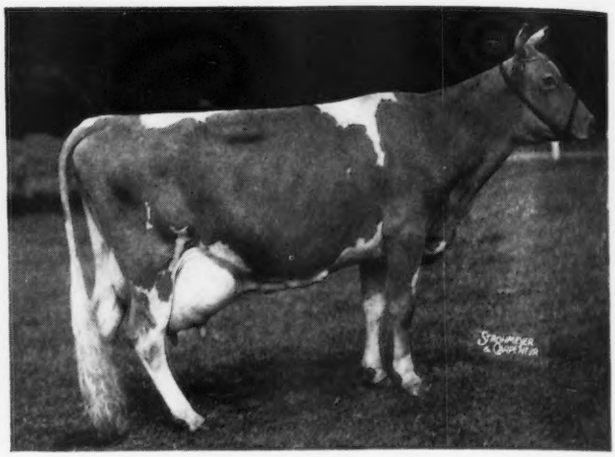

OSWEGO FALLS FARMS CECILE 431478, A. R.
Dropped: August 23, 1934
11282.2 lbs. M., 489.6 lbs. F., Cl. GG. (Fresh at 18 Mos.)
16344.9 lbs. M., 748.6 lbs. F., Cl. DD (unofficial).
Sire: Majesty's Fearless 185651, A. R.
Dam: Oswego Falls Farms Jenny 167751

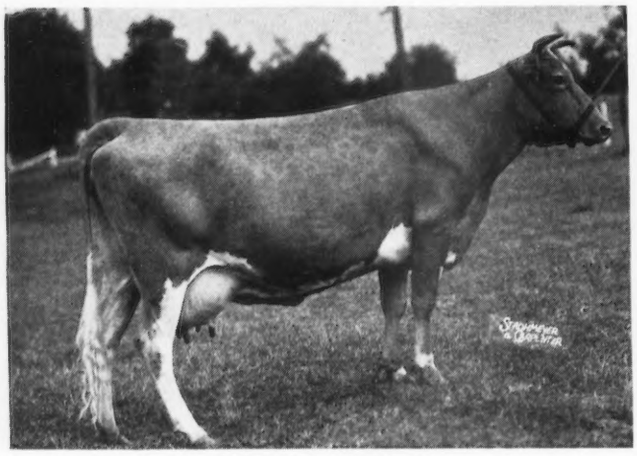

HORSE SHOE LA DAFFODIL 413757, A. R.
Dropped: April 27, 1934
10447.0 lbs. M., 522.8 lbs. F., Cl. E
Sire: Hilltop Butterfat General 189154, A. R.
Dam: Horse Shoe Cottontail 363149, A. R.

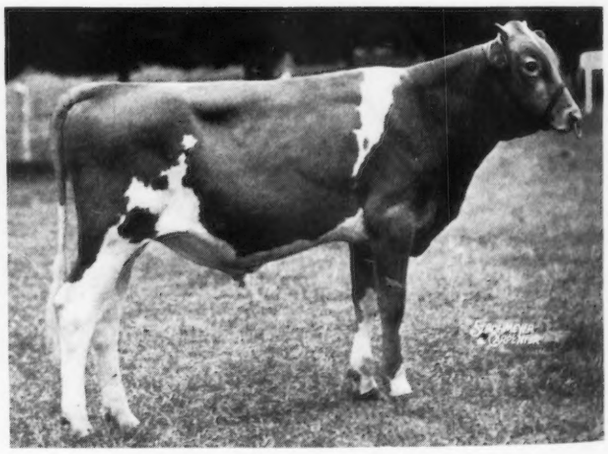

BULL CALF EAR TAG NO. 2057
Dropped: Nov. 18, 1938
Sire: Majesty's Fearless 185651, A. R.
13 A. R. daughters
Grand Sire: May Royal's Majesty 117245, A. R.
41 A. R. daughters average 11921.3 lbs. M., 570.0 lbs. F.
Half-brother to Oswego Falls Farms Cecile 431478, A. R.
16344.9 lbs. M., 748.6 lbs. F., Class DD (unofficial).
Dam: Valor's Flashy Lady 277100, A. R.
9750.1 lbs. M., 557.4 lbs. F., Cl. AA.
Granddam: Foremost Princess 139451, A. R.
11361.9 lbs. M., 575.0 lbs. F., Cl. G.
12511.4 lbs. M., 667.3 lbs. F., Cl. A.

Foremost Guernsey Association

INCORPORATED

Hopewell Junction (Dutchess County), New York

J. C. PENNEY, *President* W. K. HEPBURN, *Manager*

Chat!

WEDDING bells rang out on July 22 for Thomas Hughes, Chednar Farms, Easton, Maryland, who was married to Mrs. Davidson Craig of Denver, Colorado.

A. E. Wolfe, formerly with the Klondike herd at Elkin, North Carolina, is now with B. L. Prentice, Paragon Farm, Marine City, Michigan.

A new fair will be inaugurated on the Eastern shore of Maryland from September 11 to 14. The Eastern Shore Fair will be held at Centerville and breeders hope to make it an annual event. They will show dairy animals, beef stock and light horses. William K. Hepburn, Foremost Guernseys, will judge Guernseys on September 12. A long life for the new venture.

From the advertising in the Journal it might seem that Blakeford Farms, Queenstown, Maryland, was only the home of good Guernseys but on that estate, under the management of Guy E. Harmon, are found good Belgians, sheep, Angus and this year, an excellent field of hybrid corn.

Speaking of corn, Indiana and Illinois looked good in July but Tom Marsalis at Queenstown, Maryland, had a field that was from twelve to fifteen feet high. He was getting ready to send for the lumber crews from New England to harvest the corn.

A. M. Goedecke, formerly with Churn Creek Farm, owned by Wayne Johnson, Worton, Maryland, has accepted a position with Frasier W. McCann, Golden Harvest Farm, Bridgewater, Connecticut.

Ward Snarr, formerly a field man for another breed, has purchased a foundation herd of Guernseys for his North Carolina farm.

ADVERTISERS' INDEX

Allied Photo Service Co. 377
American Guernsey Cattle Club Pedigrees 380
Antietam Farm 350

Birchfield Farm 403
Borrodale Farm 403
Boulder Bridge Farm ..... III. Cover
Box 71 377
Box B. A. 378
Box M. G. A. 376
Box V. C. W. 378
Burlingame, Dunk, Field & Pierce, Inc. 378

Cathedral Farms 409
Chedco Farm 403
Chester County Guernsey Sale 386
Clear Springs Farm 410
Cleghorn Farm 418
Coldsprings Farm 448
Cook and Gormley 378
Coolbranch Farm 402

Dairy World of Tomorrow Sale 404
Dana Company, C. H. 377
Douglaston Manor Farm 390
Dunn and Harwood 383
Dunn's Tour 381
Dutchess County Sale 406

Eastern Guernsey Sale 396
Eth-Mead Guernsey Farms 419

Fair Field Farm 409
Fairlawn Farms, Inc. 352
Florham Farm 348
Foremost Guernsey Association, Inc. ..... IV. Cover
Fox's Guernsey Dairy 379
Fra-Mar Farm 404
Franklin Serum Company, O. M. 378

Gayoso Farms 395
Glenburnie Farm 399
Gluek Brewing Company 411
Golden Arrow Farms 405
Grau, John G. 378
Green Meads Farm 391
Greenway Farm 414
Grunewald, Forrest R. 412

Hall, Gordon 375
Haven Hills Farm 402
Hazelwood Farms 405
Herrick-Merryman Sales Company ..... 384, 385, 395, 404, IV. Cover
Hollow Hill Farm 399
Home Hill Guernseys 414
Horse Shoe Falls Farm 381
Hurley Dispersal 411

Illinois Guernsey Sale 412
Indiana Guernsey Sale 394
Iowanola Guernseys 406
Iowa Guernseys 415
Ithaca Sales and Pedigree Company 407

Kenfleur Farms 381
Kenmoor Farm 402
Klondike Farm 400

Laacke Co., R. 378
Lage, Harry 415
Lake Delaware Farm 389
Langwater Farm 345
Liseter Farm 416–417
Locust Grove Dairies 398
Lookwell Farm 395
Lyndell Dispersal 386

McDonald Farms 388
McFerran, Jr., C. W. 376
McKerrow Farms 379
Maple Lane Farms 406
Martin Steel Corporation 377
Massachusetts Guernsey Breeders Association 409
Meadow Lodge Farms 393
Michigan Guernsey Breeders Association 378
Moorland Farm 385, 408
Mulhocaway Farm 399

New Jersey State Sale 397

Oakwood Farm 415
Ohio Guernsey Sale 387
Old Farmstead 415

Pate Sales Company 386, 396-397, 411
Pelouze Manufacturing Company 378
Pharos Farm 414
Pine Grove Farm 407
Pines, The 402
Primrose Farm 403
Riegeldale Farm 413
Rosewald Farms 382

Shoreland Farm 379
Skagit County 380
South East Kansas Guernsey Sale 392
Starr Farm 401
Strohmeyer and Carpenter, Inc. 378
Sun Farms 380
Sunnybrook Dairy Farm 415

Tarbell Farms 411
Tillybardin Farms 379
Tom Cooper Farm 392
Towle Estate 377
Two Brooks Farm 407

Virginia Guernsey Sale 385

Waukesha Guernseys 379
Whitcomb Farms 412
Whitebreast Farm 415
White Hall Farm 408
Willomere Farms 402
Woodlands Farm 404
Woody-Nook Dispersal 384
Wyanet Farms 415
Wynola Guernsey Farm 415

A SON OF
Langwater Country Gentleman

Maxim's Eloise 505850

Calf out of Maxim's Eloise

Bull Calf Born January 26 1939

Langwater Country Gentleman 141686
Sire of: 28 A. R. Daughters, 6 A. R. Sons
Florham Crystal 404061
847.5 lbs. F., Cl. EE
Third place in EE
Florham Polly 307289
846.6 lbs. F., Cl. G
Fourth place in G
On retest in A has made 16680.0 lbs. M., 869.8 lbs. F., 304 days.
Made 109 lbs. F. her second month.
Florham Lenore 404056
834.0 lbs. F., Cl. DD
Fifth Place in DD
693.2 lbs. F., Cl. FF
On retest in A has made 10298.7 lbs. M., 437.0 lbs. F., in 157 days.
Florham Sympathy 460941
811.2 lbs F., Cl. D., 549.0 lbs. F., Cl. GG.

Langwater Pharaoh 98719
Sire of
42 A. R. Daughters, 29 A. R. Sons.
Langwater Valencia 304322
952.7 lbs. F., Cl. A
Langwater Joyous 351416
840.8 lbs. F., in BB
Langwater Gardenia 74565
820.2 lbs. F., in C.

Langwater Sheik 77112
Sire of:
11 A. R. Daughters, 9 A. R. Sons.

Langwater Queen of the East 70304
831.0 lbs. F., Cl. A.
646.5 lbs. F., Cl. G.
Dam of 1 A. R. Daughter, 4 A. R. Sons.

Imp. County Flower of Langwater 149216
14166.8 lbs. M., 662.5 lbs. F., Cl. A.
Dam of 2 A. R. Daughters, 4 A. R. Sons.
Langwater Country Flower
790.4 lbs. F. in A.

Imp. Bickleigh Chieftain 41159
Sire of
Imp. Golden Dream of Hilltop
616.5 lbs. F. in A.

Imp. Rosie III. of the Marais R. G. A. S. 12918 P. S.
3rd prize R. G. A. S. Whit. 1920.
Dam of 1 A. R. Daughter.

Maxim's Eloise 505850
On test in F has made 6982.9 lbs. M., and 281.5 lbs. F., in 181 days.

Liberty's Maxim 228016

Aiyukpa L. Marmion 186307 A. R.

Liberty's Pearl Beth 369636
9479.4 lbs. M., 457.7 lbs. F in GG.

Liberty's Eloise 460552
10835.8 lbs. M., 516.1 lbs. F in G.
On retest in B has made 12164.6 lbs. M., 574.0 lbs. F in 279 days.

Imp. Sequel's Steadfast 133488
Sire of:
14 A. R. Daughters.
Liberty's Cherry 259229
565.4 lbs. F in E.

Liberty's Snowball 287774
9223.5 lbs. M., 535.7 lbs. F. in A.

Federal Accredited Herd No. 93802 **New Jersey State Herd No. 103**

FLORHAM FARM
Madison - New Jersey

Miss Ruth V. Twombly, *Owner* **R. H. Allen, *Manager***

Editorials . . .

Why Subsidize Low Producers

"During the past year tremendous sums of money have been spent by the Federal Government in the purchase of butter in an attempt to prevent the butter market from falling below a certain price per pound, thus hoping to stabilize the entire dairy industry, and we are told that the huge appropriations approved recently by the Congress include large sums to be used in continuing this program. It is essential from the public health standpoint that an industry of such vital importance be placed on a solid foundation to insure an adequate supply of milk at all times. Unless we can produce at a profit we cannot long continue to produce and failure to provide an abundance of dairy products for all would be nothing short of a catastrophe to the nation at large.

"It may be that this method is the best that can be devised in the current emergency but it is poor business to pay a premium for inefficiency. The fact that our surplus of dairy products comes from cows that never could earn their keep at any fair or reasonable market level is so well-known that it need not be repeated. Yet this plan of market subsidy goes to bolster up these inefficient animals and their offspring. According to 'Agricultural Statistics 1938,' issued by the United States Department of Agriculture, the average annual production of the dairy cows of the United States is 169.1 pounds of butter fat per cow. The same publication shows that there are about 24,000,000 dairy cows in the country and if they average only 169 pounds of butter fat per cow, there must be millions whose annual production is way below this figure and such cows cannot possibly pay their way. Then, why subsidize them? Why spend good money to sustain herds with such low production? While it may seem desirable as an emergency proposition it fails to make sense under any consideration as a sound economic measure. How much better it would be if we could get rid of the surplus by eliminating these poor producers. It would cost a lot of money to test all of the 24,000,000 dairy cows in the United States to find those that are incapable of worth while production, but surely no more than was expended last year in the effort to stabilize the market for dairy products and such a program would strike directly at the root of the trouble—the inefficient, poor producing cow.

"When we contemplate the possibilities for improvement in the great dairy herd over this country it is a pity that some program of rapid improvement cannot be put into operation at once. The average production of all cows in dairy herd improvement associations in 1936, according to 'Agricultural Statistics 1938,' was 319 pounds of butter fat per cow, or very nearly eighty-nine per cent above the average of 169 pounds for the entire country. The average for 63,000 registered Holsteins so far tested in the Herd Improvement Test is 380.4 pounds of butter fat per cow per year or 125 per cent above the general average for United States dairy cows. These are not extreme figures in any sense of the word; they are averages that might be attained by proper feed, care and selection with our entire national dairy herd. This would mean the elimination of thousands of low producers and a consequent reduction of the average cost of production—a great thing for the industry. Lower costs would make it possible to lower prices to the consumer which would stimulate consumption of dairy products. Efficiency and economy of production must ever continue to be the goal in all lines of industry and the dairy industry is no exception to the rule. We should not tolerate inefficiency in our herds and the only way to guard against it is by careful selection based on dependable production figures for every animal in the herd on a year-after-year basis."

This editorial was written by Secretary H. W. Norton, Jr., of the Holstein-Friesian Association and published in the August 5 Holstein-Friesian World. It is needless to say that our repeating of the editorial gives sanction to the idea.

ACCREDITED NEGATIVE (Pennsylvania No. 267)

ANTIETAM FARM

Waynesboro, Pennsylvania

His Dam:
Langwater Valencia 304322, A. R.
13623.7 milk, 763.8 fat, Class E
17508.9 milk, 952.7 fat, Class A

Sire:
LANGWATER PHARAOH 98719, A. R.

Dam:
VALENTINE OF LANGWATER 112438, A. R.
16950.3 milk, 787.4 fat, Class A

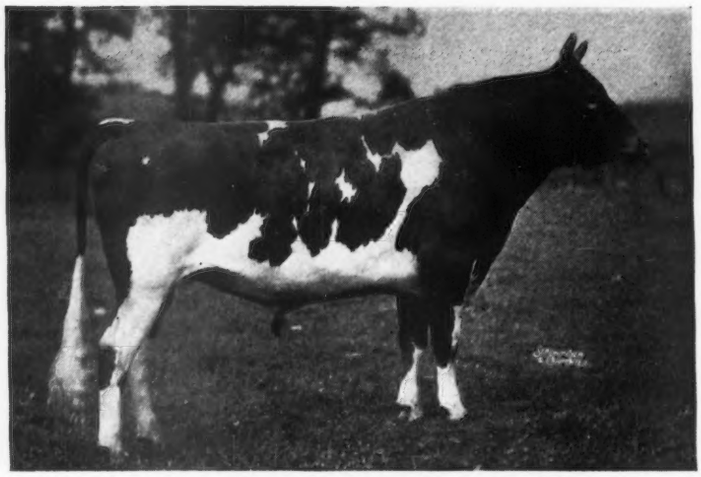

His Sire:
Langwater Countryman 200171, A. R.

Sire:
LANGWATER MERRY MAKER 166128, A. R.

Dam:
LANGWATER COUNTRY FLOWER 204359, A. R.
15106.3 milk, 790.4 fat, Class A

LANGWATER VAGABOND 231275

and some of his offspring

BONDWICK
Sold to Locust Grove

ANTIETAM CONSTANT
Consigned to Pa. State Sale

ANTIETAM COUNTRY BOND 270591
One-half Interest Sold to L. J. Drake
Rock Creek Farm

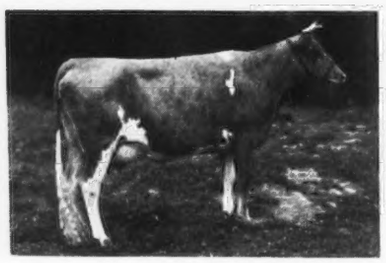

ANTIETAM FAITH 589067

ANTIETAM SONSIE
Consigned to Pa. State Sale

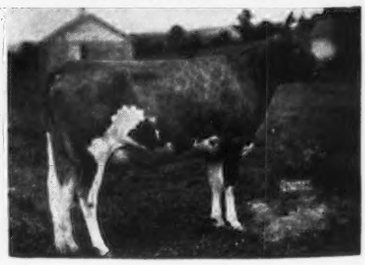

ANTIETAM SAPPHIRE

We are consigning "Constant" and "Sonsie" to the Pennsylvania State Sale.

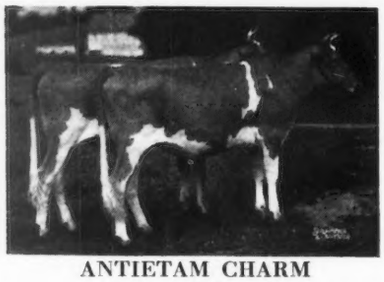

ANTIETAM CHARM
ANTIETAM HOPE

Visitors Always Welcome

CHESTER A. LYON, *Owner*

C. M. HEPBURN, *Manager*

The American Guernsey Cattle Club

Officers

President: John S. Ames, 96 Ames Building, Boston, Massachusetts
Vice-Presidents: William H. Caldwell, Peterborough, New Hampshire; Charles L. Hill, Rosendale, Wisconsin

Executive Committee

Chester C. Bolton, 810 Hanna Building, Cleveland, Ohio
John S. Clark, Huntington, L. I., New York
William F. Fretz, Pipersville, Pennsylvania
A. L. Gile, Chinook, Washington
Granville H. Hibberd, Brooklandville, Maryland
George Watts Hill, 111 Corcoran St., Durham, North Carolina
H. C. Horneman, Danville, Illinois
Henry W. Leeds, c-o Chalfonte-Haddon Hall, Atlantic City, New Jersey
Dr. Wayne A. Munn, Janesville, Wisconsin
Emerson J. Poag, 167 Lake Park Drive, Birmingham, Michigan
L. V. Wilson, Excelsior, Minnesota

Office-Staff

Karl B. Musser, Secretary-Treasurer Editor
Lincoln R. Lounsbury, Managing-Editor
Richard G. Price Advertising Asst.
C. M. Cummings, Supt. Advanced Register
Carl C. Doane, Asst., Advanced Register
F. R. Abbott Chief Accountant
Elsworth W. Bunce, Director Information and Service
E. L. Safford Supt. Herd Register
I. E. Cunningham, Asst. Herd Register

Representatives

H. C. Bates, 1100 McLynn Avenue, N. E., Atlanta, Georgia
C. B. Finley, Room 203, Gorham Building, Minneapolis, Minnesota
R. L. Holden, 500 North Salisbury Street, West Lafayette, Indiana
C. W. Robinson, Room 401, California Fruit Bldg., Sacramento, California
Earl N. Shultz, Peterborough, New Hampshire
C. A. Smith, Room 302, Corbett Building, Portland, Oregon

Golden Guernsey, Inc.

John S. Ames, 96 Ames Building, Boston, Massachusetts, President
Karl B. Musser, Secretary-Treasurer
Elsworth W. Bunce, General Manager
A. W. Telfer, Sales Manager
J. Frank Johnson, 809 Investment Bldg., Corner 15th and K Sts., N. W., Washington, D. C., Field Man
C. W. Robinson, Room 401, California Fruit Bldg., Sacramento, California, Field Man

Advisory Council

Gavin W. McKerrow, 2206 North 30th St., Milwaukee, Wisconsin
Fred C. Siess, Lebanon, Indiana
W. W. Fitzpatrick, Quail Roost Farms, Rougemont, North Carolina
Henry M. Brown, 491 French Road, Utica, New York
D. W. K. Peacock, Flanders, New Jersey
Charles M. Davenport, 53 State St., Boston, Massachusetts

GUERNSEY BREEDERS' JOURNAL

The official publication of THE AMERICAN GUERNSEY CATTLE CLUB giving authoritative information on Guernseys.

VOLUME 56 *September 1, 1939* NO. 5

COVER ILLUSTRATION
"The Calf Barn"—Courtesy Pine Manor Farm, Goshen, Indiana
Photograph by GERALD COVENTRY

FEATURE ARTICLES

Annual Fall Sales 353
Discoveries in Dairy Science 354
Guernseys Guests of Denver Breakfast Club—by C. A. Smith 357
Parish Shows 358
Indiana Field Day—By R. L. Holden 358
Northern Illinois Parish Show—By Omer L. Baumgartner 360
South Central Michigan Show—By A. C. Baltzer 362
Cumberland County, Pennsylvania, Show—By William H. Juzi 363
Northern Indiana Regional Show—By Robert G. Ralston 364
Adams County, Illinois, Show—By Robert G. Ralston 365
Gossip From Old Guernsey Island—By Basil C. de Guerin 366
Churn Creek Sale 376

DEPARTMENT INDEX

Advertisers' Index 347
Editorial Comment—Why Subsidize Low Producers 349
A Change Among the Leaders:
Yokum Ann 446129 368
New York State News 369
What The Cows Are Doing in the Advanced Register 420–447

Subscription Price: Per Year $1.50, Foreign Price $4.00. Current copies 10c each. Back Copies 25c each.

Published the first and fifteenth of each month by The American Guernsey Cattle Club, Peterborough, New Hampshire

Copyright, 1939, by The American Guernsey Cattle Club.

T. B. Accredited 471212 • N. J. Bang's Accredited 229

Fairlawn Farms Guernseys

HEADED BY

Green Meadow Peerless 192437, A. R.
A son of Green Meadow Coronation Prince out of a daughter of Green Meadow Coronation King.

Tested Daughters

PHILLIPS PEERLESS MAID 380809
18487.9—800.7—Cl. C

PHILLIPS PEERLESS HAZEL 377962
12949.9—620.3—Cl. G

PHILLIPS PEERLESS ELSIE 489150
12493.1—614.2—Cl. F

PHILLIPS GOLDEN LASS 414476
11604.4—598.7—Cl. F

PHILLIPS BEBE 412214
11701.7—547.2—Cl. FF

PHILLIPS PEERLESS MARY ANNE 489155
11550.3—598.2—Cl. F

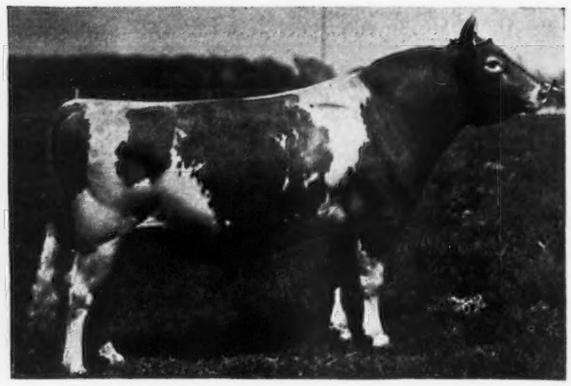

Green Meadow Hornet 189962, A. R.
A son of Green Meadow of Coronation King out of a daughter of Green Meadow Courageous.

Tested Daughters

GREEN MEADOW MISTRESS 354412
17527.8—824.8—Cl. AA

GREEN MEADOW MODENA 365360
15123.6—684.3—Cl. E

GREEN MEADOW MARILYN 388668
10644.4—547.3—Cl. FF

GREEN MEADOW WANDA 371174
10594.2—509.0—Cl. FF

CORONATION PRISCILLA 490716
10897.4—573.6—Cl. GG

CORONATION AMITY 490713
10297.2—509.9—Cl. GG

CORONATION AGNES 490726
9081.5—478.2—Cl. G

We have a large number of younger daughters by both sires in the herd and they will be tested as they freshen.

We feel that the blood lines back of these sires represent a "STANDARD OF VALUES" that is recognized wherever Guernseys are bred.

Keep these sires in mind when planning your breeding program.

Sons of both "Hornet" and "Peerless" available

FAIRLAWN FARMS, INC.

Adelphia, New Jersey

S. L. KATZ, *Pres.* M. G. SEATH, *Mgr.*

Telephone: Freehold 712

Adelphia is 3 miles from Freehold - 28 miles from Trenton - 50 miles from New York

NEARLY 1,800 pure bred Guernseys will be offered at public auction between September 18 and November 15. Fortunately, the sales will be held in fifteen different states from the Atlantic to the Middle West. The thirty-two sales will consist of seven county consignments, nine state consignments, four general consignments, ten dispersals and two consignments from one herd. It will be a buyer's opportunity to secure nearly any type Guernsey on the market.

Prominent North Carolina breeders will sell through a State Sale, while South Carolina breeders are consigning to the Chester County event.

In Ohio, there are five sales beginning with the Darke County Consignment followed by the dispersal of the V. A. Homan herd of mostly open, bred and fresh heifers. Their State consignment will have offerings from the leading herds, while the Knox County group will sell from that section. Goldmead Farm is dispersing their herd of forty head.

One of the oldest county organizations to hold sales is Cayuga County, New York, and again there will be some good offerings in Auburn.

After sixteen years of developing a herd, the Thomas A. Hurley Guernseys will be dispersed including the blood of Gerar Fanny 2d 157603 and Cherub's Royal Challenger of Shorewood 97614.

Kansas will be the scene of two sales, the fourth annual event of the Southeastern section and the annual sale at Salina in the central section. They will have worth while offerings from nearby states.

Dutchess County, New York, will hold their fifth annual event preceded by their now famous banquet the night before. Cows in milk, open and bred heifers will make up most of the sale.

The largest number of registered Guernseys ever offered from one herd in Michigan will be the drawing card at the Starr Farm Dispersal. One hundred and thirty head will be on the auction block. Many are related to Langwater Alexander 202052 and Langwater Argyll 160703.

Pennsylvania will be the scene of two consignment sales. The State Sale at Harrisburg where all animals have been chosen from the best state herds, and the Eastern Guernsey Sale at Doylestown where consignments will be sold from many of the Eastern and some of the Southern herds. Excellent breeding is represented in these two events.

The Illinois breeders are concentrating on their sale at Peoria where forty-five registered Guernseys from many of the herds will be offered.

A prominent southern sale has been established during past years at Virginia and selections promise to be up to its usual high standard.

The New Jersey breeders, in order not to be outdone by the many other state associations, are opening their first annual consignment this fall. From advance information, some very serviceable animals will be offered.

Last spring Moorland Farm advertised a dispersal. For various reasons it was impossible for the sale to be held but is now scheduled to be held in Connecticut. The herd will be ready for public acceptance.

For seven years Indiana has held a most satisfactory sale and the cattle have improved from year to

(Please turn to page 376)

Discoveries In DAIRY SCIENCE

Abstracts of Papers Given at The American Dairy Science Association Meeting

(Continued from August 15 Journal)

Results of a Long-time Feeding Experiment on Bone Meal Versus No Bone Meal in a Dairy Ration Consisting of Timothy Hay, Corn Silage and Concentrates

S. I. Bechdel, P. S. Williams, A. A. Borland, and J. F. Shigley, The Pennsylvania State College.

In order to study the advisability of mineral supplements in the dairy ration, a long-time practical experiment was conducted at the Pennsylvania Experiment Station. This experiment was carried out under the conditions that usually exist on a modern practical dairy farm. High grade Holstein cows were used. The whole herd was on pasture (usually fertilized) during the summer months. During the remainder of the year they were housed in a modern barn. The roughages consisted of timothy hay, usually early cut and of high grade, and corn silage. This roughage combination is commonly fed on Pennsylvania dairy farms. The concentrate mixtures fed usually contained about eighteen per cent crude protein. Two per cent steamed bone meal was added to the mixtures when the experimental set-up called for it. A total of thirty-three cows with 117 complete lactations were studied. Ten of the cows were carried on either the basal ration or the ration containing bone meal until removed from the herd. On twenty-three of the cows the rations (bone meal versus no bone meal) were reversed every lactation. The milk records were corrected to four per cent fat, three time milking, and maturity.

The milk production for the twenty-three cows that were on both rations averaged 8653.9 pounds when they received the basal ration and 9008.1 when they received the ration containing bone meal. This difference appears to be due to a slightly longer lactation (ten days) when the cows received bone meal. The cows receiving the bone meal also produced slightly more milk per pound of grain (3.07 for the basal and 3.134 for the bone meal group) than did the group on the basal ration. One and seventy-three hundredths services were required for conception when the cows received the basal ration and 1.59 services when the cows received bone meal. A few cows that received the bone meal ration for two or more years in succession required only 1.33 services in the second year on bone meal. The calves from cows that received the bone meal weighed on the average three pounds more at birth. No significant differences were observed in the general health of the animals, and the incidence of mastitis or other pathological conditions that might be caused by mineral deficiencies.

The results of this experiment show conclusively that no outstanding deficiency of minerals resulted under the conditions of this experiemnt when the cows were fed a ration containing no bone meal. These cows were all grazed during the summer months on pastures treated with mineral fertilizers, and this pasture may have helped out in supplying any possible deficiency of minerals.

Although the differences in favor of bone meal are small, the results are consistent enough to make them of real significance. The additional milk produced was sufficient to net a return three to four times the cost of the bone meal.

Vitamin A and Carotene in Relation to Growth and Well-Being of Heifers

R. E. Ward and S. I. Bechdel, The Pennsylvania State College.

Three feeding trials were conducted with dairy heifers fed hays of low carotene content over the winter feeding period. These trials were designed to show any effect that increasing the carotene or vitamin A intake would have on the growth and well being of the heifers. Timothy hay of low grade with only three to seven micrograms of carotene per gram and concentrate mixtures low in vitamin A were used as basal rations. The majority of heifers were on pasture during the summers prior to and subsequent to the feeding trials.

In the first trial twelve heifers were divided into two evenly balanced groups and fed for 150 days. One group received two pounds of alfalfa molasses silage daily per head and the other group received 0.3 pound of soybean oil meal to make the rations comparable. The heifers receiving the soybean oil meal gained an average of 13.2 pounds more per head during the experimental period than those fed the alfalfa molasses silage.

In the second trial conducted over a period of 149 days, four heifers received the basal ration only while four similar heifers received 4.5 grams of fortified cod liver oil per head daily in addition. These heifers were younger

and had but limited access to pasture the previous summer. The group receiving the fortified cod liver oil made 6.3 pounds per head better gains than the group receiving the basal ration only.

In the third trial, seventeen heifers were fed over a 72-day period. One group was fed a fifteen pound daily allowance of alfalfa molasses silage to each animal. The other group was fed similarly a fifteen pound daily allowance of corn silage. The heifers receiving the alfalfa silage made 2.5 pounds better daily gain per head. This gain is probably due to the higher protein intake rather than to the increase in carotene.

A study of the breeding data on the heifers used in these trials show no appreciable differences in the number of services required for conception or on the health of the calves. The general health of the heifers appeared to be similar in all groups. Under the conditions of these trials it appears that carotene or vitamin A supplements will promote little or no increased growth or improved well being over a winter feeding period if hay of low quality is fed when the heifers have been on pasture during the previous summer.

The Influence of Fineness of Grinding on the Digestion Coefficient of Oats for Dairy Cows

G. C. Wallis, T. M. Olson, and T. A. Evans, So. Dak. Agric. Exp. Station.

Four cows in mid-lactation were used on these trials with oats. The investigation consisted of a series of four digestion trials using the four cows on each trial. Each trial consisted of a preliminary period of seven days and a collection period of fourteen days. The rations were adjusted to meet the average requirements of the cows for the entire experimental period of approximately three months, so there was no change in the quantity of any feed being used throughout the duration of the experiment. All the rations consisted of half by weight of alfalfa hay and half by weight of oats. The amount fed was adjusted to the average requirements for each cow and thereafter the only change was in the preparation of the oats. In the first trial medium ground oats were used; in the second, finely ground; in the third, whole oats; and in the fourth, alfalfa hay alone. In the third trial the feces were washed over a fine screen and the whole oats which had passed through the digestive tract were recovered. The amount of oats recovered in the feces varied from 11.57 to 19.91 per cent for the different cows. All the chemical analyses for this experiment have now been completed and the final results are being calculated at the present time.

The Nutritive Value of an Alfalfa Hay Ration Compared with a Mixed Grass and Legume Hay and Grass Silage Ration for Dairy Cattle

R. E. Hodgson and J. C. Knott, Washington Agricultural Experiment Station, Bureau Dairy Industry Cooperating.

Alfalfa hay grown in one of the irrigated alfalfa sections of central Washington was compared with mixed grass and clover hay and grass silage grown in western Washington as a ration for dairy cows. The alfalfa was fed as the complete ration to one group of cows while the western hay and grass silage (home-grown ration) was fed as the complete ration to another group of cows.

The alfalfa used was Commercial U. S. No. 2 second cutting alfalfa. The home-grown mixed hay was U. S. No. 2 clover timothy and rye grass mix. It was harvested when clover was in about full bloom and the grasses fully headed. The grass silage was harvested in the early head stage. The two roughage rations were fed in amounts slightly in excess of what the cows would consume. In the hay and silage ration fifty-eight per cent of the dry matter consumed was fed in the form of hay.

Duplicate experiments were conducted, the first in 1937-38 with nine cows in each group fed for a period of 168 days. The second experiment was conducted in 1938-39 and four cows in each group were fed the two rations for 140 days. At the beginning of each experiment the two groups of cows were as nearly alike as possible in regard to production, age, weight and gestation.

The average protein content of the feeds was alfalfa hay 14.2 per cent, home-grown mixed hay 8.9 per cent and grass silage 12.6 per cent.

On the alfalfa ration the average daily consumption of dry matter was 33.2 pounds in Experiment 1 and 33.4 pounds in Experiment 2, an average of 33.3 pounds. The cows consumed ninety-six per cent of the dry matter fed. On the home-grown mixed hay and silage ration the average daily consumption of dry matter was 26.1 pounds in Experiment 1 and 26.3 pounds in Experiment 2. This was 78.6 per cent as much dry matter as was consumed by the group of cows receiving alfalfa hay. The cows on this ration consumed 95.1 per cent of the dry matter fed.

On the alfalfa hay ration the cows lost an average of .2 pound live weight per day in Experiment 1 and .4 pound in Experiment 2. On the home-grown mixed hay and silage ration the cows lost an average of .8 pound in Experiment 1 and 1.2 pounds in Experiment 2. The cows receiving alfalfa lost only thirty-three per cent as much live weight as the cows receiving the home-grown mixed hay and silage ration.

On the alfalfa hay ration the average daily production of four per cent fat corrected milk was 23.9 pounds in Experiment 1 and 24.5 pounds in Experiment 2. On the home-grown mixed hay and silage ration the average daily production was 22.0 pounds per day in Experiment 1 and 23.7 pounds in Experiment 2. This was 94.2 per cent as much milk as was produced by cows receiving the alfalfa. The average test was 3.5 per cent for cows fed alfalfa and 3.3 per cent for the cows fed the home-grown mixed hay and silage ration.

The Use of Various Oils and Fats for Calf Feeding

T. W. Gullickson and F. C. Fountaine, University of Minnesota.

The original object of the experiment

was to determine whether some cheaper oil or fat can be used satisfactorily to replace butter fat in the diet of calves. The following were used: 1, soy bean oil; 2, corn oil (Mazola); 3, cottonseed oil (Wesson oil); 4, lard (Silver Leaf brand); 5, butter oil.

The experimental milks as fed were prepared by homogenizing each oil or fat into fresh skim-milk at 3,000 pounds pressure, single phase, to form a product containing 3.5 per cent fat.

Two to four calves were used in testing each skim-milk-oil product. For purposes of comparison, one calf was fed normal whole milk, and another, a ration designed to be almost fat-free.

The calves used were grades of Holstein and Guernsey extractions, males and females, and healthy and thrifty when placed on experiment. They were fed whole milk until about one week old, after which, excepting for the two calves mentioned above, the skim-milk-oil product was gradually introduced. From twenty to thirty cc cod liver oil (U. S. P.) was fed daily. Beginning at about thirty days of age a limited amount of a low-fat concentrates mixture was added to the diet. The calf on the fat-poor diet was fed a mixture of two parts dry skim-milk and one part glucose (Cerelose). All calves, except those fed lard, were fed on the same plane of nutrition. The latter were fed at slightly higher level.

Each calf was kept in a separate pen, fed individually, and weighed weekly. Blood fat was determined weekly.

Results. The calves consumed the diet prescribed. Indigestion appeared; the soy bean oil group being most seriously affected. Two of three calves in this group died by the thirteenth week. The third, weak and unable to stand by the seventeenth week, made remarkable recovery when fed whole milk. Average weekly gain per calf was 2.3 pounds.

One calf fed corn oil died within ten weeks, gaining total of fifteen pounds. Weekly gain of other two for eighteen weeks about 3.25 pounds. Of the three calves fed cottonseed oil, one died the twelfth week, total gain thirteen pounds. Weekly gain of the others in eighteen weeks, 2.75 pounds.

No differences were noted in appearance between calves fed whole milk and those given the homogenized skim-milk-butter-oil product. Average weekly gain of both groups, eighteen weeks, was about 8.5 pounds. The low-fat diet calf was rough but gained nearly 5.5 pounds weekly. Lard-fat calves remained thrifty throughout. Average weekly gain about five pounds.

Many of the vegetable-oil-fed calves developed a dermatitis-like condition resembling that described by Burr occurring in rats on a diet low in linoleic acid. Blood fat varied widely but averaged lower in the low-fat and the soy bean oil calves and higher in the cottonseed oil and corn oil groups than in the calves receiving butter fat. Post mortems revealed no marked abnormalities except an almost complete absence of internal fat.

Some Effects of Feeding Vitamin A and Carotene to Cows, or the Composition of Their Milk and Blood

C. H. Whitnah, W. J. Peterson, H. W. Cave, and F. W. Atkeson, Kansas Agricultural Experimental Station.

In the first test twenty cows of four dairy breeds were studied. Blood from each cow was tested for carotene. A three-day composite sample of milk from each cow was tested for fat, lactose, protein, ash, calcium, phosphorus, and the color, refractive index, and melting point of the fat. The average daily yield for the three test days was also determined. After these tests, nine of the cows were fed a vitamin A concentrate for twenty days. The other cows were used as controls. The tests on blood and milk were repeated at the end of this period. A carotene concentrate was then substituted for ten days for the vitamin A supplement to the first group of cows. The milk constituents were again analyzed at the end of this period.

In a second test, three groups of ten cows each were matched as to breed and stage of lactation. The second and third groups were also matched as to milk flavor. They are the cows discussed in the following paper. Cows of the first group were fed another vitamin A concentrate similar to that used in Test 1. Cows of the second group were fed a more concentrated fish oil at a higher level, and mixed with the feed fresh daily. Cows of the third group were used as controls. After this feeding test had run twenty days, the daily carotene intake of each cow in all groups was increased about 0.45 gram by a change from low quality alfalfa to high quality alfalfa. In addition, each cow of group 2 was fed 0.30 gram of carotene as the concentrate used in Test 1. Four days were used as a transition period and the test was then continued ten days. Milk and blood tests were completed just before the feeding test and after ten, twenty, and thirty-four days.

Vitamin A fed as the fresh oil apparently increased the fat content of milk, while the oil which had been stored as an emulsion lowered the fat test. All the oil supplements increased the refractive index of the butter fat, but none of them greatly changed the melting point.

Carotene Changes in Natural Cured, Artificially Dried and Ensiled Roughages

O. M. Camburn, H. B. Ellenberger and G. C. Crooks, Vermont Agricultural Experiment Station.

Alfalfa, red clover and timothy crops of 1938 were preserved by ensiling alone, with molasses and with phosphoric acid, and by making sun cured and artificially dried hays. Each lot of silage was sampled when ensiled and again when removed for feeding. The hays were sampled when cut, when stored, and after 60, 120 and 180 days of storage. The carotene content of each sample was determined.

When cut, the second crop alfalfa carried twice as much carotene, 294 gamma per gram of dry matter, as did the first cutting alfalfa, timothy, or clover.

Carotene was preserved most satisfactorily by artificial drying. Little was lost in the drying process and there was about seventy per cent retention after

(*Please turn to page 367*)

Guernseys Are Guests of the Denver Breakfast Club

MEMBERS of the Denver Breakfast Club had the opportunity to view at first hand the production of Guernsey milk. In fact, they tried their hand at the production of milk by milking three Guernseys in front of the Cosmopolitan Hotel in Denver on June 21. The milking contest was arranged by Clarence Frink of the Carlson-Frink Company of Denver, and E. J. Meadows of the Colorado State College, as part of the activities of the Denver group during Milk Month.

The program was started in the morning with a radio broadcast over Station KLZ of Denver, with Karl B. Musser, Secretary of The American Guernsey Cattle Club, taking the lead and telling the folk of Denver the story of Guernsey milk and the origin of the Guernsey breed. Others on the fifteen minute program included Robert Reeves, Manager of Carlson-Frink Company; Mr. Canatsy, President of the Denver Breakfast Club; and C. A. Smith, field representative of The American Guernsey Cattle Club in the intermountain and Pacific Northwest territories.

Following the broadcast, the group went to the Cosmopolitan Hotel where they enjoyed ham and eggs, while the special guest of the club, Colorado Valexior 264926, munched his hay at the head table. Mr. Canatsy offered him some special oatmeal that the hotel had prepared for his breakfast, but it was turned down in favor of the good green Colorado alfalfa. This nice type yearling bull, sired by Charm's Valor 183830, and out of Livina of Broughton Farm 460951, with 14148.1 pounds of milk and 639.5 pounds of butter fat in class F, behaved himself perfectly in the dining room. In fact, he almost stole the show from the speakers, who were anxious to tell the story of the value of the dairy industry to the state.

E. J. Meadows, Extension Dairyman of Fort Collins, Colorado, outlined the value of the dairy industry to the state, after which the entire club gathered on Broadway in front of the hotel to watch the embryo dairyman try their hand at extracting milk from three registered Guernseys. While the cows had plenty of milk, the boys from the city had some difficulty in filling their bottles without resorting to their pockets, where they had stored a bottle of Golden Guernsey milk, which was served at the breakfast.

Colorado Guernsey breeders are to be congratulated on the fine cows that they brought to Denver for the event. They were all good type and behaved themselves perfectly. Ed Johnson of Longmont brought Fernhill Kate 424145, that has an unofficial record of 439.0 pounds of butter fat on two

(*Please turn to page 367*)

Standing: Mr. Canatsy, president of the Denver Breakfast Club; Karl B. Musser, secretary of The American Guernsey Cattle Club, and C. A. Smith, field representative of The American Guernsey Cattle Club. The guest in the picture, of course, is Colorado Valexior 264926.

Henry Jenner and Teddy's Alert of Ridglydale 450920 and the group in the 500-pound cow class.

Parish Shows

Best Exhibits of Season---Record Crowds

Part of the crowd of 4,000 people at the Indiana State Field Day.

Indiana Field Day

A SHOW of 148 good Guernseys and an attendance estimated to be about 3,500, marks the 1939 State Field Day of the Indiana Guernsey Breeders Association as one of the greatest Guernsey events of America this year.

Experienced breeders commented that it was the best parish show ever seen and many agreed that the quality of the cattle and the great ringside was better than many state fairs. The Tri-County Guernsey Breeders Association were most excellent sponsors and hosts to this event held at Covington on July 26. Under the chairmanship of Dr. M. C. Faust, Covington, with J. Mylo Cook, Veedersburg, acting as secretary, the Tri-County Association staged an all-State parish show, the equal of which has never before been approached in Indiana. Dr. Faust had the assistance of an excellent committee as well as County Agents Hessler of Covington, Madaus of Williamsport and Brown of Newport. The pre-meeting publicity was very effective and included widely published newspaper articles, spot announcements from several radio stations and widespread and frequent letters.

The Indiana Guernsey Breeders Association provided ribbons and some excellent prizes for the district junior judging contest. A modest premium list was provided from the money raised by the Tri-County group, which was designed to offset the expense of trucking which the breeders might entail in bringing their cattle to the show.

Throughout the day, not only was a loud speaker system available, both at the barns and in the ring, but radio station WDAN, Danville, Illinois, brought over their portable transmitting equipment and originated a substantial part of their program from the ringside, this included several fifteen-minute periods of music by the Newport High School band, the noon hour broadcast before the grand stand by WDAN'S own radio performers and a fifteen-minute broadcast at the end of the day with county agent A. J. Hessler telling of the day's events and Karl B. Musser's observations of the show.

The day's program began with one of the district judging contests for juniors and rural youths, under the direction of the Junior Extension Department and the Dairy Extension Department of Purdue University. This section was in general charge of Paul Stockdale with J. C. Ralston, Assistant State Club Leader, Purdue, as Assistant Superintendent. Kenneth Cade assisted with the junior section and Harold Long with the rural youth section.

A total of 163 individuals, including forty-seven teams of juniors and nineteen rural youths from twenty-four Indiana counties participated in the contest. This is in contrast with seventeen counties, thirty-five teams; and twenty-four rural youths who participated in 1938.

Fred Siess, President of the Indiana Guernsey Breeders Association, presented the awards. Following is the list of winners in the contest:

Junior Contest: Teams; 1, Madison County, Coach Edwin Redecap, Joe Jones, Richard Rector, William West;

2, Madison County, Coach Walter Kolb, Wilson Brandenberg, George Pugsley, Jr., Lawrence Pugsley; 3, Madison County, Coach F. H. Desque, Omer Young, Forest McMahon, Paul Thurston; 4, Tipton County, Coach William Clary; 5, Hendricks County, Coach Morris E. Croxton.

High Individuals: 1, Harlan Glover, Covington, Coach C. A. Rittemeyer; 2, Carl Harring, Bourbon, Coach Nelson Cook; 3, Paul Thurston, Alexandria, Coach F. H. Desque; 4, Paul Johnson, Flora, Coach H. K. Thompson; 5, George Pugsley, Jr., Anderson, Coach Walter Kolb; 6, Roscoe Matiz, Bremen; 7, Ward Bradfield, Linton; 8, (Tie) Wilson Brandenberg, Madison County, and Dale Pruit, Marion County; 10, Damon Betting, Marshall County.

Rural Youth Contest: High Individuals: 1, Victor Stein, Goshen; 2, Bill Wertz, Bringhurst; 3, Melvin Young, Greentown; 4, Lewis Huff, Bremen; 5, Ted Mallory, Noblesville; 6, George Koons, Moreland; 7, Raymond Gray, Waynetown.

The Anderson Vocational Department which did so well in this contest, is reported to have been first among 953 Vocational Agricultural Departments in Hoard's Dairymen's 1939 picture judging contest.

The show was one of remarkably high quality. H. C. Horneman added considerably to the exhibit by bringing over an extensive string of good ones from his Kenfleur Farms at Danville, Illinois, and Perrysville, Indiana, with which he took ten of the first prizes.

J. H. Hilton, Professor of Dairy Production at Purdue University, judged in a manner that brought frequent and unanimous ringside comment on his handling of difficult assignments with dispatch. After each class he gave an excellent set of reasons.

The Championship classes showed quality and uniformity and were very satisfactory. Outstanding in the show was the great cow, Teddy Alert of Ridglydale 450920 that not only was fully worthy of her Grand Championship honor, but is also a strictly dairy cow and a grand producer. She has 13484.3 pounds of milk, 597.3 pounds of butter fat in class F and 15828.1 pounds of milk, 752.6 pounds of butter fat in class C. She is one of the best great daughters of Green Meadow Alert 198651, A. R., recently purchased by Mr. Horneman from W. S. Ridgly, Decatur, Illinois.

The show contained two unusual classes. One of these was a class for cows with recorded production in excess of 500 pounds of butter fat in a year. The twelve cows led out in this class were truly an inspiration. Their records varied from 525 pounds of butter fat in class G to 792 pounds in class CC, the record of the Grand Champion. Seven of the twelve had records above 600 pounds and the tenth prize cow only lacked less than two pounds of making 600 in class G.

Another unusual class that drew three very creditable entries was called the production group; this required three animals all owned by exhibitor, each of which had a record in excess of 400 pounds of butter fat.

The cattle were housed in new barns which have been provided on the Covington City Park. While the size of the show taxed the new facilities to capacity, everything was satisfactory. Forrest Cossey, manager of Illiana Farm, Perrysville, served as Superintendent of Cattle, assisted by Lawrence Wright, fieldman for the Indiana Condensed Milk Company. James Glover looked after the details of the junior show.

R. L. Holden acted as ringmaster and announcer. At opportune times introductions were made of the officers of the State Association and other distinguished guests. The speaker of the day was Karl B. Musser, Secretary of The American Guernsey Cattle Club.

Brief remarks were made by A. W. Telfer, sales manager for Golden Guernsey, Inc., H. C. Horneman, director of The American Guernsey Cattle Club and President of the Illinois Guernsey Breeders Association; Fred Siess, member of the Golden Guernsey Council and President of the Indiana Guernsey Breeders Association, and by Floyd Greenburg, marketing representative and field secretary of the Indiana Guernsey Breeders Association.

The exhibitors were as follows: Carl Hedges, Terre Haute; Mithoefer Farms Farms, Indianapolis; Indiana Condensed Milk Company, Zionsville; H. C. Horneman, Danville, Illinois; Volney and Laura Furr, Covington, Indiana; William Martin and Son, Otterbein; Illiana Farms, Perrysville; Rosenbaum Brothers, Mount Vernon; Tom and William Crane, Lebanon; Faust and Johnson, Covington; Harlan and Wayne Glover, Veedersburg; Walter Young and Son, Greentown; Normandy Farm, New Augusta; Leon Brown, Perrysville; Betty Young, Greentown; David Zeigler, Veedersburg; Richard Holden, Lafayette; Donald Zeigler, Veedersburg; George Stockdale, Hillsboro; Robert Cossey, Perrysville; Delores Tallman, Veedersburg; Mather Brothers, Lafayette; Virgil Pyle and Son, Veedersburg; David Cade, Veedersburg; Ellen Cade, Veedersburg; Joseph Dice, Jr., Veedersburg; Byron Myers, Jr., Veedersburg; Walter Smith, Veedersburg; Robert Boord, Veedersburg; Vinamore Brown, Perrysville; Leon, Lucille, Bartley and Maxine Brown, Perrysville; Leland Harding, Hillsboro; Patricia Wright, Sheridan; Fenton Wildman and Son, Mellott; Robert Hunt, Covington; Ralph E. Wildman, Mellott, and Forrest Pitzen.

Following is the list of awards:

BULL, 3 YEARS AND OVER

1, Major of Valdahom 202524, George Whiteside; 2, Gayoso Marco 238676, Mithoefer Farms; 3, Margie's Rose King 251397, Indiana Condensed Milk Company; 4, Invercroft Foremost 233099, George Whiteside; 5, Premier of Liberty Crest 225517, Carl Hedges.

BULL, 2 YEARS AND UNDER 3

1, Fox Dean's Warrior 250690, H. C. Horneman; 2, Franchester Thor 285825, Indiana Condensed Milk Company; 3, Starling of Liberty Crest 254438, Volney and Laura Furr.

BULL, 18 MONTHS AND UNDER 2 YEARS

1, Foremost Cornelius 262049, Fairholm Farms; 2, Mithoefer's Dictator's General 258970, Mithoefer Farms; 3, Big Springs Popeye 257128, William Martin and Son; 4, Pine Manor Masterpiece 260567, Illiana Farms; 5, Entry, Forrest Pitzen.

BULL, 1 YEAR AND UNDER 18 MONTHS

1, Army Ford Valor, H. C. Horneman; 2, Grain Meadow Warrior 262884, Harlan and Wayne Glover; 3, Coronation Maxim 264921, Rosenbaum Brothers; 4, Vermar's Arrow, Faust and Johnson; 5, Freddie of Layton Farm, Harlan and Wayne Glover.

BULL, 6 MONTHS AND UNDER 12

1, Ridglydale's Garbo Martin 272473, H. C. Horneman; 2, Normandy Gypsy King 272592, Walter Young; 3, Ridglydale's Meadow Hermit 273034, H. C. Horneman; 4, LaAustin of Crane Farm, Tom and William Crane; 5, Rose Tree Sterling Boy 274817, Rosenbaum Brothers.

COW, 5 YEARS AND OVER

1, Teddy's Alert of Ridglydale 450920, H. C. Horneman; 2, Shady Nook Buster's Gladys 414294, Illiana Farms; 3, Kenfleur's Dicta Bessie 500082, Leon Brown; 4, Stella of Walnut Corner 365059, Mithoefer Farms; 5, Ridglydale's Pandora Alert 412588, H. C. Horneman.

COW, 4 YEARS AND UNDER 5

1, Valleywood Hyacinth 505867, Fairholm Farm; 2, Jean's Coronation 411293, Betty Young; 3, Kenfleur's Dicta Molly 529500, H. C. Horneman; 4, Kenfleur's Dicta Ruthie 526259, H. C. Horneman; 5, Mithoefer's Royal Lady 448014, Mithoefer Farms.

COW, 3 YEARS AND UNDER 4

1, Kenfleur's Charming Actress 477961, H. C. Horneman; 2, Illiana's Inheritor's Carol 454066, Illiana Farms; 3, Foremost Niobe 506990, Fairholm Farm; 4, Suez's Bountiful 553431, Richard Holden; 5, Kenfleur's Dicta Luru 557442, H. C. Horneman.

COW, 2 YEARS AND UNDER 3

1, Kenfleur's Queen Clara 575323, H. C. Horneman; 2, Fairholme Nannette 539380, Fairholm Farm; 3, Ruthie's Magnolia 504097, H. C. Horneman; 4, Mithoefer's Iona 524860, Mithoefer Farms; 5, Illiana Nobleman's Sybil 497836, Illiana Farms.

HEIFER, 18 MONTHS AND UNDER 2 YEARS

1, Kenfleur's Alert Rose 555780, H. C. Horneman; 2, Kenfleur's Beauty Belle Q. 594708, H. C. Horneman; 3, Illiana Rose Marie 530943, Robert Cossey; 4, Daisey's Topsy B. 541689, Mithoefer Farms; 5, Elcoza Levity 593175, Carl Hedges.

HEIFER, 1 YEAR AND UNDER 18 MONTHS

1, Grain Meadow Beauty 560300, Walter Young and Son; 2, Lake View Choisie 2d 562612, George Stockdale; 3, Entry, Betty Young; 4, La June of Crane Farm, Tom and William Crane; 5, Martha's Rose of Midway 555565, Mather Brothers.

HEIFER CALF, 6 MONTHS AND UNDER 12

1, Star's Beauty of Midway 587563, Mather Brothers; 2, Dewdrop of Mithoefer Farm 584440, Mithoefer Farms; 3, Fairholme Christmas Cheer 572766, Fairholm Farm; 4, Entry, Normandy Farm; 5, Stella's Marigold 594957, Mithoefer Farms.

SENIOR AND GRAND CHAMPION BULL

Major of Valdahom 202524, George Whiteside.

JUNIOR CHAMPION BULL

Ridglydale's Garbo Martin 272473, H. C. Horneman.

SENIOR AND GRAND CHAMPION FEMALE

Teddy's Alert of Ridglydale 450920, H. C. Horneman.

JUNIOR CHAMPION FEMALE

Grain Meadow Beauty 560300, Walter Young and Son.

GET OF SIRE

1, Kenfleur Farms on get of Green Meadow Alert 198651; 2, Kenfleur Farms on get of Dunwalke Dictator 167470; 3, Walter Young and Son on get of Fashion's Warrior; 4, Mithoefer Farms on get of Gayoso Marco 238676; 5, Normandy Farm on get of Coronation Rose King 238549.

PRODUCE OF DAM

1, Mithoefer Farms on produce of Dunlop's Queen 290122; 2, Walter Young and Son on produce of Mel-Pat of Locust Knoll 411180; 3, Illiana Farm on produce of Patience of Four Pine 408500; 4, Kenfleur Farms on produce of Kenfleur's Lucky Ruthie 448413; 5, Tom and William Crane on produce of Golden Betty of Crane Farm 497313.

PRODUCTION CLASS

1, H. C. Horneman; 2, Illiana Farms; 3, Mithoefer Farms.

500-POUND COW CLASS

1, Teddy's Alert of Ridglydale 450920, 792.6 pounds in class CC, H. C. Horneman; 2, Valleywood Hyacinth 505867, 562.3 pounds in class GG, 633.5 pounds in class DD, Fairholm Farm;3, Shady Nook Buster's Gladys 414294, 645.7 pounds in class FF (2,000-pound lifetime certificate), Illiana Farms; 4, Kenfleur's Charming Actress 477961, 516.4 pounds in class G, (unofficial), H. C. Horneman; 5, Kenfleur's Dicta Molly 529500, 600.1 pounds in class F, H. C. Horneman; 6, Kenfleur's Dicta Bessie 500082, 574.8 pounds in class G, Leon Brown; 7, Kenfleur's Dicta Marcella 527109, 602.2 pounds in class FF, H. C. Horneman; 8, Foremost Niobe 506990, on test in class GG, Fairholm Farm; 9, Stella of Walnut Corner 365059, 532.6 pounds in class DHI, (unofficial), Mithoefer Farms; 10, Ridglydale's Pandora's Alert 412588, 609.6 pounds in class BB, H. C. Horneman; 11, Kenfleur's Dicta Marlene 534909, 648.4 pounds in class FF, H. C. Horneman; 12, Kenfleur's Dicta Ruthie 526295, 603.4 pounds in class FF, H. C. Horneman.

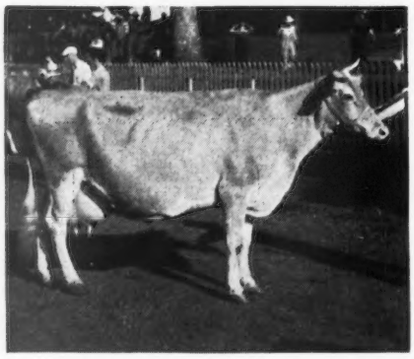

Teddy's Alert of Ridglydale 450920, senior and grand champion female at the Indiana State Field Day and Parish Show, owned by H. C. Horneman.

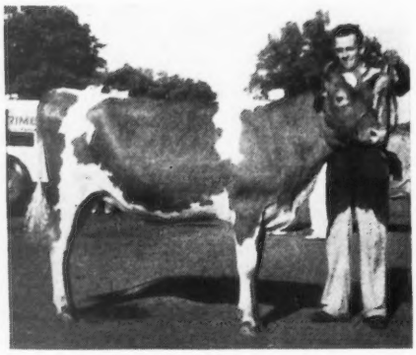

Grain Meadow Beauty 560300, junior champion female at the Indiana State Field Day, owned by Walter Young and Son, and Melvin Young at the halter.

Northern Illinois Parish Show

THE fourth annual parish show of the Northern Illinois Guernsey Breeders Association was bigger and better than ever before. This year it was held on Saturday, July 22, in a wooded pasture on Orville Caesar's Dorvillee Farm at Barrington, Illinois. Mr. Caesar and his farm manager, John O. Johnson, proved to be excellent hosts and had very ably handled the arrangements and the many details. The attendance was well over 400 and included spectators from Indiana, Wisconsin and Minnesota, as well as many from Illinois.

The official judge of the day was George M. Newlin, manager of Cesor Farms at Farmington, Michigan. His placings and well-given reasons were very pleasing to the ringside. With his usual good sportsmanship, he asked Diedrich Ulken of Pine Manor to make the placing on one or two classes which included animals of his own breeding. Joe Eves of the Meredith Publishing Company was also on hand and did a fine job as announcer and ringmaster.

Ninety-seven head were exhibited by thirteen different breeders. This was an increase of twenty-one head over last year and as a whole the show was of better quality, in fact it was of excellent quality, and a common remark around the ringside was that the show excelled many State Fairs.

Mr. and Mrs. Chauncey McCormick of St. James Farm were the suc-

cessful winners of both the premier exhibitor and premier breeder awards. Rock Creek Farm showed the junior champion female in Rock Creek Preta 591453 that is sired by Langwater Pretor 175063. The senior and grand champion cow was Corium Slogan's Rainbow 469518, a beautiful uddered four-year-old, sired by Langwater Slogan 166129 and exhibited by Woody Nook Farms. At present she is on test in class D and in 151 days has produced 6100.4 pounds of milk and 274.10 pounds of butter fat.

Another of the good classes of the show was the bull calf class. This was won by Finchley Manor Master 270130, a deep bodied, straight topped calf, shown by A. C. Creaves of Finchley Manor Farm. The St. James' senior yearling, St. James Philosopher's Rocket 257183, won his class and was later made junior champion. "Rocket" is a son of Langwater Philosopher 187794, as his name indicates. St. James Farm was also successful in winning the two-year-old class on St. James Champion's Champion 244239, that is a son of Shuttlewick Champion 100971. "Champion" was also made senior and grand champion of the show.

In the get of sire class, first went to St. James on the get of Bournedale Crown Prince 173012, while second and third went to Rock Creek Farm on the gets of Langwater Pretor 175063 and Green Meadow Forester 178776.

The junior judging contest was also larger this year and was in charge of Mr. Jepson of the University of Illinois. The contest was divided into two groups—one being Future Farmers of America and the other 4-H. In the Future Farmers of America Division, the team composed of Adrian Callahan, John Ellsworth, and Roger Hucksteadt, under the leadership of J. B. Adams of Harvard, won first and was awarded three show halters. Second in this division was the Naperville team, under the leadership of Paul Howey, and composed of Frank Winckler, Donald Boegel, and Basil Bennett. They each received a show blanket. A silver milk jug was awarded to the high individual who was Frank Winckler and a two-year subscription to Roger Hucksteadt who was second high individual. In the 4-H Division, the awards were the same with the Kane County Club, under the leadership of Earl Kane, Jr., and made up of Roland Kane, Roger Kane and Mitchell Kane, winning first. Warren Kammerer's team from Winnebago County won second and the members were Gene Sarver, Marilyn Thorne and Marjorie Kammerer. High individuals were Roland Kane and Mitchell Kane.

Edwin Welch, the able and energetic secretary of the Northern Illinois Association, did much to make this show a success.

The exhibitors included: Adelmer Farm, Barrington; Barrington Court Farm, Barrington; Croxmar Farm, Barrington; Finchley Manor Farm, Grayslake; DeBarry Farm, Palatine; Dorvillee Farm, Barrington; Jonacre Farm, Dundee; Little Orchard Farm, Antioch; Rock Creek Farm, Plano; Hill View Farm, Seneca; St. James Farm, Naperville; Willow Hill Farm, Barrington; and Woody Nook Farm, Glen Ellyn.

Following is the list of awards:

BULL CALF, 6 MONTHS AND UNDER 12

1, Finchley Manor Master 270130, Finchley Manor; 2, St. James Philosopher's Duke 268403, St. James Farm; 3, Adelmer's Alert Clayton 264369, Adelmer Farm; 4, Rock Creek Chieftain 274188, Rock Creek Farm; 5, Woody Nook Royal 274981, Woody Nook Farm.

BULL, 1 YEAR AND UNDER 18 MONTHS

1, Croxmar's Forest Trick 262113, Croxmar Farm; 2, Bayard of Barrington Court, Barrington Court.

BULL, 18 MONTHS AND UNDER 2 YEARS

1, St. James Philosopher's Rocket 257183, St. James Farm; 2, Rock Creek's Peri-Superior 258647, Croxmar Farm.

BULL, 2 YEARS AND UNDER 3

1, St. James Champion's Champion 244239, St. James Farm; 2, Little Orchard Commonwealth 250988, Little Orchard Farm.

BULL, 3 YEARS AND OVER

1, Cesor Pharos' Marshall 251210, Finchley Manor; 2, Corium Oliver's Rupert 234811, Woody Nook Farm.

HEIFER CALF, 6 MONTHS AND UNDER 12

1, Rock Creek Preta 591453, Rock Creek Farm; 2, Jonacre Rose 592572, Jonacre Farm; 3, Woody Nook Commander Puff 593987, Woody Nook Farm; 4, Rock Creek Forest Belle 591451, Rock Creek Farm; 5, Adelmer's Alert Columbine 559246, Adelmer Farm.

HEIFER, 1 YEAR AND UNDER 18 MONTHS

1, Adelmer's Alert Clementine 552724, Adelmer Farm; 2, St. James Philosopher's Janet 559404, St. James Farm; 3, Lancresse Darling 575145, Willow Hill Farm; 4, Lancresse Dottie 575142, Willow Hill Farm; 5, Rock Creek Forest Queen 591450, Rock Creek Farm.

HEIFER, 18 MONTHS AND UNDER 2 YEARS

1, Lancresse Max's Faith 532968, Willow Hill Farm; 2, Entry; 3, Woody Nook Rapture 593984, Woody Nook Farm; 4, St. James Philosopher's Azalea 543163, St. James Farm; 5, Bess of Dorvillee Farm 549118, Dorvillee Farm.

HEIFER, 2 YEARS AND UNDER 3

1, St. James Nan's Nancy 520573, St. James Farm; 2, King Hill Rexqueen 516679, Jonacre Farm; 3, St. James Victoria's Alice 503518, St. James Farm; 4, Rock Creek Forester's Kanita 553184, Rock Creek Farm; 5, Boulder Bridge Katella 540802, Finchley Manor.

COW, 3 YEARS AND UNDER 4

1, St. James Prince's Annabell 459841, St. James Farm; 2, Boulder Bridge Jubilant 481852, Finchley Manor; 3, Rock Creek Flashette Susan 515305, Rock Creek Farm; 4, Cooper's Western Mayflower 466650, Jonacre Farm; 5, Rock Creek Flash's Flower 561746, Rock Creek Farm.

COW, 4 YEARS AND UNDER 5

1, Corium Slogan's Rainbow 469518, Woody Nook Farm; 2, St. James Rocket's Beatrice 443837, St. James Farm; 3, St. James Prince's Leila 443836, St. James Farm; 4, St. James Champion's Blue Bird 422997, St. James Farm.

COW, 5 YEARS AND OVER

1, St. James Prince's Flower 399506, St. James Farm; 2, Lockshore Miss Judith 373535, Rock Creek Farm; 3, St. James Prince's Jeanette 376869, St. James Farm; 4, St. James Prince's Barbara 387556, St. James Farm.

SENIOR AND GRAND CHAMPION BULL

St. James Champion's Champion 244239, St. James Farm.

JUNIOR CHAMPION BULL

St. James Philosopher's Rocket 257183, St. James Farm.

SENIOR AND GRAND CHAMPION FEMALE

Corium Slogan's Rainbow 469518, Woody Nook Farm.

JUNIOR CHAMPION FEMALE

Rock Creek Preta 591453, Rock Creek Farm.

PRODUCE OF DAM

1, St. James Farm on produce of St. James

Prince's Victoria 376866; 2, Rock Creek Farm on produce of New Hope Gardenius's Susan 381237.

GET OF SIRE

1, St. James Farm on get of Bournedale Crown Prince 173012; 2, Rock Creek Farm on get of Langwater Pretor 175063; 3, Rock Creek Farm on get of Green Meadow Forester 178776.

PREMIER BREEDER

1, St. James Farm.

PREMIER EXHIBITOR

1, St. James Farm.

South Central Michigan Show

On August 4, the Michigan Guernsey breeders of Barry, Calhoun, Eaton, Hillsdale, Jackson, Kalamazoo and Lenawee Counties assembled a show of Guernseys which was easily the best ever assembled for the area. Thirty-six exhibitors brought in thirty-five bulls and seventy-one females.

Professor Earl Weaver, Michigan State College Dairy Department head, made the awards and gave an excellent set of reasons in this educational show. About 250 interested spectators assembled for the event. Much in evidence was the fine spirit of cooperation of the exhibitors and heaps of hard work by the board of directors created the formula of a very successful event.

The Board of Directors and Officers were Gates Adams, Owen Aemisegger, Lloyd Cooley, Leland Cuff, Glen Fox, Superintendent of the Show and Secretary-Treasurer, Roy Hatt, Dale Kirklin, Vice-President, C. M. McCreary, Ernest Petrie, President and L. P. Smith.

A judging contest conducted by A. C. Baltzer, extension dairyman for Michigan State College, resulted in seventy-nine boys and girls contesting for prizes. These people are active in 4-H clubs or Smith-Hughes high schools and were present through the cooperation of the county agents, 4-H club leaders or Smith-Hughes agricultural high school instructors in these counties. F. E. Scott, President, Michigan Guernsey Breeders Association, presented the winners. Winners were: First, Calhoun County, Alice Conley, Battle Creek—also present to show her 4-H club calf; second, Barry County, Robert McDermid, Battle Creek; and third, Jackson County, Junior Allison, Parma.

The exhibitors were as follows: Morris Allen, Hickory Corners; C. E. Locke, Lockshore Farms, Cressey; Ronald Mulvaney, Bellevue; Alice Conley, Marshall; Junior Cortright, Springport; Mrs. George Dean, Haven Hills Farms, Albion; T. V. Hicks, Battle Creek; Fay Owens, Marshall; Richard Walters, Battle Creek; Harold R. West, Marshall; Archie Fox, Eaton Rapids; Joseph Gregarek, Charlotte; Anna Belle Rich, Charlotte; Arvid E. Swagler, Charlotte; Sterling K. Wells, Vermontville; Owen Aemisegger, Reading; Fred Berlin, Quincy; Otis Brott, Reading; Glen Kintigh, Camden; Clarence Van Morris, Reading; O. W. Wood, Hudson; Cowham and Dancer, Jackson; Leland Cuff, Jackson; R. M. Hatt and Son, Jackson; Woodfield Farm, Jackson; Garrett Acres Farm, Kalamazoo; W. B. Harbaugh, Kalamazoo; Long Beach Farm, Kalamazoo; Murray Farm, Kalamazoo; Peterson Farm, Kalamazoo; Struble Brothers, Galesburg; Walnut Manor Farms, Kalamazoo; Roger Anderson, Adrian; Donald F. Bills, Adrian; Cooley Brothers, Hudson, and F. Harland, Adrian.

A cow lifetime production guessing contest was won by Robert Fisher, Battle Creek, while the yearly butter fat guessing contest was won by Darrell Parott, Parma. Bull calves donated by Lockshore Farm and Haven Hills Farm were awarded the winners.

Following is the list of awards:

BULL, 3 YEARS AND OVER

1, Pete of Lakeside 217012, R. M. Hatt and Son; 2, Meadow-Gold Guardian 238554, Donald F. Bills; 3, Pickett's Pride Prince 227630, Otis Brott; 4, Lockshore Royal Challenger 207301, Fay Owens; 5, River Valley Apollo 239842, Struble Brothers.

BULL, 2 YEARS AND UNDER 3

1, Lockshore Sir Oliver 248697, Murray Farms; 2, Barron of Woodland 244707, Joseph Gregarek; 3, Fawn's Prince of Peterson Farm 246649, Peterson Farm; 4, River Valley Monogram 255390, Struble Brothers.

BULL, 18 MONTHS AND UNDER 2 YEARS

1, Cesor Noble Max 267313, T. N. Hicks; 2, Marie's Dextor of Richland Farms 255100, W. B. Harbaugh; 3, Haven Hills Wilma A's Fashion 265894, Leland Cuff; 4, Willowbrook Royal Remus 267162, Roger Anderson.

BULL, 1 YEAR AND UNDER 18 MONTHS

1, Willowbrook Royal Herod, Cooley Brothers; 2, Pete's Rex of Lakeside 262322, R. M. Hatt and Son; 3, Lockshore Royal Victor 263920, Walnut Manor Farm; 4, Lord Apollo 261901, Anna Belle Rich; 5, Her-mil's Herr Hitler 275534, Harold West.

BULL, 4 MONTHS AND UNDER 12

1, Lockshore Gallant Lad 274271, Lockshore Farm; 2, Haven Hills Major 237315, Haven Hills Farm; 3, Woodfield's Noble Prospect 272425, Woodfield Farms; 4, Kellogg Athenian Prim 273533, Morris Allen; 5, Entry, Glen Kintigh.

COW, 4 YEARS AND OVER

1, Lockshore Lady Grace 459233, R. F. Locke; 2, Lake Hills Ultra Anapolo 487995, Murray Farms; 3, Sue of Willowbrook 342806, Cooley Brothers; 4, Marie's Bon Lady 429479, Joseph Gregarek; 5, Haven Hills Gold Cup 437049, Haven Hills Farm.

COW, 3 YEARS AND UNDER 4

1, Haven Hills Aida 2d 531014, Haven Hills Farm; 2, Foremost Nadieno 507000, Woodfield Farms; 3, Aemisegger's Peggy 555132, Owen Aemisegger; 4, Eza of River Valley Farm 535643, Struble Brothers; 5, Premier's Queen Beauty Bon, Joseph Gregarek.

COW, 2 YEARS AND UNDER 3

1, Emir's Kitty of Walnut Manor 581487, Walnut Manor Farm; 2, Susie Jane of Willowbrook 512375, Cooley Brothers; 3, Haven Hills Butter Cup 2d 594541, Haven Hills Farm; 4, Entry, Joseph Gregarek; 5, White Oak Marta 511224, Long Beach Farm.

HEIFER, 18 MONTHS AND UNDER 2 YEARS

1, Willowbrook's Royal Annabelle, Cooley Brothers; 2, Mettie's Alhelus Rose 544430, Fay Owens; 3, Lockshore Margery 539708, R. F. Locke; 4, Pandora's Princess Nellie 582503, Sterling K. Wells; 5, Willowbrook Royal Marge, Cooley Brothers.

HEIFER, 1 YEAR AND UNDER 18 MONTHS

1, Rex's Goldie of Cowham Farm 551899, Cowham and Dancer; 2, Lockshore Chancellor's Blossom 559170, R. F. Locke; 3, Willowbrook's Royal Starlight, Cooley Brothers; 4, May Bell Lass of Maple Lawn 555792, Arvid E. Swagler; 5, Patty May of Lakeside 557379, R. M. Hatt and Son.

HEIFER CALF, 4 MONTHS AND UNDER 12

1, Lockshore Oliver's Jessie 592533, Lockshore Farm; 2, Rex's Hazel of Cowham Farm 576439, Cowham and Dancer; 3, Lockshore Princess Pan 3d 588628, R. F. Locke; 4, Q. Rex's Fern of Cowham Farm 511136, Cowham and Dancer; 5, Town's Pride of Twins Spruce, F. Harland.

SENIOR AND GRAND CHAMPION BULL

Peter of Lakeside 217012, R. M. Hatt and Son.

JUNIOR CHAMPION BULL

Willowbrook Royal Herod, Cooley Brothers.

SENIOR AND GRAND CHAMPION FEMALE

Lockshore Lady Grace 459233, R. F. Locke.

JUNIOR CHAMPION FEMALE

Willowbrook's Royal Annabelle, Cooley Brothers.

GET OF SIRE

1, Lockshore Farm on get of Lockshore Crystal Prince 194628; 2, Cooley Brothers on get of Raemelton Royal Talisman 231669; 3, Haven Hills Farm on get of Ultra May's Neptune 202481; 4, Cowham and Dancer on get of Coronation Rex 230249; 5, Struble Brothers on get of Lockshore Monogram 203591.

PRODUCE OF DAM

1, Lockshore Farm on produce of Green Vale Ducky 326392; 2, Haven Hills Farm on produce of Haven Hills Aida 422099; 3, Cooley Brothers on produce of Sue of Willowbrook 342806; 4, R. M. Hatt and Son on produce of entry; 5, Murray Farms on produce of Maryhild of Rose Acre Farm 537210.

COUNTY HERD

1, Lenawee County; 2, Calhoun County; 3, Jackson County; 4, Hillsdale County; 5, Kalamazoo County.

Cumberland County Show

ELEVEN boys and girls competed Guernseys at the Fourteenth Annual Cumberland County, Pennsylvania, dairy cattle show. Seven 4-H members received blue ribbons from The American Guernsey Cattle Club for scoring ninety or better. Charles Arnold was awarded a pewter cream jug by the Pennsylvania Guernsey Breeders Association for the highest score of ninety-eight in a 4-H club achievement award. Margaret A. Eckert, a first year member, only eleven years old, won the silver cup award for first place in the 4-H fitting and showing contest. All of the members who started the year completed their project.

In the dairy cattle judging contest, forty-five 4-H contestants competed with Mary Louis McCullough, Newville, winning the high total score. John Yorlets, Jr., Mechanicsburg, was awarded the pewter cream jug from the Pennsylvania Guernsey Breeders Association for the highest score in judging the Guernsey class.

Keen competition was evident in the open classes judged by John Cochrane, manager of Hill Girt Farms, Chadds Ford. Eighteen Guernsey breeders competed.

C. P. Means, Shippensburg, won first in the raw milk show among twenty-six exhibitors for the second consecutive year. In a clean tent contest, first place went to Walter A. Eckert, Mechanicsburg, with third going to Konhaus Farms, Mechanicsburg, who was awarded a prize as the largest single exhibitor with twenty-two head. Credit should be given to W. E. Galt, county agent of Cumberland County, for assisting with the show.

The exhibitors were as follows: Charles E. Arnold, Newville; Virginia Lee Collins, Newville; Yvonne Collins, Newville; Margaret Eckert, Mechanicsburg; Walter A. Eckert, Mechanicsburg; Konhaus Farms, Mechanicsburg; Helen R. Konhaus, Mechanicsburg; W. C. Neidig, Carlisle; Glenn B. Neidig, Carlisle; Harper McCullough and Son, Newville; Jay McCullough, Newville; H. K. McCullough, Newville; Donald T. McCullough, Newville; Mary L. McCullough, Newville; Samuel W. McCullough, Newville; Sara Jane McCullough, Newville; C. P. Means, Shippensburg, and Robert M. Means, Shippensburg.

Following is the list of awards:

BULL CALF, 6 MONTHS AND UNDER

1, Entry, H. K. McCullough; 2, McCullough's Agrinaldo 274733, H. K. McCullough; 3, Entry, Walter A. Eckhart; 4, Entry, C. P. Means; 5, Entry, Harper McCullough and Son.

BULL CALF, 6 MONTHS AND UNDER 12

1, Mapledale Patricia's Steadfast, W. C. Neidig; 2, Cedar Cliff's Fernando 267112, C. P. Means; 3, Mapledale Phyllis' Noble, W. C. Neidig; 4, Entry, Donald T. McCullough; 5, Entry, Konhaus Farms.

BULL, 1 YEAR AND UNDER 18 MONTHS

1, The Seven Oaks Mapledale Leader 268463, W. C. Neidig; 2, Rockingham Prince Royal 270930, H. K. McCullough.

BULL, 18 MONTHS AND UNDER 2 YEARS

1, White Oak Princely 256771, Harper McCullough and Son; 2, White Oak Defenser 256772, Walter A. Eckert; 3, Trindle Spring Rex 267017, Konhaus Farms.

BULL, 2 YEARS AND UNDER 3

1, Valleywood Hercules 246925, Konhaus Farms; 2, McCullough's Ultra 268338, H. K. McCullough.

BULL, 3 YEARS AND UNDER 4

1, Goose Valley Andy 235249, Konhaus Farms; 2, Brookside's Play Boy 239699, C. P. Means.

BULL, 4 YEARS AND OVER

1, Langricola 224181, H. K. McCullough.

HEIFER CALF, 6 MONTHS AND UNDER

1, Entry, Konhaus Farms; 2, Entry, Margaret Eckert; 3, Entry, Sara Jane McCullough; 4, Entry, C. P. Means; 5, Entry, Donald T. McCullough.

HEIFER CALF, 6 MONTHS AND UNDER 12

1, Entry, Konhaus Farms; 2, White Oak Jean Anne 582636, Walter A. Eckert; 3, Lucy of Blue Rock Farm 576723, C. P. Means; 4, Entry, Charles E. Arnold; 5, McCullough's Anna May 584702, Virginia Lee Collins.

HEIFER, 1 YEAR AND UNDER 18 MONTHS (Not in milk)

1, White Oak Susanna 559737, Walter A. Eckert; 2, Entry, Konhaus Farms; 3, Entry, Konhaus Farms; 4, Entry, H. K. McCullough; 5, Trindle Spring Royal Eva 561473, Konhaus Farms.

HEIFER, 18 MONTHS AND UNDER 2 YEARS (Not in milk)

1, White Oak Lottie 541984, Walter A. Eckert; 2, White Oak Mary Lee 541986, Walter A. Eckert; 3, White Oak Jeanette 545812, Walter A. Eckert; 4, Mapledale Mary's Nora 545624, Glenn B. Neidig; 5, McCullough's Maxine 449117, Donald T. McCullough.

HEIFER, 2 YEARS AND UNDER 3

1, Quincy Aida 537436, H. K. McCullough; 2, McCullough's Janetta 2d 572345, H. K. McCullough; 3, Entry, Konhaus Farms; 4, Overlook's Gay Georgiana 526537, Charles E. Arnold; 5, Trindle Spring Anna 509098, Konhaus Farms.

COW, 3 YEARS AND UNDER 4

1, McCullough's Jeanette 2d 560442, H. K. McCullough; 2, White Oak Rose Bud 483689, Walter A. Eckert; 3, Mapledale Patricia's Annette 471572, W. C. Neidig; 4, Trindle Spring Sally 455561, Konhaus Farms; 5, Mapledale's Lady's Mary 471571, W. C. Neidig.

COW, 4 YEARS AND UNDER 5

1, White Oak Blossom 444318, Walter A. Eckert; 2, Evangeline of Searle Brook 443625, Konhaus Farms; 3, Trindle Spring Queen 445560, Konhaus Farms; 4, Camp Discharge Hyacinth 455218, Samuel McCullough.

COW, 5 YEARS AND OVER

1, White Oak Jean 381515, Walter A. Eckert; 2, Pine Grove Mary Lee 228845, Walter A. Eckert; 3, Helena of Highland Vue 476160, Harper McCullough and Son; 4, Mapledale Pet's Louise 414833, W. C. Neidig; 5, McCullough's Maxine 449117, Donald T. McCullough.

SENIOR CHAMPION BULL

Langricola 224181, H. K. McCullough.

JUNIOR AND GRAND CHAMPION BULL

The Seven Oaks Mapledale Leader 268463, W. C. Neidig.

SENIOR AND GRAND CHAMPION FEMALE

White Oak Jean 381515, Walter A. Eckert.

JUNIOR CHAMPION FEMALE

Entry, Konhaus Farms.

SENIOR GET OF SIRE

1, Konhaus Farms; 2, H. K. McCullough; 3, W. C. Neidig.

JUNIOR GET OF SIRE

1, Walter A. Eckert; 2, Charles Arnold and Yvonne and Virginia Collins; 3, Walter A. Eckert; 4, Konhaus Farms; 5, C. P. Means.

PRODUCE OF DAM

1, Walter A. Eckert; 2, W. C. Neidig; 3, Harper McCullough and Son; 4, Konhaus Farms; 5, Donald T. McCullough.

YOUNG HERD

1, Walter A. Eckert; 2, H. K. McCullough; 3, Konhaus Farms.

CALF HERD

1, Konhaus Farms; 2, Walter A. Eckert; 3, C. P. Means; 4, H. K. McCullough; 5, Harper McCullough and Son.

DAIRY HERD

1, Walter A. Eckert; 2, H. K. McCullough; 3, Konhaus Farms; 4, W. C. Neidig.

Northern Indiana Regional Show

THE Northern Indiana Regional Show was held at the Goshen Fair Grounds, Goshen, on August 3. Some eighty animals were exhibited by fifteen breeders before an audience of about 300 people. This excellent show, which contained many top cows from the fine herds of Elkhart, LaGrange, LaPorte, Marshall, Noble, St. Joseph and Kosciusko Counties, was ably handled by the committee in charge and the judging was done by Otto Kline, manager of Raemelton Farm, Mansfield, Ohio.

The committee in charge of the show consisted of Dick Ulken, Superintendent; Ralph Ernest, Secretary; Jim Deuling, Dale Haselby and Victor Stine, Assistant Superintendents; J. Howard Brown, County Agent, was also instrumental in making this an outstanding show.

Ribbons were furnished the winners by the Association with a special ribbon going to the premier breeder-exhibitor. This latter award was won by Mr. and Mrs. Ernest Martin, Pine Manor.

An outstanding class of the show was the Production Class. There were twelve entries with 500 pounds or more of butter fat. Besides having enviable records, these cows were of very good type. The production class was judged sixty per cent on conformation and forty per cent on production.

The Northern Indiana Regional Show has had great influence among Elkhart Guernsey breeders in helping them to select the better type of animals for brood cows and bulls in their respective herds.

The exhibitors were as follows: V. L. Stine, Goshen; S. R. Weldy, Elkhart; A. H. Beardsley Estate, Elkhart; Clayton E. Eash, Middlebury; Russell J. Wenger, Goshen; Menno Wenger, Goshen; Mervin Eby and Son, Elkhart; Harold Hodgson, Goshen; Mr. and Mrs. Ernest Martin, Goshen; Oscar Weaver, Goshen; Charles Van Scoik, Goshen; Joseph W. Smith, Ligonier; Roy F. Fickies, Elkhart, and Lloyd Neff, Goshen.

Following is the list of awards:

BULL, 3 YEARS AND OVER

1, Dicta's Pioneer's Prince 219097, V. L. Stine.

BULL, 2 YEARS AND UNDER 3

1, Hilltop Butterfat Heartsease 244127, S. R. Weldy; 2, Starr Farm Dairyboy 265912, A. H. Beardsley Estate.

BULL, 18 MONTHS AND UNDER 2 YEARS

1, Rock Creek Forester 260780, Clayton E. Eash; 2, Rock Creek Flash's Ultimas 260687, Russell J. Wenger, Menno Wenger and Mervin Eby and Son; 3, Lockshore Drill Master 261039, Harold Hodgson.

BULL, 1 YEAR AND UNDER 18 MONTHS

1, Pine Manor Alert 263431, Mr. and Mrs. Ernest Martin; 2, Starr Farm Admiral 274263, A. H. Beardsley Estate; 3, Yellow Creek Meadow King 275036, Oscar Weaver; 4, Rock Creek Forester's King 260688, Mervin Eby and Son; 5, Lookwell Wonder Magician 267406, Mervin Eby and Son.

BULL CALF, 6 MONTHS AND UNDER 12

1, Pine Manor Crown Majesty, Mr. and Mrs. Ernest Martin; 2, Entry, Charles Van Scoik; 3, Liebsam Master Herod, Joseph W. Smith; 4, Pine Manor King Melody Master, Mr. and Mrs. Ernest Martin; 5, Blossomdale Commoner, V. L. Stine.

COW, 5 YEARS AND OVER

1, Douglaston Mary Charlotte 369594, Mr. and Mrs. Ernest Martin; 2, Fi Fi's Queen of Lookwell 283871, Mervin Eby and Son; 3, Irene of Ruebury Farm 456490, Harold Hodgson; 4, Lorna Doone of Thornwood 381242, A. H. Beardsley Estate.

COW, 4 YEARS AND UNDER 5

1, Starr Farm Dairy Maid 488124, Roy F. Fickies; 2, Starr Farm Anne 506652, A. H. Beardsley Estate; 3, Neffland's Mardella 508968, Lloyd Neff; 4, Sue Ann 509429, Russell J. Wenger.

COW, 3 YEARS AND UNDER 4

1, Maud of Ruebury Farm 545109, Harold Hodgson; 2, Neffland's May 2d 568208, Lloyd Neff; 3, Ruebury Tulip 553707, Harold Hodgson; 4, Sadie Royal of Valley Set 534033, Russell J. Wenger.

COW, 2 YEARS AND UNDER 3

1, Coronation Althea 520571, Mr. and Mrs. Ernest Martin; 2, Blossomdale Maxim's Brilliant 524134, V. L. Stine; 3, Lookwell Wonder Blossom 522747, Mervin Eby and Son; 4, Starr Farm Royal Hildie 575448, A. H. Beardsley Estate.

COW, 18 MONTHS AND UNDER 2 YEARS

1, Pine Manor Pandora 531858, Mr. and Mrs. Ernest Martin; 2, Lookwell Maxim Milky Way 548836, Mervin Eby and Son; 3, Starr Farm Cynthia 586835, A. H. Beardsley Estate; 4, Argyll's Enid 547969, Roy F. Fickies.

HEIFER, 1 YEAR AND UNDER 18 MONTHS

1, Argyll's Hera 578539, Roy F. Hickies; 2, Starr Farm Ellen 589227, A. H. Beardsley Estate; 3, Lookwell Marlene 567520, Mervin Eby and Son; 4, Entry, Russell Wenger.

HEIFER CALF, 6 MONTHS AND UNDER 12

1, Pine Manor Crown Glory, Mr. and Mrs. Ernest Martin; 2, Pine Manor Columbine, Mr. and Mrs. Ernest Martin; 3, Starr Farm Elaine 589237, A. H. Beardsley Estate; 4, Dandelion's Polkadot's May, Harold Hodgson.

HEIFER CALF, 6 MONTHS AND UNDER

1, Liebsam Master's Wilda, Joseph W. Smith; 2, Ruebury Pride's Shirley, Harold Hodgson; 3, Liebsam Master's Carrol, Joseph W. Smith; 4, Entry, Mervin Eby and Son.

SENIOR AND GRAND CHAMPION BULL
Hilltop Butterfat Heartsease 244127, S. R. Weldy.

JUNIOR CHAMPION BULL
Pine Manor Crown Majesty, Mr. and Mrs. Ernest Martin.

SENIOR AND GRAND CHAMPION FEMALE
Douglaston Mary Charlotte 369594, Mr. and Mrs. Ernest Martin.

JUNIOR CHAMPION FEMALE
Pine Manor Pandora 531858, Mr. and Mrs. Ernest Martin.

SENIOR GET OF SIRE
1, A. H. Beardsley Estate on get of Langwater Alexander 202052; 2, Harold Hodgson on get of King Adonis 204616; 3, Mervin Eby and Son on get of Merrymaker's Wonderboy 210930.

Douglaston Mary Charlotte 369594, senior and grand champion female at the Northern Indiana Regional Show, exhibited by Mr. and Mrs. Ernest Martin, Goshen, Indiana

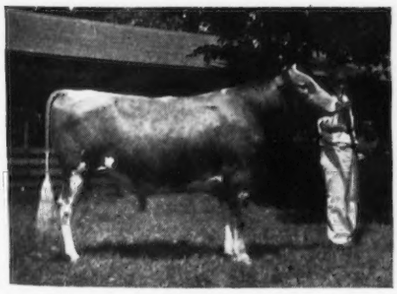

Hilltop Butterfat Heartsease 244127, senior and grand champion bull at the Northern Indiana Regional Show, exhibited by S. R. Weldy, Elkhart, Indiana

JUNIOR GET OF SIRE
1, A. H. Beardsley Estate on get of Langwater Argyll 160703; 2, Joseph W. Smith on get of Hawpatch Master 248897; 3, Mervin Eby and Son on get of Merrymaker's Wonderboy 210930; 4, Russell J. Wenger on get of Lookwell Prospect 218641.

PRODUCE OF DAM
1, A. H. Beardsley Estate on produce of Starr Farm Linwood Hope 424587; 2, Mervin Eby and Son on produce of Fi Fi's Queen of Lookwell 283871; 3, Mervin Eby and Son on produce of Fi Fi's Cherub of Lookwell Farm 388767; 4, Russell J. Wenger on produce of Daisy Beauty of Glenwood Farm 302911.

DAIRY HERD
1, A. H. Beardsley Estate; 2, Harold Hodgson.

PRODUCTION CLASS
(500 lbs. Butter Fat or Over)
1, Douglaston Mary Charlotte 369594, Mr. and Mrs. Ernest Martin; 2, Starr Farm Dairy Maid 488124, Roy F. Fickies; 3, Fi Fi's Queen of Lookwell 283871, Mervin Eby and Son; 4, Starr Farm Anne 506652, A. H. Beardsley Estate; 5, Lookwell Sunshine 533467, Mervin Eby and Son.

Adams County Show

ON August 1 the Adams County, Illinois, Guernsey breeders held their annual show in connection with the Decatur Free Street Fair. Although the show was small, due to some breeders being unable to attend, the quality of the cattle shown was excellent and ringside comment proved the show a success. The judging of the cattle was ably handled by Professor J. H. Hilton, Extension Dairyman, Purdue University. About twenty-five animals were shown to a crowd of some one hundred people.

The exhibitors were as follows: Louis Koldeway, Decatur; Dale D. Moses, Decatur, and Inniger Brothers, Berne.

Following is the list of awards:

BULL, 1 YEAR AND UNDER 18 MONTHS
1, Playhaven Achievement 264166, Dale D. Moses.

BULL, 18 MONTHS AND UNDER 2 YEARS
1, Rosanna's Duke of Glencairn 265800, Louis Koldeway.

HEIFER CALF, 6 MONTHS AND UNDER
1, Entry, Inniger Brothers; 2, Entry, Louis Koldeway.

HEIFER CALF, 6 MONTHS AND UNDER 12
1, Entry, Louis Koldeway.

HEIFER, 1 YEAR AND UNDER 18 MONTHS
1, Achievement's Lady Lou 568123, Dale D. Moses; 2, Entry, Louis Koldeway.

HEIFER, 18 MONTHS AND UNDER 2 YEARS
1, Dutchman's Nora of Elm Grove 561698, Dale D. Moses; 2, Limberlost's Margie 549120, Inniger Brothers.

COW, 2 YEARS AND UNDER 3
1, Limberlost's Princess 527983, Inniger Brothers; 2, Crescent Belle 323894, Dale D. Moses; 3, Entry, Louis Koldeway; 4, Limberlost's Marigold 527982, Inniger Brothers.

COW, 3 YEARS AND UNDER 4
1, Limberlost's Sunbeam 506398, Inniger Brothers.

COW, 4 YEARS AND OVER
1, Fantine Belle of Manitou 424318, Dale D. Moses; 2, Lady of Manitou 406057, Dale D. Moses.

JUNIOR AND GRAND CHAMPION BULL
Rosanna's Duke of Glencairn 265800, Louis Koldeway.

SENIOR AND GRAND CHAMPION FEMALE
Fantine Belle of Manitou 424318, Dale D. Moses.

JUNIOR CHAMPION FEMALE
Entry, Inniger Brothers.

PRODUCE OF DAM
1, Inniger Brothers on produce of Lincoln Ridge Jean 425860; 2, Louis Koldeway on produce of Gem of Old Home Farm 517537; 3, Inniger Brothers on produce of Lincoln Ridge Queen Belle 516798.

GET OF SIRE
1, Inniger Brothers on get of Valiant of The Dale 220917; 2, Louis Koldeway on get of Colonel Worthey 236441.

PRODUCTION CLASS
(400 lbs. Butter Fat or Over)
1, Fantine Bell of Manitou 424318, Dale D. Moses; 2, Limberlost's Princess 527983, Inniger Brothers; 3, Crescent's Belle of Manitou 503464, Dale D. Moses.

Guernsey fitting and showing contest at the Cumberland County Dairy Cattle Show, Mechanicsburg, Pennsylvania

GOSSIP

from Old Guernsey Island

by BASIL C. de GUERIN

THE SWISH of the brush and the rasp of the currycomb have been heard in the land of late, and with the annual competitions for the King's Cups presented each year to members of the Royal Guernsey Agricultural and Horticultural Society, the Island show season may be said to be well and truly opened.

The most important topic of conversation, however, has been the great Centenary Show of the English Royal Agricultural Society at Windsor Park, the fine showing of Guernseys displayed there for inspection by His Majesty the King and other visitors. Details of the breed's successes will no doubt be found in other columns, and it is the regret of all Island farmers that it was not possible to include among these any animals shipped directly from Guernsey.

The law which prohibits the return to its birthplace of any stock exported from the Island, made it impossible to show typical specimens of any present insular herd, and visitors had perforce to be content with a very excellent range of photographs of representative cattle, which were collected for the purpose.

The weather, too, was unsuitable for the proposed exhibition of dairy produce, as the effect of the heat on any display which might have been staged in the tent allotted to the Island would no doubt have done more harm than good, therefore, the project was abandoned.

On the other hand, the Guernsey Growers were well represented by a tasteful and informative display which had been transported by air to Windsor and which was greatly admired by many thousands of visitors, thus helping to spread the good name of the Island abroad.

Jurat Ernest de Garis, Honorary Secretary of the Royal Guernsey Agricultural and Horticultural Society, who was present at the "Royal" in charge of the Guernsey tent, was invited to broadcast his views of the cattle shown in the breed classes and to give a short talk on the Island from which they originated.

On his return to Guernsey, in an interview with the writer on behalf of the Guernsey Breeders' Journal, Jurat de Garis stated that in his opinion, while general quality of all exhibits judged by English standards was high, the bulls were, on the whole, superior to the cow classes.

Not to be outdone in good work for the breed, Sark followed swiftly upon the heels of the "Royal" with its own show, and though not attended by quite as many visitors, gave those who were present a sample of the hospitality for which this little Island is famous. Among these were His Excellency Major-General A. P. D. Telfer-Smollett, Guernsey's new Lieutenant-Governor, and Mrs. Telfer-Smollett, who were accompanied by Victor G. Carey, Baillif of Guernsey and also President of the Royal Guernsey Agricultural and Horticultural Society.

This was the first appearance of His Excellency among farmers of the Guernsey breed, and though not an authority on the points of these cattle as yet, he was able to talk as one of the fraternity, as he is the possessor of an estate in Scotland extending over 2,000 acres.

On behalf of His Majesty, the Lieutenant-Governor handed the prizes to the owners, the principal winners being as follows:

King's Cup for Bulls, Castrorum Eythel Laddie, owned by La Dame de Serq.

King's Cup for Cows, Sunshine Sue of Dixcart, owned by A. G. Falle.

Corner House Challenge Cup for best dairy cow in show, E. G. H. Firth's Mulberry's Emblem of Bel Air.

Challenge Cup for Champion Heifer, Major J. H. Skelton's Favorite of La Fregondee.

Major-General Telfer-Smollett was also present to examine entries and present the awards to the winners of the Guernsey King's Cup Competition, after he had witnessed the Grand Parade of animals.

The Royal Guernsey Agricultural and Horticultural Society annually receive two cups from His Majesty to be presented for Best Bulls on show, and one for the Best Cow. This year these were won by Bright Polly's Majestic, owner, Mrs. J. A. de Garis; May Boy of Rose Farm, owner, J. F. Browning; and Milton Dairymaid, owner, F. W. Berry.

All these animals have done well in local shows during recent years, and in the opinion of the judges the general standard of quality here was higher than it has been for a long time.

Concurrently with the judging for the above awards, the progeny of bulls entered for the "Peer" Challenge Cup were examined. This cup was presented by the late Frank Sherman Peer of Ithaca, New York, for annual competition between owners of bulls that shall be the sire of the four best animals. This year's winner was Majestic of King's Mills, owned by J. N. Dorey.

At the luncheon succeeding the Sark show referred to earlier on, a pessimistic note was struck by one of the speakers who deplored the lack of interest in farming by the younger generation, and predicted that when the present committee grew too old to carry on, the annual fixture would also suffer eclipse. We have our own Jeremiahs in Guernsey, too, but at least one well-known family is not to be numbered among these. This is that of A. Camp, well-known local sportsman and farmer, whose son, H. Camp, is in his turn bringing up his offspring in the way he should go.

Daily, young Dennis, aged three years, tackles the job of milking his pet cow, Maydream, which labor he completes successfully under his own power. Dennis gave a public demonstration of his abilities at the Guernsey King's cup show.

Dairy Science...

(*Continued from page 356*)

six months storage. The silages retained nearly twice as much carotene as did the sun cured hays, forty-seven and twenty-four per cents respectively. One method of ensiling was not outstandingly better than another for retaining carotene.

After about six months of storage the sun cured hays had lost three-fourths, the silages one-half and the artificially dried hays about one-fourth of the carotene content of the green crops.

Denver Club...

(*Continued from page 357*)

time milking as a four-year-old. Two cows came all the way from Pueblo, Colorado. They were Sunshine Val's Martha 480150, whose class GG record is 12632.1 pounds of milk and 569.4 pounds of butter fat, owned by Mr. and Mrs. J. W. Loving, and Interlochs Peggie's Polly 342495 with 11918.0 pounds of milk and 533.5 pounds of butter fat in class AA, owned by F. C. Kay.

Henry Leuhring, President of the Colorado Guernsey Breeders Association, arranged a meeting of the association at noon, at which time Mr. Musser outlined some of the activities of The American Guernsey Cattle Club. The Colorado group voted to hold a series of judging schools as a part of their activities this summer.

Indiana's Judging Conference

THE Boone County Guernsey Breeders Association staged a type school at Lebanon, Indiana, August 8. Thirty-two breeders participated in the conference itself, while the ringside numbered up to 150. Russell Huston, manager of Franchester Farms, South Euclid, Ohio, served as official judge. His placings were acceptable, his discussion of the cattle and his reasons were exceptionally good and his generous answers to numerous questions quick and clear. R. L. Holden acted as ringmaster, and after each class was placed, called up from three to six participants, one at a time, each of whom placed the classes and gave his reasons.

The Boone County Association financed the day's operations and at the same time solved the problem of who should be invited to participate by charging each participant an entry fee of two dollars.

The annual Boone County 4-H Club Show was held in connection with the conference. Three of the classes contained the entries in three of the 4-H groups while after the conference two additional 4-H classes were judged. The arrangements for the day were well in hand. A tent had been erected inside of the Armory of the Indiana National Guard at Lebanon. County Agent Wilbur Whitehead, supported by a committee of the breeders, was in general charge. Fred Duff, President of the Boone County Guernsey Breeders Association, kept the records and Lawrence Wright served as superintendent of cattle. The first class consisted of six Advanced Register cows all furnished by the Eagle Valley Farm of J. K. Lilly, Jr., New Augusta, and with records up to and over 700 pounds of butter fat.

The other classes contained animals from several herds, among them Russell George, Fred Duff, Victor Crane and Sons, Dr. W. D. Little, and Melvin Young.

New Barn at Calder

BULLS have been housed in most every kind of pen but Phil Turner, Calder Farm, Parkton, Maryland, is going to house his in the basement of a church. It will be one way to get some Guernsey breeders into church. However, the church has been abandoned and torn down except for the basement and besides Mr. Turner is completing a new modern concrete block dairy barn and house that will be sufficiently large to care for forty cows. Maryland breeders and those attending the Maryland Fair know the good stock that Phil shows each year.

Cave at Oklahoma

THE appointment of Harry W. Cave, Professor of Dairy Husbandry at the Kansas State College, as head of the Department of Dairy Husbandry at the Oklahoma Agricultural and Mechanical College, has recently been announced. He succeeds Earl Weaver who resigned sometime ago to accept a similar position at Michigan State College. Professor Cave will assume his duties September 1.

Approaching Events...

(*Continued from page 346*)

Sept. 25-30. Bloomsburg Fair, Bloomsburg, Penna. Guernseys will be judged on Sept. 28 by M. G. Seath.

Sept. 25-Oct. 1. Dairy Cattle Congress, Waterloo, Iowa. Guernseys will be judged on September 27-28 by Guy E. Harmon and J. M. Hilton.

Oct. 1-7. Oklahoma Free State Fair, Muskogee, Oklahoma. Guernseys will be judged on October 4 by J. W. Ridgway.

Oct. 1-8. Southeastern Fair, Atlanta, Georgia. Guernseys will be judged on October 3.

Oct. 2-7. Alabama State Fair, Birmingham, Alabama.

Oct. 2-7. Mississippi-Alabama Fair and Dairy Show. Tupelo, Mississippi.

Oct. 3-7. York Inter-State Fair, York, Pennsylvania. Guernseys will be judged on October 3 by A. A. Borland and R. H. Olmstead.

Oct. 7-14. Pacific International Livestock Exposition, North Portland, Oregon. Guernseys will be judged on October 10 by J. P. Eves and D. W. Barclay.

Oct. 7-22. Texas State Fair, Dallas, Texas. Guernseys will be judged on October 9 by W. L. Stangel.

Oct. 9-14. Mississippi State Fair, Jackson, Mississippi.

Oct. 10-14. North Carolina State Fair, Raleigh, North Carolina. Guernseys will be judged on October 11 by J. P. LaMaster and Ralph W. Coarsey.

Oct. 13-21. South Texas State Fair, Beaumont, Texas.

Oct. 16-21. South Carolina State Fair, Columbia, South Carolina. Guernseys will be judged on October 17 by Ted Besh.

Oct. 21-30. National Dairy Show, San Francisco, California. Guernseys will be judged on October 25-26 by H. H. Kildee.

Oct. 21-30. Louisiana State Fair, Shreveport, Louisiana. Guernseys will be judged on October 24-25 by Charles N. Shepardson.

Oct. 22-28. Ak-Sar-Ben Live Stock Show, Omaha, Nebraska.

Dec. 2-9. International Live Stock Exposition, Chicago, Illinois.

Jan. 1940. Pennsylvania Farm Products Show, Harrisburg, Pennsylvania. Guernseys will be judged by Guy E. Harmon and K. C. Sly.

A Change Among the Leaders

Yokum Ann 446129

Yokum Ann 446129, Reentry 41676

TENTH IN CLASS EE

YOKUM ANN 446129, new class leader in EE, owned by J. M. McDonald, Cortland, New York, and bred by L. H. Peters, Lenox, Massachusetts, is a large, straight cow having an almost ideal body conformation. K. C. Sly, manager of McDonald Farms, says that when she started on test they had no idea she would make a class leader record, but her production was so persistent that she made 13820.9 pounds of milk and 781.4 pounds of butter fat, with 70.84 pounds of butter fat being her high month. She made a previous record of 11688.1 pounds of milk and 600.1 pounds of butter fat in class GG, and freshened with a bull calf by Foremost Prediction 212227. This calf is a herd sire for Henry M. Brown, Utica, New York. She finished her class EE record on May 13 and gave birth to a ninety-five pound bull calf on July 21. This calf was sired by McDonald Farms Master 228214. Master's sire, Foremost Masterpiece 159266, is a full brother to Valor's Faithful 364627, second cow in class AA, and his dam is Supreme's Janice 356072, second in class BB.

Yokum Ann 446129 is sired by Green Meadow Watchful 154429, that has nine Advanced Register daughters, and is a son of Green Meadow Coronation King 109429, the sire of twenty-seven Advanced Register daughters and nine Advanced Register sons, and is out of Green Meadow Wistaria 263072. "Wistaria" has a record of 10722.2 pounds of milk and 600.8 pounds of butter fat in class G and one of 15963.9 pounds of milk and 807.8 pounds of butter fat in class A, as well as three Advanced Register daughters and one Advanced Register son. She is a daughter of Green Meadow Courageous 81810 out of a Langwater Steadfast 31672 daughter. "Watchful" came to McDonald Farms as a herd sire but unfortunately died a few months after his arrival leaving a few daughters and a son, McDonald Farms Conqueror 262516, that is now in heavy service in the herd.

Ann's dam, Yokum Mistress 354858, is sired by a son of Green Meadow Steadfast 87623 and out of a daughter of Saugerties Ultra Berna's King 106319, a double grandson of Don Bernardo of Linda Vista 20617. She also traces to Jethro Bass 11366 on the bottom side so that she is, like Supreme's Janice 356072, a line bred King of the May-Dolly Bloom cow.

R. K. (Bud) Hamilton deserves much credit for his excellent care and handling of Yokum Ann 446129 while she was making her record. She will be started on test again in class C.

Sire: Green Meadow Watchful 154429, A. R.
Dam: Yokum Mistress 354858.
Breeder: L. H. Peters, Lenox, Mass.
Owner: J. M. McDonald, Cortland, N. Y.
Born: Jan. 26, 1935. Calved May 11, 1938.
Served Oct. 10, 1938. Calved July 21, 1939.
Carried calf 215 days during test.
Requirement for admission 337.7 lbs. fat.
Supervised by Cornell University.
3 Milkings daily.
Total Milkings 1095.
Retest taken in August.

1938	Milk Lbs.	Butter Fat %	Butter Fat Lbs.
May 14	808.5	5.72	46.25
June	1521.9	4.62	70.31
July	1394.4	4.90	68.33
Aug.	1346.1	4.90	65.96
Sept.	1330.0	5.10	67.83
Oct.	1180.6	6.00	70.84
Nov.	1110.1	5.79	64.27
Dec.	1088.2	5.76	62.68
Jan. 1939	1036.6	5.98	61.99
Feb.	869.4	6.39	55.55
Mar.	918.0	6.81	62.52
Apr.	845.3	6.97	58.92
May 13	371.8	6.97	25.91
Total	13820.9	5.65	781.4

Westmoreland Round-up

DEMONSTRATIONS of 4-H Fitting and Showing provided educational features to the 5,000 visitors at the Second Annual Westmoreland County Farmers picnic held at the Idlewild Park near Ligonier, Pennsylvania, on August 3.

Ten 4-H club members competed for the second year in a Fitting and Showing contest of Guernsey calves. Nine of them were awarded the blue 4-H rosettes donated by The American Guernsey Cattle Club for a total score of ninety or better. The other received a red ribbon. Highest score with a 96.5 was awarded to James Stewart, Belle Vernon. Two first-year members competed, Robert Miller, scoring 94.5 and receiving a blue rosette with Robert Gartley receiving a red rosette.

Professor Joseph Nageotte was the judge, assisted by William H. Juzi, newly appointed Field Secretary of the Pennsylvania Guernsey Breeders Association.

After a picnic lunch, the 4-H club members enjoyed themselves with some of the many types of amusements offered by the Park.

Following is a list of the 4-H club members competing for the second year: Melvin Albright, West Newton; Norma Lash, West Newton; Marian Lash, West Newton; Robert Orr McLaughlin, Leechburg; Clifford Patterson, Belle Vernon; Nancy Rogers, Scottdale; Gladys Robertson, Belle Vernon; Ruth Rogers, Scottdale; Jane Stewart, Belle Vernon, and Andrew Stewart, Belle Vernon. The following competed for the first time: Robert Miller, Ruffsdale, and Robert Gartley, Salina.

THE NEW YORK STATE GUERNSEY BREEDERS' NEWS

NEW YORK STATE GUERNSEY BREEDERS CO-OPERATIVE, INC.

305 Fayette Park Building
Syracuse, N. Y.

B. J. H. RIKERT
Editor and Business Manager

R. W. DUCK
Associate Editor and Assistant Manager

DIRECTORS

Henry M. Brown, Utica, N. Y. ..... President
Dr. J. R. MacElroy, Jonesville, N. Y. First Vice-President
J. M. McDonald, Cortland, N. Y. Second Vice-President

Oscar F. Kinney,	Albany, N. Y.
G. Herbert Allen,	Salt Point, N. Y.
Dr. C. F. Mignin,	Castile, N. Y.
Earl D. Crocker,	Sennett, N. Y.
Dr. H. E. Martin,	Clarence, N. Y.
Hugh Barclay,	Pulaski, N. Y.
William K. Hepburn,	Hopewell Junction, N. Y.
Harry Bailey,	Mount Tremper, N. Y.
A. H. Chambers,	Kingston, N. Y.
John L. Wilkie,	Newburgh, N. Y.
Fred H. Gordon,	Brockport, N. Y.

Notes From the Herds

J. Earl Scott, Dansville, has obtained heifers of desirable type and real production from his senior sire, Valor's Improver 146504, he by Langwater Valor 79775 and out of Katonah's Dew Drop 76698. This has been especially true with his calves out of Violet of Sunny View Farm 236985. She is by Willowdale Boomerang 102242, a paternal grandson of Itchen Daisy's May King of Langwater 17349. Her dam is Violet's Pet of Pleasant View Farms 166588. "Violet" has a 311-day Herd Improvement record of 11885.3 pounds of milk and 585.0 pounds of butter fat, testing 4.92 per cent, in class A. She is now past twelve years old and is safe in calf to Foremost Faithful Fulfillment 245195. One daughter by Valor's Improver 146504, Vallyvu Improver's Charity 418366, has a class GG record of 11855.5 pounds of milk and 598.5 pounds of butter fat, testing 5.05 per cent, made with a severe throat infection during the latter months of lactation. Her son, Vallyvu Foremost Valor 252546, by Foremost Royal Valor 229913, is being used as a junior sire. Another daughter, Vallyvu Improver's Hope 476567, now milking fifty pounds, was selected by Louis McL. Merryman for exhibition in the "Dairy World of Tomorrow." Her full sister, a bred heifer, Vallyvu Improver's Faith 550303, was selected as an alternate. We congratulate Mr. Scott on the individual excellence and production he has attained and is perpetuating in his herd.

Henry L. Batterman, owner of Beaverbrook Farm, Mill Neck, Long Island, producer-distributor of Golden Guernsey milk, is in receipt of an interesting letter from Margaret Farquhar, Superintendent, The Country Home for Convalescent Babies, Sea Cliff, Long Island, which states in part:

"We have been receiving milk from your dairy for the children of the Country Home for Convalescent Babies throughout the year of 1938 due to your kindness in allowing a special price to the Home. As the year ends I cannot refrain from writing to tell you how much we appreciate the opportunity of having such good milk for the children. Throughout the year, our children have gained and been able to go home at the end of a four-week convalescent period even though they were unable to walk or play when admitted from the hospitals. I feel that much of our success has been due to the excellent grade of milk and high percentage of butter fat. At no time have we found it impossible for the small babies to take this milk.

"The officers and directors acknowledge with grateful appreciation your contribution to the Home throughout the year and thank you for your kind interest and co-operation in this work."

The Beaverbrook herd is consistently making excellent records, among those recently completed being that of Eastover's Gem 394647 with 14577.9 pounds of milk and 819.8 pounds of butter fat in class BB.

Mr. and Mrs. Enoch Christensen, Woodside Acres, Syossett, Long Island, are the justly proud parents of twin girls. We extend delayed congratulations.

Forge Hill Farm, Newburgh, Estate J. L. Wilkie, owner, Charles Slater, manager, George Montgomery, herdsman, have an exceptionally uniform group of heifers with excellent type and production promise sired by Bell Buoy Predominant 243987. This bull, bred at Forge Hill, carries the blood concentration of a great brood cow, Bell Buoy's Violet of City View 77018, A. R., with four Advanced Register records, one in class A of 17234.7 pounds of milk and 958.5 pounds of butter fat. She has two Advanced Register daughters and two Advanced Register sons. She is the paternal grandam through Foremost's Bell Buoy 117666 with fourteen Advanced Register daughters, his sire being Langwater Foremost 39191. The dam of "Predominant" is Forge Hill Plenty Royal 384684 with a class BB record of 13534.4 pounds of milk and 704.5 pounds of butter fat. She is sired by Royal's Bell Buoy 130305, a son of the great paternal grandam just mentioned. Royal's Bell Buoy 130305 is also the sire of the maternal grandam, Forge Hill Royal Bountiful 305060, that has a record of 10854.3 pounds of milk and 524.5 pounds of butter fat in class D. Such blood is prepotent for desired character, production and type and it has proved suitable for strong breeding concentrations.

White Hall Farm, Brockport, Fred Gordon, owner, G. H. Rudman, manager, have a real one in Florham Beauty Rose 460946. Her sire is Langwater Country Gentleman 141686 and her dam is Florham Early Rose 255230. She was purchased by Mr. Gordon at the 1937 Coventry-Florham Sale. In her first thirty days on test in class C she made 91.7 pounds of butter fat.

Another going at top form in the White Hall herd is Thornton's Lustre 396823, sired by Florham Beau Ideal 182430 and out of Thornton's Letitia 307314. She has made 8216.1 pounds of milk and 472.3 pounds of butter fat in her first 186 days in class A. Dicta Francille's Edna 461819, with 11156.7 pounds of milk and 504.9 pounds of butter fat in class GG, has made 62.4 pounds of butter fat in her first thirty days on retest in class D.

Wychmere Farm, Ontario, Mrs. Helen R. C. Motley, owner, Richard Bauch, manager, at present are carrying sixty-six head in the herd. The senior sire is Foremost Preserver 244958 he by Foremost Faithful Supreme 211205, a son of Mixter Faithful 101637, A. R., jointly owned by McDonald Farms, Cortland, and Foremost Guernsey Association, Inc. Hopewell Junction. The dam of "Preserver" is La Noce of Island Farm 2d 153837, A. R. Three maternal sisters of the senior sire are Advanced Register, one selling for $2,000. He now has thirteen daughters in the herd, some will freshen this fall, all will be run on Advanced Register test. The junior herd sire at Wychmere Farm is Foremost Royalty 255084, sired by Royal Supreme 137088 and out of Fayroyal's Gironda 334040, A. R., that has two Advanced Register daughters. Among the females in the herd, eleven head are of Foremost breeding, two being daughters of "Nobly Born." There are also two daughters sired by Royal Supreme 137088 and two by Foremost Royal Valor 229913. Mr. Bauch states that they plan to line breed, using a breeding program built on Mixter Faithful 101637, Langwater Valor 79775 and Royal Supreme 137088. During the past year the first eight females to be placed on official test averaged 13110.0 pounds of milk and 620.0 pounds of butter fat, unofficial, all in immature classes except one, six of these made in double letter classes.

Karl Thompson is a young dairyman of Norwich getting started with pure bred Guernseys, he has made an excellent beginning. Just recently he completed his first official two-year-old record on a heifer purchased as a calf. The heifer, King's Cathedral Belle 451508, freshened at two years and eight months of age. She was tested in class FHI, twice-a-day milking, finished with a record of 8777.0 pounds of milk and 529.7 pounds of butter fat with an average test of 6.04 per cent. The daily ration of "Belle" consisted of Beacon Test Cow Ration (never over twelve pounds), three pounds of beet pulp and all the alfalfa hay and corn silage she would eat. Her total feed cost for the year was ninety dollars which allowed her to show a return of $150 over all feed costs. An unusual feature of Belle's record was that her first month was the highest of the entire test. She is the first pure bred Mr. Thompson has raised and he feels justly proud of her. King's Cathedral Belle 451508 is out of a daughter of Saugerties Royal Sequel 159031, Cathedral Amy 319986, having a record of 637.5 pounds of butter fat. Through her sire, Rilma's Cathedral Rose's King 177171, "Belle" is descended from the former world's record cow, May Rilma 22761. Belle's paternal grandam, Rilma's Cathedral Rose 213339, has 913.4 pounds of butter fat in class C.

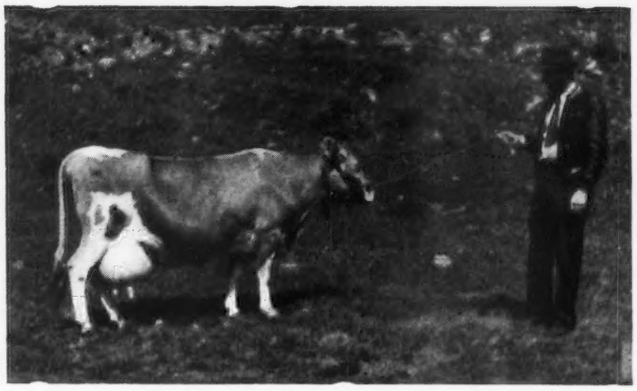

Orson Helms holding Bibiana's Olivebranch 210766, fifteen years old, that led Cattaraugus County in milk and butterfat for July in the Dairy Herd Improvement Association.

Hendershore Farms, Adams, B. H. Treadwell, owner, is obtaining heifers and bull calves of pleasing type and production promise from their senior herd sire, Caumsett Agitator 201780. This paternal grandson of Mixter Faithful 101637 through Foremost Nobly Born 182562, A. R., was purchased from McDonald Farms, Cortland. A son of "Agitator" out of Foremost Minna 506971 born December 24, 1938, looks like a real herd sire prospect. "Minna" is by Foremost Prediction 212227, one of the great sires owned by McDonald Farms, a maternal grandson of Mixter Faithful 101637 through her great daughter, Valor's Faithful 364627.

Tester R. G. Hutton, Wyoming County Number One Association, reports the following results from the pure bred Guernsey herd of E. J. Davies, Wyoming, relative to the influence of alfalfa silage (acid) in maintaining color in milk as recorded by the Pfund color grader:

CHART FOR NOTES FROM THE HERDS:

Month	Color Reading	Corn Silage	Roughage Fed-Alfalfa and Silage	Alfalfa Hay	Pasture
March 1938	2.40	67 lbs.		3 lbs.	
April 1938	1.44	25 lbs.		16.5 lbs.	
May	4.98	13 lbs.		7 lbs.	31 days
June	5.20				30 days
July	5.20				31 days
August	4.30				31 days
September	6.45	8 lbs.			30 days
October	6.20	30 lbs.			31 days
November	6.90	19 lbs.			30 days
December 1938	5.20	No Feed Reported——		Alfalfa After Feed	
January 1939	4.40	18 lbs.	20 lbs.	8 lbs.	
February 1939	4.28	18 lbs.	20 lbs.	8 lbs.	
March	5.30	21 lbs.	26 lbs.	10 lbs.	
April	5.9	0	54 lbs.	5 lbs.	

Frank Rosebrough, Brockport, now has heifers produced by the second top cross of McDonald Farms bred bulls representing a concentration of Mixter Faithful 101637 breeding which are outstanding in desired type and production promise. Frank first used McDonald Farms Master 228214, now being used at McDonald Farms, a paternal grandson of Mixter Faithful 101637, through Foremost Masterpiece 159266, his dam being Supreme's Janice 356072, 20012.5 pounds of milk, 942.4 pounds of butter fat, class BB, World's record for milk and second in butter fat, World's record for butter fat when made, sixth in class B, with three sons and two daughters in the McDonald Farms herd. Three of Master's daughters are being retained in the Rosebrough herd. The next sire used was McDonald Farms Autocrat 249619, sired by Foremost Faithful Supreme 211205, jointly owned by McDonald Farms and Foremost Guernsey Association, Inc., Hopewell Junction. Frank has nine beautiful daughters by "Autocrat" which will be retained for future breeding. These and the "Master" heifers are bred, have calved or will be bred to his present herd sire, McDonald Farms Distinction, sired by Foremost Prediction 212227, whose three nearest dams have all made world's records. He is a maternal grandson of Mixter Faithful 101637 through her great daughter, Valor's Faithful 364627 20011.7 pounds of milk and 976.5 pounds of butter fat in class AA, world's record when made. Distinction's dam is Aiyukpa L. Queen 326169 with 11177.3 pounds of milk, and 653.1 pounds of butter fat in class G, sired by Aiyukpa Levity-King 130508, A. R., and out of Golden Queen of the Prairie 139527, A. R. A granddaughter of Shuttlewick Levity 101850 and maternal sister of Cherub's Queen of the Prairie 177312.

Supervisor J. Donald McDonald, Eastern Wayne County Dairy Herd Improvement Association, reports that the highest official record in his district for cows with lifetime production credits was attained by the thirteen-year-old cow Princess, with 110979 pounds of milk and 5336.8 pounds of butter fat, owned by Robert L. Oaks, North Rose. She was bred by Homer Lake, Lyons, and is sired by Glenwood Mary's Isaac 77555. She has an eight-year-old 305-day record of 13674 pounds of milk and 623.6 pounds of butter fat. One of her daughters, Alice, has a 305-day record for her first five lactations of 9700 pounds of milk and 476.4 pounds of butter fat. Another daughter, Pauline for her first three lactations, 305-day records, averaged 11714 pounds of milk and 567.0 pounds of butter fat.

An instance of the value of a real brood cow is illustrated in the Helmshurst herd, Mr. and Mrs. O. J. Helms, owners, Randolph, by Bibiana's Olivebranch 210766. Her sire is Royal Laddie of Sunny Gables 63100, bred by Ed. Babcock, Ithaca. She is out of Bibiana of East Side 79071, purchased in 1929 and she has proved to be a brood cow of exceptional value as she is both a proved producer and reproducer. In her present lactation, fresh at fifteen years of age, she has produced 4358.1 pounds of milk and 199.4 pounds of butter fat, class DHI, in her first 134 days. In the Helmshurst herd she has dropped five heifer and four bull calves. Her daughters, all of exceptional promise, will be bred to the junior herd sire, Rex of Rockmere 223626, a full brother to Rex's Leota 381986, A. R., with 11882.4 pounds of milk and 545.9 pounds of butter fat in class E. They are sired by Bournedale Rex 159247, A. R., and out of Leota of White Farms 287971, A. R., with 12134.1 pounds of milk and 489.2 pounds of butter fat in class A, owned by McDonald Farms, J. M. McDonald, owner, K. C. Sly, manager, Cortland. Another full sister, Verona of White Farms 319588, A. R., with 13100.3 pounds of milk and 546.6 pounds of butter fat in class A, is also owned by McDonald Frams.

H. H. Bauckus, Green Tree Farms, Town Line, has started testing his herd under the Advanced Register herd test; John W. Donaldson, Nevis Farm, Millbrook and James Budd Rymph, Anytime Farm, Pleasant Valley, have started testing their cows under the Advanced Register herd test.

Supplementing Pasture

W. T. Crandall makes the following important statement relative to pasture supplements:

"Under the present unsettled milk market conditions, every dairyman is figuring on how to cut the costs of his milk production as much as possible. The cutting down of cash expenditures for grain is naturally the first saving considered. The immediate feeding problem is that of feeding producing cows during the pasture season, when even less grain is normally fed than is fed in the barn feeding period.

When Will It Pay to Feed Grain?

"After the flush of pasture is over, cows given all the pasturage, hay, silages or other roughages that they will eat during a twenty-four-hour period, might maintain their body condition and produce as much as fifteen pounds of five per cent milk or twenty pounds of 3.5 per cent milk. If a daily milk production is to be maintained above these amounts, it will take one pound of grain for each additional two pounds of five per cent milk or two and one-half pounds of 3.5 per cent milk. If a Holstein cow on full roughage consumption were producing forty pounds of milk, twenty pounds of which was made from nutrients in the roughage feeds, nutrients from grain would be needed for the additional twenty pounds. Dividing twenty by 2.5 (the pounds of 3.5 per cent milk one pound of grain will make) gives the pounds of grain needed to be eight. For all the milk produced this is a rate of one pound of grain to each five pounds of milk.

"Similarly, if a Guernsey cow on full roughage were producing thirty pounds of milk, of which fifteen pounds were produced from roughage, nutrients would be needed in grain for the additional fifteen pounds. Dividing fifteen by two (the pounds of five per cent milk one pound of grain will make), gives the amount of needed grain to be 7.5 pounds. For all the milk produced, this is a rate of one pound of grain to each four pounds of milk.

"Whether or not it will pay to make the extra milk at these rates of grain feeding will depend on whether two pounds of five per cent milk or two and one-half pounds of 3.5 per cent milk will more than pay for the required one pound of grain.

"In many herds where the transmitting ability of sires and brood cows are being proved by the production of their daughters, it will be desirable to maintain full efficient production even though there be no immediate cash return on the extra cost of feed.

"In herds where a carefully planned breeding program will not be carried on in the future, some saving in the cost of grain feeding can be properly made with certain cows even though it may result in lowered milk production. Cows of very low producing ability are not likely to make profitable use of grain unless their milk is sold on special markets. Fall freshening cows that are well along in lactation and making only small amounts of milk can be fed only such amounts of grain as are necessary to insure good physical condition at their next freshening time. Heavy producing, spring freshening cows should be fed the grain they need to maintain their normal daily milk production through to fall when a higher price may be expected for milk.

Feed Roughage Heavily

"Special emphasis should be put on the maximum feeding of roughage in all herds during this coming pasture season. When pasture yields decline so that a cow's full capacity for roughage is not utilized, all the additional roughage that cows will eat should be supplied in the form of hay, silages, green soiling crops or temporary pasture crops. A decision to lower or eliminate grain feeding should be based on the merits of each individual cow and not on the entire herd. It is advisable to cull poor cows to insure a full supply of pasture and other roughage for the herd this summer."

It should be noted that as recommended, one pound of grain supplement will meet the requirements for five pounds of 3.5 per cent milk which contains .175 pounds of butter fat, or one and three-quarter points. The four pounds of five per cent milk would contain .2 pounds of butter fat, or two points butter fat produced from the same amount of grain.

Milk Returns From Veal

J. D. Burke, Dairy Specialist, Extension Department, Cornell University, Ithaca, has an important thought for milk producers to consider in the following discussion:

"Veal production may often be an important source of extra income on New York dairy farms. At the same time, it offers an additional market for five to ten per cent of the total volume of milk produced in the state. Only one-third of the dairy calves born each year are needed as replacements. This means that at least 700,000 calves are available each year for vealing purposes. If each veal calf were fed 750 pounds of whole milk, more than 500,000,000 pounds of milk could be marketed annually in this way. This would be of tremendous importance in reducing the surplus milk on the fluid market.

"An additional benefit from fattening all veal calves would be to improve the quality of veal offered the consumer. The demand for good veal would very likely increase. Many housewives simply do not buy veal today because they are afraid of getting "bob" veal.

"Yet the fact remains that New York produces only a small proportion of the veal consumed in the metropolitan area. Here is a market close at hand that is ours for the asking. There is no reason why veal from New York dairy farms should not be topping this market.

"The market demands a fat calf four to eight weeks of age and weighing 150 to 200 pounds. It normally requires ten pounds of milk to make a pound of gain on a veal calf. Thus, to bring a 100-pound calf at birth to a market weight of 175 pounds would require 750 pounds of whole milk. A good veal full-fed on whole milk may be expected to gain 1.5 pounds to two pounds daily.

"There is often a spread of $4.00 to $7.00 per hundredweight between the price of 'bob' veal and choice veal on many New York markets. Thus, a 100-pound 'bob' veal that would sell for $4.00 if fed to a weight of 175 pounds would likely sell on the same market at $10.00 and bring $17.50. This would be $17.50 minus $4.00 or $13.50 for 750 pounds of milk. Thirteen dollars and fifty cents divided by 750 equals $1.80 per hundredweight for milk.

"The returns on fattening veal depend on the price of veal, the price of milk, the size and kind of calf to start with, and the size and quality of the finished calf. Generally, the larger the calf to begin with and the bigger the daily gain, the better the finished veal will be.

"Dairymen often wonder whether it will pay best to sell their surplus calves as 'bobs' or to fatten them for veal. The following table shows what veal calves will pay per hundred pounds of milk when fed out to 175 pounds as compared with 100-pound 'bobs.' "

CHART FOR MILK RETURNS ON VEAL

Price at Farm for 100-lbs. "bobs"	Price Per Pound at Farm for Good or Choice Veals Weighing 175 Pounds						
	6c	7c	8c	9c	10c	11c	12c
$2.00	$1.13	$1.37	$1.60	$1.83	$2.07	$2.30	$2.53
3.00	1.00	1.23	1.47	1.70	1.93	2.17	2.40
4.00	.87	1.10	1.33	1.57	1.80	2.03	2.27
5.00	.73	.97	1.20	1.43	1.67	1.90	2.13

"For example, suppose that a 100-pound 'bob' veal will bring $4.00 at the farm and that good veals will bring nine cents at the farm. Follow down the first column on the left hand side to price of $4.00 for 'bobs' and then across to the right to the column marked '9¢'. Here you find the figure $1.57, which is the price received per hundred pounds of milk when it is fed to veal calves. Calves that weigh less than 100 pounds to

(Please turn to page 377)

NEW YORK ROLL OF HONOR

REQUIREMENTS:

Cows on official A. R. Farmers' Class.....40 pounds
Cows on official A. R. test.....50 pounds

For actual records see "What The Cows Are Doing" in this issue and also in the August 15 issue.

Andrus, H. F., Bournedale Farms, Yonkers, N. Y.
Bournedale Annie Laurie 368735
Bournedale Gertrude 368732
Bournedale Princess Coronet 476764
Bournedale Queen La Noce 469590
Bournedale S. Shamrock 480669
Bournedale S. Shirley Temple 480667

Bacon, George W., Thatch Meadow Farm, Saint James, N. Y.
Bloomfield Ultra Rose 383642
Douglaston Maria 411750
Gabrielle of Homestead Farm 287649
Genesta of Homestead Farm 2d 330994
Gold of Cold Spring Harbor 303306
Lou's Lassie of Hon Terra 405224
Midday's Golden Violet 285070
Thatch Meadow Aster 531181
Thatch Meadow Calendula 569142
Thatch Meadow Goldenrod 565850
Thatch Meadow Hollyhock 500815
Thatch Meadow Ruby 557319
Thatch Meadow Sheba 557321
Thatch Meadow Solace 557318
Thatch Meadow Undine 563346

Bacon, Mrs. Robert., "Oldacres," Westbury, N. Y.
Valor's Mab of Oldacres 475816

Bailey, Harry, Beechford Farms, Mount Tremper, N. Y.
Beechford's Glow 437962
Beechford's Queen Ann 448813
Imp. Betty du Villocq 516565
Broadlawn Homestead's Lass 2d 561476

Barclay, Hugh, Douglaston Manor Farm, Pulaski, N. Y.
Douglaston Baroness Dawnay 512782
Douglaston Lady Jane 450320
Douglaston Lady Marcia 472210
Douglaston Lady Marianne 451414
Douglaston Lady Moray 512779
Douglaston Princess Wilhelmina 358645

Barrett, E. J., Barrett Farms, Slaterville Springs, N. Y.
Priscilla's Peerless 371653

Batterman, Henry L., Beaverbrook Farm, Mill Neck, N. Y.
Barberry of Hilldene 437211
Beaverbrook Annette 509644
Beaverbrook Genesta 509643
Beaverbrook Sequel 509646
Brightside Beauty 455299
Brightside Queenie 530790
Bright Starlight 491326
Brownlie Radiant Flower 491324

Brown, Henry M., Savada Farms, Whitesboro, N. Y.
Savada Farms Melba 502478
Savada Farms Mingtoy 400967

Buckley, H. H., Cathedral Farms, Oneonta, N. Y.
Cathedral Kate S.'s Kate 470570
Cathedral Prudence 389283
Cathedral Rosalie's Rilma 467880
King's Cathedral Polly 467875
Sadie's Cathedral Kate 467877

Caumsett Corporation, The, Huntington, N. Y.
Caumsett Country Violet 510365
Caumsett Gay Garland 510361
Caumsett Ida 342786
Caumsett Royal Barbara 566635
Caumsett Royal Bertha 561769
Caumsett Royal Claire 566633
Caumsett Royal Pearl 498755

Chambers, A. H., Maple Lane Farm, Kingston, N. Y.
Heweshurst Princess Dorothea 562946
Heweshurst Princess Ladonna 544054
Maple Lane Africander's Gordie 496857
Maple Lane Africander's Lucky 495986
Maple Lane Firefly 447562
Maple Lane Steadfast's Gem 495977
Maple Lane Topsy 433548
M. L. Heweshurst Princess Gay 572323
Maple Lane Monarch's Lucky 371555

Cornell University, Ithaca, N. Y.
Cornell Royal Ann 470433

Cox, Abraham B., Glensfoot Farm, Cherry Valley, N. Y.
Cherub's Royal Secret's Puss 346076
Dorothy's Royal Secret 490095
Jessamine's Betty 282309
Royal Cherub's Nakomis 474538

Dickinson, B. N., Tri-Gables Farm, Chazy, N. Y.
Greenacres Jade 382770
Tri-Gables Charming Lassie 584270

Donaldson, John W., Nevis Farm, Millbrook, N. Y.
Sheldegren Holiday 400666
Sheldegren Janet 360846

Douglas, Elizabeth, Spring Farm, Tilly Foster, N. Y.
Stadacona Jennie 362042
Stadacona Rexella 423726
Stadacona Roberta 509682

Foremost Guernsey Association, Incorporated, Hopewell Junction, N. Y.
Foremost Kezia 441782
Foremost Lida 460693
Foremost Loyalty 474408
Foremost Maralyn 477834
Foremost Nanita 507034
Foremost Natzie 507002
Foremost Neptuna 506992
Foremost Noble Girl 506987
Foremost's Springdale Blossom 375205
Forge Hill Folly Phyllis 384679
Majesty's Valor's Beulah 490806
McDonald Farms Butter Queen 505153
Oswego Falls Farms Geraldine 2d 383007
Superb's Faithful 410579
Supreme's Hopeful 348394
Supreme's Jessica 395476
Supreme's Julia 378853
Supreme's Naugie 506998
Val Dasher's Charity 439519
Val Dasher's Hope 439521

Elwood, E. Ellis, Cherry Valley, N. Y.
Glenidore's Lady 315590
Hunter's Anita 491753
Hunter's Pearl 517416

Gordon, Fred H., White Hall Farm, Brockport, N. Y.
Beechwood Bocianna 463740
Beechwood Sidona 448117
Florham Cherry 460942
Thornton's Lustre 396823

Hawkins, L. A., The Silver-Forest Fruit & Stock Farms, Silver Creek, N. Y.
Elegant Miss of Hedgewood 411811
Nova Farm's Lady Jane 362957
Silver-Forest Sue 504345

Hinds, C. J., Est., Hindsdale Farms, Springfield Center, N. Y.
Star's Hindsdale Gala 520934
Star's Hindsdale Melba 516839
Star's Hindsdale Sukie 508946

Hinds, C. J. & Son, Hindsdale Farms, Springfield Center, N. Y.
Star's Hindsdale Cyna 516838

Hinds, George C., Hindsdale Farms, Springfield Center, N. Y.
Star's Hindsdale Remembrance 508945
Star's Hindsdale Adele 508948

Macy, V. Everit, Est., Chilmark Farm, Ossining, N. Y.
Chilmark Babette 324711
Chilmark's May Lady 330840
Chilmark Surprise 348672
Lady Helen of Chilmark 353388

McDonald, J. M., McDonald Farms, Cortland, N. Y.
Broadland Baroness 509497
Maple Lane Monarch's Lucy 341458
McDonald Farms Bonny 497657
McDonald Farms Caroline 420084
Riveredge Royal Pride 450429
Supreme's Janice 356072
Yokum Surprise 415158
Yokum Sylvia 474727

Mignin, C. F., "Taberlea," Castile, N. Y.
Reservation Cornucopia 395180
Reservation Marie 446241
Reservation Miranda 483819
Reservation Modiste 502039
Reservation Modjeska 423779

Motley, Helen R. C., Wychmere Farm, Ontario, N. Y.
Betty of Living Spring 449600
Foremost Marlene 477830
Supreme's Marianne 477833

Pask, Durant & A. M., Farvue Farm, South Salem, N. Y.
Brown Merry of Farvue 513613

Pollack, George J., Pine Grove Farms, Binghamton, N. Y.
Aline of Pine Grove Farms 470175
Ella of Pine Grove Farms 470172
Heraldia of Pine Grove Farms 299046
Hill Girt Ariel 360871
Locustcrest Majesty Rosabelle 411464
Val's Agnes of Pine Grove Farms 470170

Riford, L. S., & Staples, T. M., Greystone Farm, Auburn, N. Y.
Greystone Milkmaid 394747
Greystone Music 453495
Greystone Royal Clara 479245
Greystone Royal Folly 511797

Smith, Elisabeth Thew, Little Farm, East Northport, N. Y.
Giftie of Cold Spring Harbor 394650
Little Farm Angeline 568348
Little Farm Rosette 318523

Smith, E. Thaddeus, Little Farm, East Northport, N. Y.
Little Farm Toots 544330
Valor's Brighteyes of Oldacres 440902
Valor's Sally of Oldacres 463117

Stiles, Charles H., "Greenacres," Moira, N. Y.
Tri-Gables Reliance 454206

Stiles, H. A., & Son, "Greenacres," Moira, N. Y.
Tri-Gables Fawn 489919

Stoll, Karl, Pine Tree Farm, Hyde Park, N. Y.
Bournedale Holiday 468147
Bournedale Joyce 469591

Tarbell, Gage E., Est., Tarbell Farms, Smithville Flats, N. Y.
Tarbell Farms Majestic Ursina 380405
Tarbell Farms Peerless Belle 465946
Tarbell Farms Peerless Harriet 581575
Tarbell Farms Peerless Kay 581577
Tarbell Farms Peerless Rhoda 586118
Tarbell Farms Peerless Sue 581576
Tarbell Farms Royal Harriet 467507
Tarbell Farms Royal Joanna 436592
Tarbell Farms Royal Lydia 504885
Tarbell Farms Royal Moira 406470
Tarbell Farms Royal Narcissus 449249
Tarbell Farms Royal Nora 446135

Ward Foundation Corporation, Ward Acres Farm, New Rochelle, N. Y.
Ward Acres Allium 344503
Ward Acres Eyebright 434438
Ward Acres Nellie 486825

Wasson, Jenny C., Mira Vista Farm, Altamont, N. Y.
Mira Vista's Hopeful 470131
Mira Vista's Rosine 427785

White, George M., Gayhead Guernsey Farms, Coxsackie, N. Y.
Gayhead's Queen Kate 387506
Primrose of Flint Hill 400101

Whitlock, L. E., Red Osier Guernsey Farms, Stafford, N. Y.
Governette of Tuscarora 245660
Grace of Seneca Trail 420446
Red Osier Merle 570983

Whitney, C. L. A., Wyebrook Farm, Loudonville, N. Y.
Wyebrook Bewitching Queen 523802
Wyebrook Greenwich Princess 478956
Wyebrook Hylan Princess 478955
Wyebrook Rose Louise 547600

Wilkie, J. L., Est., Forge Hill Farm, New Windsor, N. Y.
Forge Hill Royal Verbena 295328
Maple Lane Mildred 433546

Woolworth, Richard W., Northshire Farm, Salem Center, N. Y.
Northshire Dorothy 505505
Northshire Sequel Primrose 579611

Yakimoff, Nathan, Pine Hill Farm, Katonah, N. Y.
Advancer's Miriam of Stillwater 534236
Agnes Advancer of Pine Hill 438773
Dairymaid of Steepways 355335
Edith's Imp 447810
Fairview Velmar's Betty 534837
Hazel B. 473800
Hope of Stillwater 534237
Mermaid Rose of Steepways 398357

Dairy Herd Improvement Roll of Honor

REQUIREMENTS: Cows on Dairy Herd Improvement Test—50 pounds.

(Member of New York State Guernsey Breeders' Cooperative, Inc.)

Allen, G. Herbert, Salt Point, N. Y.
Masterpiece Prudenella 464047
Masterpiece Brighteyes 514083
Andy's Brightness 436721
Count's Primrose 432655

Chapman, Frank, Ontario, N. Y.
Sadie of Chapman Homestead 355152
Primrose of Chapman Homestead 406982
Pride's May of Walnut Knoll 492273

Chamberlin, F. O. and Sons, Jordan, N. Y.
Olive Oyle of Echo Heights 511297

Davies, E. J., Wyoming, N. Y.
Pansy GG
Oatka View Janet 473477

Eygnor, William and Sons, Wolcott, N. Y.
Spot GG

Ennis, R. H. and Son, Lyons, N. Y.
Ann GG
G. E. Number 8 GG
G. E. Number 9 GG

Fish, Louis, Jr., Salt Point, N. Y.
Baby Grade
Ivy's Golden Dollie 435494
Rosalie's Grace 311400
Millie's Ivy of Broadview 338064
Count's Mary 388296

Gates, Rufus R., Plainville, N. Y.
GG No. VIII
Hope of Everybusy Farm 380450

Ioset, L. J., Baldwinsville, N. Y.
P. B. G. Peg
P. B. G. Sybil
Rosie GG, Irene GG

Lake, Homer S., Lyons, N. Y.
Betty GG, Mary GG, Ann GG

Longrod, Peter, Lyons, N. Y.
Noisey GG, Judy GG, Brindle GG
Lady Mollie GG, Stub GG
Queenie RG, Jewel RG, Hoover GG

Marsh, Clarence, Canandaigua, N. Y.
Barber's Diana 468581
Rose of Clay Ridge Farm 2d 379700

McNab, A. J., Pine Plains, N. Y.
Meadow Brook's Aria 470947

Meaker, H. F., Memphis, N. Y.
Hope of Everybusy Farm 380450
Coral of Everybusy Farm 432808
Hebe of Everybusy Farm 478549
Speck of Everybusy Farm 414744

Munro, Estate of T. H., Camillus, N. Y.
Helen of Munroholm
Bessie of Munroholm
Midget of Munroholm 375347
Rose's Butter Cup of Munroholm 353277
Peggy of Munroholm
Laddie's Monie of Munroholm 325838

Milliman, T. E., Churchville, N. Y.
Carolyn Orange Mayprince 431318
Number 88 GG
Number 97 GG
Number 89 GG
Number 81 GG
Number 54 GG

Naylor, Ernest, Lyons, N. Y.
Brindle GG, Abbie GG
Real Rose GG
Shirley Temple GG
Bobbetta GG

Onderdonk, Dorothy, Hall, N. Y.
King's Monie of Munroholm 251227
Bonny-Betty of Elmwood 439002

Pattridge, Ralph, Perry, N. Y.
Rudy GG

Payne, Howard, Clarence, N. Y.
Olive of Brightside Farm 290286
Marigold of Wis Koy 395493
Sentry's Monica 347454
Dimple of Sunny View Farm 368547
Douglaston Princess Adelaide 373524
Brooklands Snowdrop 478413
Heweshurst Princess Calla 516706
Edgewood Countess 389717

Price, A. B., Clarence, N. Y.
Pansy of Auburndale 352091
Pearl AVF 96834
Archer's Leonora of Fern Vale 304485
Sally 18562

Rich, J. S. and Son, Marion, N. Y.
Dusty GG, Nancy GG

Richards, G. B. and Sons, Perry, N.Y.
Lillian of Prospect Hill 383713

Somes, Floyd, Memphis, N. Y.
Circleview Sunburst's Rosetta 466665
Circleview Rose 343465
Circleview Rosetta 466663

Slayton, F. Howard, Port Byron, N.Y.
Meadow Springs Jewel 487845

Smith, Guy, Perry, N. Y.
Judy GG, Philis GG

Traber, Ralph, Silver Springs, N. Y.
Marie GG, Nellie GG, Anna GG
Nancy GG, Buttercup GG
Queen GG

Tuttle, Tracy, Scottsville, N. Y.
GG 27734, GG 66855, GG 55536

Wells College Farm, Aurora, N. Y.
Perfection's Bessie of Wells 435573
Perfection's Alice of Wells 435571
Pretor's Martha of Wells 332329

New York State Approved Advanced Register Records from July 15 to August 15, 1939

H. F. Andrus, Yonkers, N. Y.
Bournedale Duchess 377196
Bournedale Gemette 349733
Bournedale La Nocine 411128
Bournedale Bright Eyes 435082
Bournedale Frolic 422564
Henry L. Batterman, Mill Neck, N. Y.
Dauntless' Gipsy Jane 404148
Barberry of Hilldene 437211
Henry M. Brown, Whitesboro, N. Y.
Greystone Grace 435071
Griffith's Countess of Monroe 504328
Savada Farms Beatrice 472264
The Caumsett Corporation, Huntington, N. Y.
Caumsett Golden Lily 351215
Foremost Guernsey Association, Inc., Hopewell Junction, N. Y.
Foremost Japonica 390051
Valor's Kindness 442489
Foremost Madge 477838
Oscar F. Kinney, North Chatham, N. Y.
Waldorf Trixie's Treasure 373854
Waldorf Elise's Edith 413455
Waldorf Marion 498767
J. M. McDonald, Cortland, N. Y.
Yokum Ann 446129
McDonald Farms Agnes 455549
McDonald Farms Artist 523718
McDonald Farms Alice 540534
Helen R. C. Motley, Ontario, N. Y.
Mercedes Irene 394501
Wychmere Butterfat Hope 418302
Foremost Lemmie 452101
J. R. Newton, Cape Vincent, N. Y.
Douglaston Lady Marie 441417
L. S. Riford and T. M. Staples, Auburn, N. Y.
Greystone Royal Anne 479242
Karl Stoll, Hyde Park, N. Y.
Bournedale Joyce 469591
Estate Gage E. Tarbell, Smithville Flats, N. Y.
Tarbell Farms Merry Florence 471214
Tarbell Farms Royal Viola 439629
J. O. Winston, Saugerties, N. Y.
Saugerties Steadfast's Norna 340369
Richard W. Woolworth, Salem Center, N. Y.
May Belle du Jardin 454747

Applicants for Membership

THE following Guernsey breeders have applied for membership in The American Guernsey Cattle Club:

CONNECTICUT: Estate of A. T. Pattison, Simsbury, recommended by Richard G. Harwood.

MARYLAND: George de S. Canavarro, Queenstown, recommended by Guy E. Harmon.

MICHIGAN: Harry J. and Lilian M. Hooks, Brighton, recommended by H. W. Wigman.

VIRGINIA: H. M. Bush, Vinton, recommended by T. L. Ross.

Mort Woods Loses Barn

FOR the second time in less than two years, Mort Woods of Primrose Farm, Ardmore, Oklahoma, lost his dairy barn by fire.

Mort and his family were returning from Dallas when they noticed the sky was illuminated near their place and when they arrived they found the big steel barn in ruins and with it a crop of hay as well as a substantial number of good cattle that represented several years of breeding and selection.

Much sympathy will be expressed for Mort as he is probably one of the best known men in the Southwest. It is hoped that the disaster will not discourage Mort for he would be greatly missed.

Ensor Killed

J. C. ENSOR, son of Dr. and Mrs. Wilmer C. Ensor, Timonium, Maryland, was killed recently in an automobile accident near Ashton, Ohio. He was found lying beside the wrecked machine which had run into a culvert and it was believed he had gone to sleep at the wheel.

Joseph had been working in the Middle West with the United States Coast and Geodetic Survey. He left ahead of the party to visit a farm in order to get home early.

His smiling face and good nature will be missed greatly around the show ring this year as he was a good showman and managed the Ensor Guernsey herd. Breeders everywhere will extend sympathy to his father and mother and family for their great loss.

Old Timers—New Sires

QUARTON and Bosworth, Oakwood Farm, Algona, Iowa, recently purchased two new junior herd sires, Chedco Hampden 274074 of C. E. Cotting, Boston, Massachusetts, and Yeksa Majesty 275485, from the Erbach herd, Hellendale Farms, Athens, Wisconsin. The seven nearest dams of "Hampden" average 702 pounds of butter fat. Five of the records were made as two-year-olds. The calf carries twenty-five per cent of the blood of Shuttlewick Levity 101850 and traces six times to Langwater Steadfast 31672.

Yeksa Majesty 275485 carries a large per cent of the Yeksa blood. His three nearest dams average 605 pounds of butter fat on two milkings a day while thirteen of his fifteen nearest dams average 611.2 pounds of butter fat.

Wood Dies

G. HARLEY WOOD, the owner of Woodland Farms, Monroe, Michigan, passed away in the Henry Ford Hospital in Detroit on Sunday, July 9.

Mr. Wood was a member of The American Guernsey Cattle Club, joining on January 26, 1920, and still maintained a herd of some 125 head at Monroe. He purchased the farm in 1919 and started the establishment of a herd. For many years George Hoffman was manager of the farm, followed later by Roy W. Knopf who is now in charge.

Plans of the estate are to continue the farm and improve the herd.

Mr. Wood was widely known for his work in the paper industry. He was born in Independence, Indiana, August 15, 1871.

On Leave

PROFESSOR J. C. Knott of the State College of Washington, has been granted a leave of absence and will take graduate work at the University of Minnesota.

Joe's place will be taken for the year by Dr. R. E. Ward who was formerly herdsman at the State College of Washington but secured his Doctor's degree at Pennsylvania State College in 1938.

Mrs. Nettie Fabyan

EVERY exhibitor and particularly the showmen who have attended the National Dairy Show in past years will regret to learn of the death of Mrs. Nettie Fabyan on July 22.

Mrs. Fabyan has been a great supporter of the work of the National Dairy Show and for many years has given a total of $175 in prizes to the three herdsmen doing the best work throughout the year. This has been a coveted prize, and many a man has received benefit from it.

Percherons To Have New Score Card

AT a national conference of Percheron judges and breeders, a committee was appointed to study the new score card for Guernseys, and prepare a card for Percherons patterned after our new card.

GORDON HALL

PURCHASING AGENT ***CONSULTANT***

A lot of splendid cattle have been consigned to the Eastern Sales being held during the month of October. I shall attend all of these sales and shall be pleased to assist new breeders in making selections or to act for those unable to attend.

Snowden Lane - Princeton, New Jersey

Announcing Fall Sales...

(*Continued from page* 353)

year. The committee is offering an acceptable lot in their 1939 sale.

The Massachusetts Guernsey Sale has outgrown its former name and now appears as the New England Guernsey Sale. Consignments have been received from most of the New England States and the sale will be held on the grounds of the former Hilltop-Rockingham Sale, Hilltop Farm.

Michigan will see a dispersal of the herd belonging to the Estate of J. B. Jones, known as Romeo Farms. While there is no state sale, several breeders are consigning to nearby events.

For years Gayoso has held a prominent position in the Southwest and Middlewest because of their splendid breeding. Mr. Buntin is offering the choice of the results of twenty-five years' breeding that represents much of the blood of Woodbine's King of Beechwood 82949 and Langwater Actor 60162.

The Lyndell Farm Guernseys owned by Mrs. O. Jackson Meyer, Lyndell, Pennsylvania, will be dispersed at the farm. The herd was founded on popular blood lines.

Several years ago the Wisconsin State Association started its series of five-year sales. They are now in their second series and have consigned some fine Guernseys for public acceptance.

Not to be outdone by other states, little New Hampshire will have a dispersal sale at the farm of W. I. Lincoln Adams, Littleton.

Dr. N. Sproat Heaney purchased his first cow in 1913 and during the past twenty-six years he has known of all the thrills and heartaches in building a herd. Because of unforeseen circumstances and with much regret, he is forced to disperse his herd at Woody Nook.

Another long time experience has been that of Louis McL. Merryman in his semiannual sales. This year makes his thirty-second opportunity for the public to secure animals that become a benefit to any herd. He has established a great reputation in this popular sale.

Saegmuller Brothers, Arlington, Virginia, have been forced to disperse their herd at Reserve Hill Farm. This closes the October sales.

November is a light sales month. One of the big events will be the auction which plans to include part of the cows now at the World's Fair in the "Dairy World of Tomorrow." The date will probably be the sixth and these cows, together with other outstanding consignments, will constitute a sale of much worth.

As usual, the LaCrosse County breeders are holding their annual fall sale in the middle of November and that date rings down the curtain on the sales of 1939.

I Can Help You!!!

Experience in building herd and milk route from 170 quarts to 1,000 quarts a day in 8 months. Understand herd problems. College graduate. Married. References. Give me an opportunity to help you.

Box M. G. A.
Guernsey Breeders' Journal
PETERBOROUGH, NEW HAMPSHIRE

Your Auctioneer

(I serve the entire south)

C. W. McFerran, Jr.

320 South 5th Street

LOUISVILLE, KENTUCKY

Churn Creek Sale

A PORTION of the herd of Wayne Johnson, Churn Creek Farm, Worton, Maryland, was sold at auction on July 17. The fifty-nine head brought a total of $8,270 or an average of $140.16. Most of the purchasers were from Maryland and Virginia.

The sale animals were tested for Bang's but the herd was not accredited and, therefore, the animals were not prepared to go into several of the nearby states. Mr. Johnson is continuing with Guernseys and has a good herd in the making.

The top of the sale was Green Meads Pearl King 250826 that sold for $475 to J. F. Walker, Portsmouth, Virginia.

The sale was handled by the Herrick-Merryman Sales Company with E. M. Granger, Jr., acting as auctioneer and Louis McL. Merryman reading the pedigrees.

Following is the sale list:

George G. Aaronson, Columbus, New Jersey
Churn Creek's Gloria 565200 ..... $135

John R. Alrich, Spotsylvania, Virginia
Foremost Leslie 453673 100
Foremost Neola 507009 190
Courageous Grace 376575 145

S. W. Blakslee, Earlville, Maryland
Florham Heather 425092 260

Walter P. Bloecher, Chestertown, Maryland
Churn Creek's Heather 575048 105
Churn Creek's Rosemary 566225 ... 95
Peggy of Primrose 454087 200
Hermitcroft Nightingale 447755 ... 155

Charles Clark, Dover, Delaware
Churn Creek's Leila 563796 205
Churn Creek's Diana 563798 120

Clifford L. Conover, Hightstown, New Jersey
Foremost Naudina 507006 200
Churn Creek's Viola 565164 160
Royal Shah's Beulah 483638 180

H. Ernest Conwell, Milton, Delaware
Churn Creek's Glenwood Aristocrat (Bull) 40

Norris C. Crew, Jr., Betterton, Maryland
Churn Creek's Royelen 273846 (Bull) 25

Henry Davis, Still Pond, Maryland
Churn Creek's Gratitude 549957 ... 110
Churn Creek's Buttercup 553763 ... 115
Churn Creek's Rosalie 535189 150

W. Deringer, Betterton, Maryland
Phoebe of Primrose 446333 150
Meadows Farm Santa Tess 292081 . 225

J. F. Downing, Melfa, Virginia
Maywick's Aristocrat 238695 (Bull) . 200

(*Please turn to page* 378)

Public Auction

25 Head Registered Guernseys

Thursday, Sept. 14, 1939

CLYDE A. TOWLE ESTATE
(Myrtie W. Towle, Admx.)
PORTLAND - INDIANA

Several fresh cows, extra nice unbred yearling heifers and heifer calves

NEGATIVE TO BANG'S AND T. B.

For a catalog write
Roy D. Hiatt, Sale Manager-Auctioneer
Portland, Oregon

New York News . . .

(*Continued from page 372*)

start with will, naturally, return a slightly lower price. However, this milk has cost less to produce. There is no charge for milking, cooling, or hauling.

"Vealing calves is a comparatively easy job. Best results will be obtained if the calf is allowed to nurse its own mother or several calves may be put on one heavy-producing cow. Rapid gains are important. Each calf should get all the milk it can nurse several times a day. If possible, calves should be confined to a darkened box stall and protected from the flies in summer.

"More information on veal production and how to slaughter veal for home use is given in Cornell Bulletin E-273, "We Can Kill a Beef or Veal."

PHOTO FINISHING WORTH TALKING ABOUT—See for Yourself! Mail your next roll of exposed film to APSCO.

Roll developed, 8 prints, 2 enlargements	25c
Roll developed, 16 prints, no "	25c
8 reprints and 2 enlargements	25c
16 reprints and no enlargements	25c

"OUR BUSINESS IS NATIONAL"
APSCO - Sparta, Wisconsin

Milk Matters

FURTHER milk litigation will be necessary to settle whether Guernsey milk prices must be equalized with prices for milk generally, and that question was not settled by the Court of Appeals milk decision. According to New York State Guernsey Breeders Co-Operative, Inc., two of those grew out of the contention of the Guernsey Co-operative, allowing Guernsey farmers, who produce a superior milk with higher production costs and a special market demand to retain only the same price allowed for milk generally, and taking away from them part of the price which their product actually brings in the market, is unfair to Guernsey breeders. After reading the opinion of the Court of Appeals a representative of the Guernsey Co-Operative said:

"This decision expressly avoids deciding against the Guernsey contention. In this respect, it is even more favorable to us than the recent milk decision by the Supreme Court of the United States. Although the constitutionality of the milk law and the Buffalo order is upheld in broad terms, so far as those questions arise on the mere allegations of the complaints and the fact of the statute and order, the opinion carefully says that the present decision is based on the ground that the 'defendants have not set up in any moving papers in these actions any facts or details or specifications of the respects in which the statute is claimed to be unconstitutional or by virtue of which the rights of the defendants were adversely infringed.'

AFRAID TO *Chop Hay?*

You needn't be! The Martin Metal Hay Maker eliminates all risk of fire, spoilage or mow burn. Insures bright, green hay of highest quality—completely solves the hay problem.

Originator of all metal farm buildings, Martin today offers the best metal buildings for every farm purpose. Let Martin engineers help solve your building problems. Information on request.

MARTIN STEEL PRODUCTS CORP.
104 Longview Ave., MANSFIELD, OHIO

Position Wanted . . .

Lifetime, active and practical experience in dairy animal husbandry, breeding, feeding, fitting and showing. Seeking a job as milker, test cow man, or as a working herdsman. Available at once. Single, age 34. American. No liquor or tobacco. Will go anywhere.

P. O. Box 71
Chicopee Massachusetts

SHOW HALTERS and SHOW BLANKETS

High Quality Fair Prices

Horn Chain Locks
Neck Straps and Tags
Neck Chain Markers
Milk Record Sheets
Tattoo Supplies
Cattle Labels
Horn Trainers
Bull Rings
Bull Staffs
Bull Ties
Brushes

These and many other items are listed in our
LATEST CATALOG
SENT FREE UPON REQUEST

C. H. DANA CO., Inc.
45 MAIN ST., HYDE PARK, VERMONT
FORMERLY AT WEST LEBANON, N. H.

Make Your Hotel Reservations for National Dairy Show

San Francisco will be crowded during the National Dairy Show, October 21-28, due to the concurrent holding of conventions of the entire dairy industry. The American Guernsey Cattle Club has a limited number of rooms at its disposal, reservations for which will be allotted in the order received.

THE AMERICAN GUERNSEY
CATTLE CLUB
PETERBOROUGH, N. H.

Please reserve.....single or.....
double rooms at San Francisco, to
be occupied by.....
.....
.....
.....
.....
.....

"Important"—WEIGH THE MILK

Three Sizes: 40, 60 and 120 lbs.

Our new Dairy Scales have extra large dials of genuine vitreous porcelain, acid-proof, non-corrosive and permanent—wide graduations easy to read. They have patented adjustable index pointers for obtaining tare weight of empty pail. "Pelouze" Scales are warranted accurate and made to comply with the Departments of Weights and Measures in all States. Order through any leading supply house. Specify "PELOUZE." Send for circular.

PELOUZE MANUFACTURING COMPANY
232-242 East Ohio Street Chicago

"YOUR FARM"

is the title of our new booklet for farm owners. A request on your letterhead will bring you a copy with our compliments.

Burlingame, Dunk, Field & Pierce, Inc.
Advisors to owners of farms and country estates
45 W. 45th Street - New York City
Cazenovia, New York — Providence, Rhode Island

COW COVERS

HALTERS

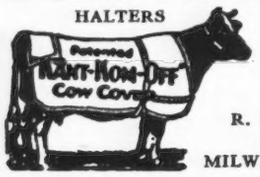

Low Market Prices

R. LAACKE CO.
1646 N. 3d St.
MILWAUKEE, WIS.

BREEDERS SUPPLIES

Dependable products that give most value for the money.

64 PAGE CATALOG FREE
Describes, illustrates and Prices the complete lines of Franklin Products.
Valuable Reference Guide for Stockman.
Ask Dealer or write to nearest office.

O. M. FRANKLIN SERUM CO.
Denver Kansas City Wichita Fort Worth Amarillo Marfa El Paso Alliance Nebr. Los Angeles Salt Lake City

FRANKLIN Concentrated BLACKLEG BACTERIN

STROHMEYER & CARPENTER, Inc.
Photographers of Animals
White Plains - Box 788 - New York

When in need of
LIVE STOCK PICTURES
Send for
COOK & GORMLEY
Union Stock Yards, Chicago, Illinois

Choice GRADE Guernseys
JOHN G. GRAU
Long Green - Maryland

The opinion further says that whether the enforcement of the order would work a confiscation or discrimination as to the defendants 'would necessarily depend upon the facts and circumstances in each particular case at bar after the issues were duly presented and the facts then at issue developed.'

"That proposition is all that the Guernsey Co-Operative and its dealers have contended for in these cases, and to that extent the decision of the Court of Appeals is a victory for us. Apparently our next step will be to file answers to the complaints, showing how Guernsey farmers are treated unfairly under the law and the order."

Churn Creek Sale . . .

(*Continued from page 376*)

J. A. Frear, Jr., Dover, Delaware
Bull Calf 15
Churn Creek's Maywick 273161 (Bull) 35
Clyde Z. Green, Walkersville, Maryland
Churn Creek's Aristocrat 273160 (Bull) 45
Thomas S. Holt, Federalsburg, Maryland
Churn Creek's Dairymaid 565168 ... 100
D. W. Ingersoll, Chestertown, Maryland
Churn Creek's Lady Bess 591443 100
Johnson Farms Corporation, Stevensville, Maryland
Glensmere's Milly 378426 170
King and Conway, Wilmington, Delaware
Foremost Maizene 494849 155
Lucy of Cedar Grove 445159 180
Churn Creek's Lily 565167 80
Vassar's Hilma 410951 290
Walter E. Kriel, Hampstead, Maryland
Churn Creek's Rosebloom 563797 .. 100
Churn Creek's Bellflower 563795 ... 95
Helen's Royal Ideal 501370 265
Thomas Marsalis, Queenstown, Maryland
Ben's Sailoretta 454396 240
J. M. McDonald, Cortland, New York
Churn Creek's Faithful Pearl 591444. 95
Supreme's Mirabelle 498624 200
Foremost Matilda 506969 300

Position Wanted . . .

Married herdsman open for position. American, experienced in feeding, breeding and calf raising. Also A. R. work. Good habits, best of references.

Box V. C. W.
Guernsey Breeders' Journal
PETERBOROUGH, NEW HAMPSHIRE

Mrs. Richard Nallin, Frederick, Maryland
Churn Creek's Queen Pearl 583457 .. 140
Churn Creek's Princess Nelba 592860 115
R. M. Nock, Salisbury, Maryland
Churn Creek's Aristocrat Bell 583456 120
Churn Creek's Celestine 582030 85
Churn Creek's Aristocrat Roberta ... 55
Estate of A. T. Pattison, Simsbury, Connecticut
Chestnut Ridge Necia 503777 185
Frank T. Price, Chestertown, Maryland
Churn Creek's Blossom's Pearl 582031 80
William J. Smith, Culpeper, Virginia
Churn Creek's Sunny Pearl 582026 .. 55
Foremost Losella 452100 135
Mrs. R. Wroth Stavely, Lynch, Maryland
Supreme's Abbess 463060 145
G. L. Timanus, Grasonville, Maryland
Churn Creek's Necco Pearl 582029 .. 100
Churn Creek's Grace 576407 130
Walter L. Walbert, Chestertown, Maryland
Foremost Necco 507001 140
J. F. Walker, Portsmouth, Virginia
Green Meads Pearl King 250826 (Bull) 475
E. T. Willis, Jr., Culpeper, Virginia
Churn Creek's Osella 575049 115
Churn Creek's Pearl 582032 115
Churn Creek's Aristocrat Priscilla .. 65
Churn Creek's Caroline 535190 115
Churn Creek's Patricia 582027 105
Heifer Calf 65

WANTED

Herdsman and showman wants position anytime after the show season as farm manager or herdsman. Two years of college training. Graduate of Graham Breeding School. Can do artificial breeding and vet work. Well experienced in fitting, showing, breeding, and with test cows. Understands the production of Grade A milk. Can give the best of references from the leading herds. Will expect a set salary with house, etc.

Box B. A., Guernsey Breeders' Journal
Peterborough, New Hampshire

O.K. SATISFIED BUYERS!

The repeat business we enjoy from buyers of both pure bred and grade cattle is evidence that

MICHIGAN GUERNSEYS MAKE GOOD

and our puchasing assistance is pleasing.

H. W. WIGMAN
Secretary, Michigan Guernsey Breeders' Association
LANSING, MICHIGAN

WAUKESHA COUNTY

GUERNSEY BREEDERS' ASSOCIATION

Founded 1906

WAUKESHA GUERNSEYS have what the buyer DEMANDS

1. **LARGE NUMBERS TO SELECT FROM.** The county is known as "The Guernsey Capital of America" because of the large number of good Guernseys owned by over 800 breeders and dairymen.
2. **WELL BRED ANIMALS.** Some of the best blood lines in the country are to be found here. Your choice of May Roses, Sequels, Butterfats, etc.
3. **KNOWN PRODUCTION.** An "All Guernsey" official testing association has played an important part in improving production. Many herds are now on A. R. Herd Test.
4. **HEALTH.** The county is accredited for T. B., and is a leader in the Bang's eradication program. Many herds are Bang's free or Bang's accredited herds.
5. **INDIVIDUALITY.** A study of the show winnings or a look at some of the cattle will convince you.
6. **GOOD SHIPPINGS FACILITIES.** Waukesha is 100 miles north of Chicago and 20 miles west of Milwaukee. Four main line railroads enter the city.
7. **COMPETENT COW MEN.** To guide you and help you make selections.

Address inquiries to: DELBERT H. KINGSTON, Secretary-Treasurer
WAUKESHA, WISCONSIN

McKERROW FARMS

A Typy Son of Serviceable Age

SIRED BY

Eminent Harvester 216762

Dam: ADMIRAL'S EMINENCE 329966, 517.6 lbs. F., Cl. DDD, 535.3 lbs. F., Cl. A.

Sired Milk Maid's Hester 522344, Junior Champion female, 1939 Waukesha County Dairy Show.

HARVESTER'S ACE 260454. Dropped March 14, 1938. Fourth prize bull calf, 1939 Waukesha County Dairy Show.

Dam: SYLVANA ALOHA 381966, 371. lbs. F., Cl. AAA, 436. lbs. F., Cl. A. (Twice-a-day milking). Grand Champion Female, 1936 Waukesha County Dairy Show.

Owing to the natural increase of the herd, we offer 10 females priced from $75 to $150 each

WRITE FOR PRICES

McKerrow Farms

Pewaukee - - Wisconsin

A Pleasing Combination...

MAY ROSES on the top side
GLENWOODS on the bottom

Your choice of 2 Line bred bulls by Shoreland Levity Lad 171949 (Shuttlewick Champion 100971, A. R.—Shoreland Katina 134393).

One Dropped DECEMBER 17, 1938
The Other DECEMBER 20, 1938

Both are well bred and combine the best of our breeding.

WRITE US YOUR NEEDS

Prices and pedigrees gladly submitted upon request

SHORELAND FARMS

L. B. STEVENS *Oconomowoc, Wisconsin*

F. E. FOX and SON

offer for sale

Line bred herd sires

Backed by generations of good breeding and proved production.

All sired by

ADMIRAL GOLD 194065, A.R.

8 A. R. daughters

Sire of the first prize get of sire, Waukesha Dairy Show, 1938.

Write us your needs—Prices and pedigrees gladly sent upon request. Occasionally we also have a few cows and bred and open heifers for sale.

Federal Accredited B501 *Negative to Bang's 10000*

Waukesha Wisconsin

Head Your Herd with a "Gladiator"

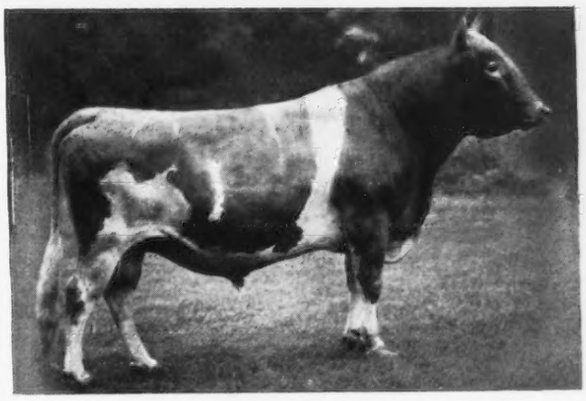

BOULDER BRIDGE GLADIATOR 198841, A. R.
Sire: LANGWATER WALDORF 128541
Dam: PANSY MAID OF CITY VIEW 90944
2 A. R. daughters

"Gladiator's" first 16 tested daughters (not selected) average 11347.0 lbs. M., 5.0% test, 567.0 lbs. F., mature equivalent basis, Cl. A, 3 milkings daily.

Come to the Wisconsin State Fair, 1939 and see his get. They are most promising.

OFFERING: Sons and grandsons of "Gladiator" for sale.

FEDERAL ACCREDITED BANG'S FREE 491

CHARLES J. MITCHELL & SON Waukesha, Wis.

THE GUERNSEY CAPITAL OF AMERICA

SKAGIT COUNTY, WASHINGTON

We Breed Good Ones - - - We Sell Good Ones

All cows now on Advanced Register Herd Test. Follow the credits in the Journal. Our records are your check on Skagit County Guernseys' Producing Ability.

Completed Records Reported in This Journal

	Lbs. M.	Lbs. F.	Class
Captivator's Sunbeam 369329	11449.0	658.0	AAA
Betty Anne of Tahoma 390452	11428.2	523.9	AAA
Clara's Phyllis of Grangeville 414359	9014.8	432.7	AAA
Marymoor Princess Phyllis 446262	9700.6	544.7	BBB
Nancy's Darigold Daisy 552734	8486.8	486.7	GGG

D. W. Barclay, *Burlington*
Emmett Egbert, *Bow*
Oliver Gear, *Bow*
Western Glow Farms, *Bow*
Carl Schroeder, *Bow*
Merle Miller, *Burlington*
Vivian Miller, *Burlington*

We are consigning to the . . .

Southeast Kansas Guernsey Sale

At PARSONS

Thursday, September 28

Five Registered Young Females

out of dams with good records, part of them official records.

We are also consigning a grandson of Bournedale Rex 159247, out of our bull, Meadow Lodge Emperor 237080, grand champion bull at the Kansas State Fair in 1938. The calf's dam has a Class A record of 543.9 lbs. F.

You will be interested in a catalog
Write for it

THE SUN FARMS, INC.
Parsons, Kansas

Guernsey Pedigree Service

TYPEWRITTEN PEDIGREES

We supply two-color, typewritten pedigrees with show winnings, Advanced Register data and outstanding sale prices as follows:

Size	Price Each
8½ x 17 inches, 14 ancestors	$1.00
11 x 17 inches, 30 ancestors	1.50
13 x 17 inches, 62 ancestors, with list of progeny, for post biners	2.50
4¼ x 7¼ inches, 14 ancestors. giving list of progeny, for pocket herd books (handwritten)	1.00
8½ x 11 inches, 14 ancestors with list of progeny, for ring binders	1.00
Extra charge, if sketch is desired on any of the above pedigrees	.50

DUPLICATOR PEDIGREES (two colors)

Size	Price for ten
8½ x 17 inches, 14 ancestors	$1.50
11 x 17 inches, 30 ancestors	2.50

Note: In compiling duplicator pedigrees it is necessary to prepare a master copy. When ordering duplicator pedigrees, therefore, include the regular price for one pedigree, as given above, plus the charge for ten duplicates. Eleven duplicates will be furnished.

The American Guernsey Cattle Club

Peterborough, New Hampshire

HORSE SHOE FALLS FARMS

HORSE SHOE LA MARY 413756

145 days, 7100.9 lbs. M., 331.76 lbs. F., Cl. B

Maurice J. Nelson of Mankato, Minnesota, buys third bull sired by Langwater Meadow King 205129, a real proved bull and out of Horse Shoe La Mary.

We have a nice 10 months old bull calf by "King" out of a 600 lb. two-year-old.

A few cows for sale at reasonable prices

ACCREDITED NEGATIVE

Shannock, Rhode Island

GEORGE P. CLARK, *Owner* ALFRED C. BROWNING, *Manager*

As done by Dunn . . .

Donees:

VERMONT . . . 7 registered Guernseys for $1,000. (5 cows, 2 open heifers). 1 cow due this month, the others in November and December. They are the big, upstanding kind that will milk.

MASSACHUSETTS . . . 24 head, all registered, to close out. Price $5,750. 18 cows in milk or due within 10 weeks. 5 heifer calves from 7 to 12 months old. 1 bull—three-year-old son of Langwater Honorable 208516 (Merrymaker and Honoria—937.4 lbs. F., Cl. AA). Cows are under four years of age. 5 are granddaughters of Mixter Reaper 100001, 2 granddaughters of Mussolini 199242, others are granddaughters of Langwater Meadow King 205129, Mixter May Royal 65203 and Dolly's Foremost of High Rock 67827.

MAINE . . . Another carload of real ones. Everything we have ever shipped from Maine has made good.

MASSACHUSETTS . . . 8 head, all registered. 4 are Langwater bred cows with impressive records and 4 daughters, 2 of which are bred. Price $2,000 for immediate sale.

BULLS . . . if your next sire is not on our lists, we'll tell you where he is.

We Have Orders for Fresh Cows, Bred and Open Heifers and Two Proved Sires

Everything accredited and negative

"THE SHORT CUT TO GOOD GUERNSEYS" DUNN'S TOUR

Schoharie, New York and Cordaville, Mass.

KENFLEUR

GUERNSEY CATTLE BELGIAN HORSES

Indiana State Breeders Sale • October 4, 1939

KENFLEUR CONSIGNMENTS

Two Great Daughters of DUNWALKE DICTATOR 176470

Kenfleur's Dicta Ruthie 526295
10729.8—603.4—FF

Kenfleur's Dicta Bessie 500082
11338.6—574.8—G

(Two of the best daughters of Dictator)

One Daughter of KENFLEUR'S LUCKY CANDIE 198381

Kenfleur's Lucky Flora 457455
10224.5—455.8—A (Subject to verification)

One Son of MAPLE LANE CHALLENGER 222706

Ridglydale's Bernie Lane 272474
Out of Bernice of Ridglydale 341247—10816.7—579.2—G

Kenfleur Farms

H. C. HORNEMAN, *Proprietor*
123 Washington Avenue
DANVILLE, ILLINOIS

HENRY JENNER
Supt. of Cattle
R. R. 3, DANVILLE, ILLINOIS

KENNETH H. HORNEMAN
Proprietor, Army Ford Farm
CAYUGA, INDIANA

ROSEWALD has purchased the Catamount Dairies herd owned by R. H. Sanderson - Pittsfield, N. H.

Included in this group of 55 head:

The Proved Sire, ARGILLA CATAMOUNT 219182, A. R., and 11 of his daughters as well as sixteen cows that are in calf to this great sire whose first five daughters to freshen averaged 11373.8 lbs. M., 627.8 lbs. F., one in Cl. G and four in Cl. GG.

Six GLENBURNIE females backed by 30 years of line breeding and the grand champion cow at Topsfield, 1938—GOLDEN ELEN OF HILL GIRT 307716 with her heifer calf by Alfalfa Farm Philosopher.

ARGILLA LUTE 337674, the dam of Alfalfa Farm Lute 442408 that made fifth place in Cl. GG and Catamount Melody 510220. (Both daughters of our other herd sire, Mussolini 192242).

LANGWATER HEATHER BLOOM 373692 (A Moonlight-Golden Cherry of Prospect Farm cross).

MAPLE LANE GARDENIA 186393, that has 4 A. R. records including 16187.0 lbs. M., 808.11 lbs. F., Cl. A at 12 years of age and the dam of 5 A. R. daughters. Her three other younger daughters were included in the purchase.

We offer for sale

Choice males and females of all ages because of our inability to house the two herds at Rosewald.

Mr. E. F. Eastman, formerly manager at Catamount Dairies comes to Rosewald as manager of the consolidated herds.

Rosewald Farm, Hillsboro, N. H.

Federal Accredited — *Bang's Free N. H. 228*

WILLIAM NIEDNER, *Owner*

NEW ENGLAND

Guernsey Sale • October 10, 1939

George M. Hendee, Esq., has kindly invited the New England Breeders to inaugurate their Annual Saleat Hilltop Farm, Suffield, Conn., October 10.

Consignments totalling 63 head have been accepted from the following herds: All are accredited for Bang's and Tuberculosis.

Connecticut

HILLTOP FARM, SUFFIELD
George M. Hendee
HOLLY FARM, SIMSBURY
George P. McLean Estate
BARBIAN FARM, BETHLEHEM
Julian L. Schwabacher

Rhode Island

LAW WILL FARM, HOPE
F. L. Williams
BEACON HILL, NEWPORT
Arthur Curtis James
HORSE SHOE FALLS FARM, SHANNOCK
George P. Clark
GLEN FARM, NEWPORT
Edith Bishop Nicholson
FARMLANDS, NEWPORT
W. Gurnee Dyer

Vermont

WHIMSY FARM, ARLINGTON
Harlan Miller
HOWLAND FARM, BRATTLEBORO
Weston Howland

Massachusetts

LANGWATER FARM, NORTH EASTON
John S. Ames
ALDRICH FARM, REHOBOTH
S. M. Aldrich
BIRCHFIELD FARM, S. DARTMOUTH
Lawrence Grinnell
EASTLEIGH FARM, FRAMINGHAM CENTER
C. Phillip Beebe
GREENWAY FARM, WARE
George H. Timmins
KITCHENER FARM, BILLERICA
R. B. Hayden
MEREDITH FARM, TOPSFIELD
Edward Wigglesworth
GROTON HOUSE FARM, HAMILTON
Frederic Winthrop

New Hampshire

ROCKINGHAM FARM, SALEM
Daniel G. Tenney

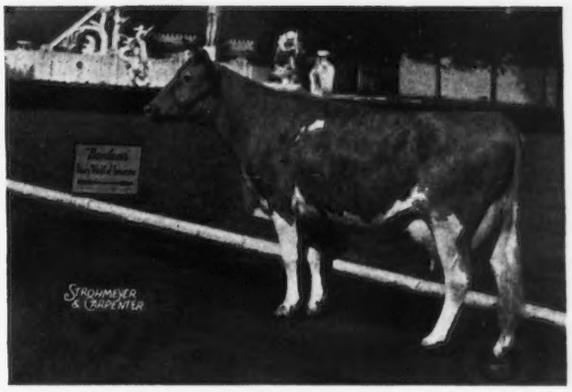

Langwater Phlox 457754, A. R.
10632.7—519.0—F
(Now at the N. Y. World's Fair)
Her son, sired by Langwater Corsair 252900 is in the sale.

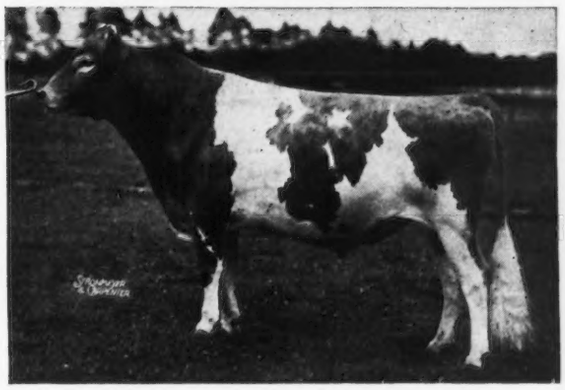

Langwater Midnight 228886
Full brother to Langwater Philosopher 187794, the sire of Alfalfa Farm Philosopher 203950—grand champion bull of the breed in 1938, now at Langwater Farm on lease from the Glen Farm.

TWO SONS AND SIX DAUGHTERS ARE IN THE SALE

SONS AND DAUGHTERS OF ELEVEN LANGWATER SIRES ARE IN THE SALE.

Write us for a catalog of the sale

DUNN & HARWOOD

Sales Managers

Schoharie, N. Y. and Cordaville, Mass.

Woody Nook Farms Dispersal Sale

Glen Ellen, Illinois - Saturday, October 21, 1939

Dr. N. Sproat Heaney, Owner — Forrest R. Grunewald, Manager

● Because of increasing demands made on my time by my professional interests, I have reluctantly decided to sell my entire herd of Guernsey cattle.

● I got my first cow at Arthur Meeker's Dispersal Sale in 1913, Imp. Clatford Lady Meade 3d 33701. I then bought several head from Dr. Truman W. Brophy's Ingleside herd including May King of Igleside 12558, A. R. These purchases were sent to my father's farm in Oklahoma and formed the first pure bred herd of Guernseys in that state. In 1915 these animals were transferred to my present farm at Glen Ellyn, Illinois, 25 miles west of Chicago. Here I suffered all the difficulties with which the early breeders of pure bred dairy cattle have to contend. I kept stubbornly on and the last few years have had the great satisfaction of seeing my herd recognized as one of the most outstanding herds in the Middle West.

● We have frequently made the statement that our Senior Herd Sire, Langwater Slogan 166129, A. R., has sired more winners in National and State Fairs than any other living Guernsey bull without anyone challenging the statement. At the present time we have twenty of his sons and daughters in the herd and thirty cows are safe in calf to him. Langwater Slogan is ten years old, has never had a sick day and is as quick and sure a breeder as he ever was. Thirty-four cows have Advanced Register records and nine cows are now on test making splendid records.

N. Sproat Heaney - Woody Nook Farms, Glen Ellyn, Illinois

25 miles west of Chicago

Federal Accredited for T. B. - State Accredited for Bang's Disease

FOR CATALOGS WRITE

Herrick-Merryman Sales Company - *Sparks, Maryland*

THE STORY OF 17 FEMALES

Known as the "Ada Sister" Family

Founded by:

KENILWORTH ADA'S SISTER 212944

9627.5—490.7—F 12586.6—672.9—B

To the 1940 Franchester-Raemelton Breeders' Sale

we consign

Three from the "Ada Sister" Family

FRANCHESTER REPLETION 469507
A 3-year-old daughter of Langwater Reflector 172787 that has produced 195 lbs. F. in 97 days.

FRANCHESTER NOBLE ALICE 539314
An outstanding daughter of Green Meadow Renown 196361 that will be started on test in December.

FRANCHESTER SAGE SISTER
A granddaughter of Langwater Shah 97043 that will freshen at sale time.

Federal Accredited 43142
Ohio Bang's Disease Accredited 928

Family Secrets . . .

Thirteen years of production activity and the birth of ten calves have not changed the beauty of form or the excellent udder of Kenilworth Ada's Sister 212944, the mother of the family.

Seven of the females in the family have completed 8 immature records and 4 mature records for an average production of 11244.0 lbs. M., 540.0 lbs. F.

The five daughters of "Ada" make one of the best breeding female families at Franchester. Outstanding in this group is the oldest daughter of "Ada" known as Franchester Desire 300460. "Desire" has a record of 16687.9 lbs. M., 760.6 lbs. F., Cl. A. A daughter of "Desire" called Franchester Repletion 469507 and a granddaughter called Franchester Sage Sister are included in our 1940 sale.

Three sons and one grandson of "Ada" are in service in Ohio. Daughters from these bulls are making a name for themselves as show animals and producers.

Read next month's ad for another Family's Contribution to our 1940 Franchester-Raemelton Breeders' Sale.

Franchester Farms

"At Franchester it is *'Steadfast to Steadfast'* that is in the lead"

South Euclid and Ravenna, Ohio

CHESTER C. BOLTON, *Owner* C. R. HUSTON, *Herd Manager*

VIRGINIA

Guernsey Breeders Association Sale

Virginia State Fair Grounds, Richmond, Virginia
THURSDAY, OCTOBER 5 - 12:30 p. m. (E. S. T.)

Selections made up to August 14 insure this sale maintaining its leading position.

4 Daughters of
RAIDER'S IVANHOE
159163, A. R.

All exceeding 500 lbs. F. on twice-a-day milking in stanchions.

A. Mistr & Sons, Midview Farm, Richmond, consign two daughters of this sire—my selection from 70. I believe his daughters are of as uniformly pleasing type and producing ability as any sire the breed has produced.

L. McL. M.

All from Federal Accredited T. B. and State Bang's Free Herds

FOR CATALOGS WRITE

Herrick-Merryman Sales Company - *SPARKS, MARYLAND*

MOORLAND FARM DISPERSAL

11:10 a. m. (E. S. T.)

Monday, October 9 *at* Kensington, Conn.

60—HEAD—60

BULLS - COWS - HEIFERS

The majority of the cows will be fresh or close springers sale day.

A real working herd carrying the blood that has made Moorland a synonym for shapely udders for many years.

T. B. Accredited. Bang's negative. The entire herd passed its 5th consecutive negative Bang's test July 24 and will be tested every 30 days until sale day.

FOR CATALOGS WRITE

HERRICK-MERRYMAN SALES COMPANY - SPARKS, MARYLAND

Complete Dispersal

LYNDELL FARMS GUERNSEYS

Lyndell (Chester County) Pennsylvania

Tuesday, October 17, 1939

50 Tuberculin Accredited 185433 **GUERNSEYS** Bang's Free Herd No. 1185 **50**

➔This herd established in 1923 has never had a reactor to either Tuberculosis or Bang's Disease and has the distinction of producing above 410 lbs. F. per cow on two milkings daily.

➔The original foundation consisted of six females and the bull, Riverview's Stars and Stripes 90158, A. R., paternal brother to Riverview's Stars and Stripes Governor 98021, both grandsons of Langwater Stars and Stripes 21872, A. R., he a son of the sensational cow of her day, the famous Dolly Dimple 19144, A. R., with 906.9 lbs. F., Cl. D, and still a Class Leader, the blood line that established Brookmead Farms as one of the outstanding herds of the breed.

➔Successive sires used have been Riverview's Ultra Emblem 138695, grandson of Ne Plus Ultra 15265, A. R., Brookmead's Master Fred 142975, A. R., grandson of Langwater Master Fred 51494, he out of Langwater Mary 38604 with 668.0 lbs. F., Cl. A, own daughter of Langwater Hope 27946 with 1003.2 lbs. F., Cl. A.

➔A sire recently used that produced splendid results was Prince Charming of Fellowship 193318, he by Atamannsit Corinthian 135201, noted as the sire of such outstanding daughters as Valleywood Harriett 357789, A. R. with 781.8 lbs. F. in Cl. CC and Valleywood Hattie 2d 421608, A. R. with 712.0 lbs. F., Cl. DD, and out of a granddaughter of Imp. Splitsilk of Edgemoor 94253.

➔A son of Langwater Peter Pan 116859, A. R., Riverview's Peter Pan 206120, out of a daughter of Riverview's Stars and Stripes Governor 98021 heads the herd today, thereby combining the blood lines of Langwater Steadfast 31672, A. R. with that of Dolly Dimple 19144, A. R., from which the herd has been line bred, to insure continued high production eagerly sought in foundation cattle.

FUTURE JOURNAL ADS WILL FURTHER TELL THE STORY

Sale Managed by

THE PATE SALES COMPANY -:- Kennett Square, Pennsylvania

THE FOURTH ANNUAL CONSIGNMENT SALE

of the Chester County Guernsey Cattle Club

The South Carolina Guernsey Cattle Club cooperating

will be held on the Chester County Fair Grounds at

Chester, S. C., on Tuesday, September 19, 1939

COMMENCING AT 12 O'CLOCK NOON

60 Choice Females • 6 Outstanding Young Bulls

A diversified attraction in ages and freshening dates representing leading South Carolina herds.

The following Farms have consigned Bulls:

CLEAR SPRINGS FARM, CONCORD, N. C.
G. H. Cartier, *Manager*

DINSMORE DAIRY CO., DINSMORE, FLA.
W. Clark Fleming, *Manager*

EDISTO FARMS, DENMARK, S. C.
J. B. Guess, *Owner*

KLONDIKE FARM, ELKIN, N. C.
T. F. Cooley, *Manager*

QUAIL ROOST FARMS, ROUGEMONT, N. C.
W. W. Fitzpatrick, *Manager*

RIEGELDALE FARMS, TRION, GA.
Ralph W. Coarsey, *Manager*

ALL OFFERINGS ELIGIBLE FOR ALL STATES

Write for Catalogue

M. C. CRAIN, *Secretary*
CHESTER, S. C.

TOM MCCORD, *Auctioneer*
MONTGOMERY, ALA.

Ohio Fall Sales

DARKE COUNTY CONSIGNMENT SALE

Fairgrounds, Greenville, Ohio, Wednesday, September 20, 1939
12:30 E. S. T.

45 Guernseys, consigned from the herds of the Darke County breeders. Some excellent animals are offered, among them being a large number of young cows, fresh and in heavy production. Cattle are from herds that have been Bang's Disease tested twenty days before the sale.

V. A. HOMAN GUERNSEY DISPERSAL

At the Farm, Lodi, Ohio, Friday, September 22, 1939, 12:30 E. S. T.

40 animals—Mostly Open, bred, and fresh heifers, 22 pure bred—18 grades They are a beautiful lot and all sired by well bred bulls with A. R. dams. These heifers were saved from the best cows in the large milking herd and were the animals which Mr. Homan planned to make replacements until failing health made it necessary to discontinue operations.

The heifers range in age from eleven months to fresh two-year-olds. Herd accredited for Bang's.

OHIO STATE CONSIGNMENT SALE

Fairgrounds, Wooster, Ohio, Wednesday, October 11, 1939
11:30 E. S. T.

70 Guernseys consigned from the leading Guernsey herds in Ohio.

This is the largest fall state sale ever held, and the quality of the consignments is better than ever.

Be sure to come to this sale, and to buy foundation females and Ohio's *best* young herd sires.

KNOX COUNTY CONSIGNMENT SALE

Fairgrounds, Mt. Vernon, Ohio, Friday, October 20, 1939
12:30 E. S. T.

45 Guernseys consigned by Knox County Breeders.

WALTER F. ANDREWS, AUCTIONEER

For catalogs, address

Ohio Guernsey Breeders' Association - Wooster, Ohio

SALES MANAGERS

Consigned to

★ CAYUGA COUNTY SALE

Auburn, N. Y. • September 23, 1939

McDonald Farms Amelia 523717
10454.5 – 530.6 – GG
A daughter of Foremost Prediction 212227

HER DAUGHTER
McDonald Farms Daisy 383750

sired by Myhaven King 233983 (son of Langwater King of the Meads 196128 and out of Green Meads Thelma 349034 with 704.2 lbs. F., Cl. G) is consigned and will be bred to a son of Supreme's Janice 356072. This heifer is a ¾ sister to McDonald Farms Daystar 582515, sold at 15 months of age for $750 at auction.

We are also consigning:

★ **McDONALD FARMS DIRECTOR 275571** Born August 24, 1938
Sire: MYHAVEN KING 233983 — Langwater King of the Meads 196128
20 daughters in McDonald Farms Herd. — Green Meads Thelma 349034
Dam: McDONALD FARMS BRIGHT STAR 523719
1st prize two-year-old heifer, New York State Fair, 1938. — Foremost Prediction 212227; Rockingham Ultra Star 370944
On test and should exceed 530 lbs. F., Cl. G.
Five months twice-a-day milking, first 2 on show circuit.

★ **SAUGERTIES CORONET 420381** Born April 23, 1934
11082.3—590.9—DD
Sired by a son of Saugerties Africander 116932 and Saugerties May Flower 89085 and out of a granddaughter of Langwater Holliston 28055 and Langwater Herald 79777. Due to freshen November 8, 1939 to the service of McDonald Farms Master 228214.

★ **McDONALD FARMS CAROL** Born May 7, 1937
Sired by a line bred Mixter Faithful 101627 bull, Foremost Superlative 229914 and out of a good A. R. daughter of Foremost Faithful Supreme 211205.
Will be fresh at sale time.

★ **McDONALD FARMS DOREEN** Born May 19, 1938
A very nice daughter of Myhaven King 233983 out of a line bred Mixter May Royal dam. Will be sold open.

★ **McDONALD FARMS DINAH** Born March 17, 1938
A daughter of McDonald Farms Master 228214 out of a line bred Langwater Holliston dam. Will be sold open.

Also for sale at home are several exceptionally well bred young bulls approaching serviceable age

YOU ARE ALWAYS WELCOME AT McDONALD FARMS

McDONALD FARMS

J. M. McDONALD, *Owner* — **CORTLAND, N. Y.** — K. C. SLY, *Manager*

LAKE DELAWARE consigns to the Cayuga County Sale, September 23

2 Line Bred and 2 Fresh Heifers

● **LAKE DELAWARE THRIFT'S BELLE 447418**

Born March 6, 1935

Sire: LAKE DELAWARE BEAU 204384

Dam: LAKE DELAWARE THRIFT 263830

"Belle" was bred to Wolfpen Repeal 212967 that is sired by Langwater Astor 198385 and out of Wolfpen Nantilly 258027 that made sixth place in Cl. FF with 11758.6 lbs. M., 731.5 lbs. F. Later she produced 15672.5 lbs. M., 872.8 lbs. F., Cl. AA. Due Oct. 17, 1939.

● **LAKE DELAWARE MAJOR'S PEARL 555091**

Born April 23, 1938

Sire: BETHANY BUTTERFAT'S MAJOR 242449

Dam: LAKE DELAWARE THRIFT'S PEARL 481147

"Pearl" was bred Aug. 8, 1939 to Royal Superb 268335.

● **LAKE DELAWARE LADDIE'S PRINCESS 555086**

Born January 26, 1938

Sire: LAKE DELAWARE'S OSCEOLA'S LADDIE 239311

Dam: LAKE DELAWARE'S PRINCESS POLLY 434467

"Princess" was bred July 17, 1939 to Royal Superb 268335.

● **LAKE DELAWARE THRIFT'S PEARL 481147**

Born April 15, 1936

Sire: LAKE DELAWARE'S SCHOOL KING 222977

Dam: LAKE DELAWARE THRIFT 263830

9469.1—501.3—AA

"Pearl" was bred to Lake Delaware Ligette's Prince 241645 and will be due September 12, 1939.

The consignments are good sound animals, two of them in milk

LAKE DELAWARE FARM

DELHI, NEW YORK

PETER G. GERRY, *Owner* H. S. TAYLOR, *Manager*

FEDERAL ACCREDITED CERTIFICATE
NO. 351978

NEW YORK ABORTION FREE
HERD NO. 5

Douglaston His Royal Highness
252218

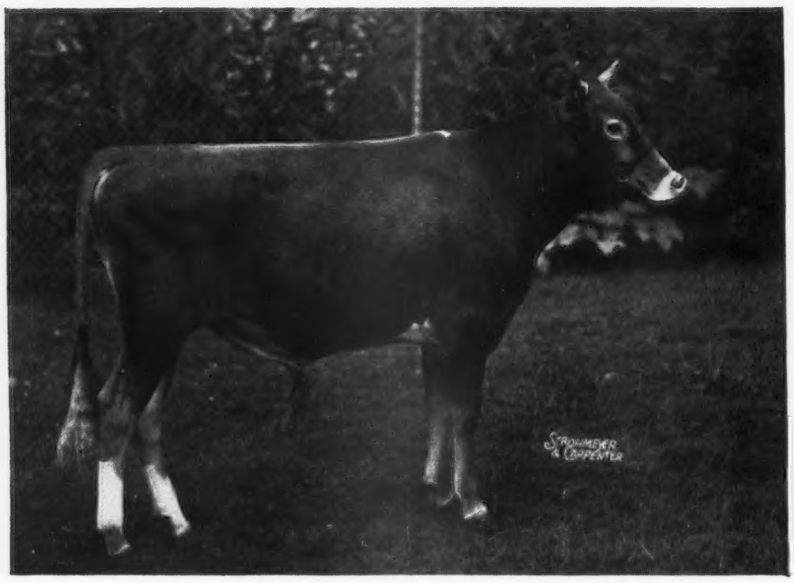

Full brother to Douglaston Princess Charlotte 369600, A. R.

Sold to Pine Manor Goshen, Indiana at our 1937 Sale

Sire: DOUGLASTON KING FREDERICK 161527, A. R.
First prize N. Y. State Fair, 1929, 1930. Junior Champion, 1930. First prize Eastern States Exposition, 1930, also third prize at National Dairy Show, 1930.
15 A. R. daughters whose highest records average 13136.8 lbs. M., 637.7 lbs. F.

Dam: SHUTTLEWICK MIRTH 129736, A. R.
13633.6 lbs. M., 706.1 lbs. F., Cl. G. Sold for $11,100. First prize aged cow, Eastern States Exposition, 1928. 2 A. R. sons, 3 A. R. daughters average 628.8 lbs. F. "Mirth's" dam and grandam is the only family to both make world records and be grand champions at the National Dairy Show.

Douglaston His Royal Highness 252218 is being followed on the daughters of Douglaston Crown Prince 226719 (see Aug. 15 Journal).

Bulls available, also a few open and bred heifers

Correspondence Solicited
Visitors always welcome

DOUGLASTON MANOR FARM
TRADE Reg. U.S. MARK Pat Office
PULASKI, NEW YORK

M. R. Smith, *Herdsman*

GREEN MEADS FARM

Some Well Bred Promising Young Herd Sires

GREEN MEADS SPLENDOR 271183
Born December 1, 1937
Sire: LANGWATER COUNTY SQUIRE 216866
Dam: GREEN MEADS QUEEN WINONA 476024
13981.7—700.3—GG
In service at Murphy Products Co. Farm, Owned by James H. Murphy, Burlington, Wisconsin.

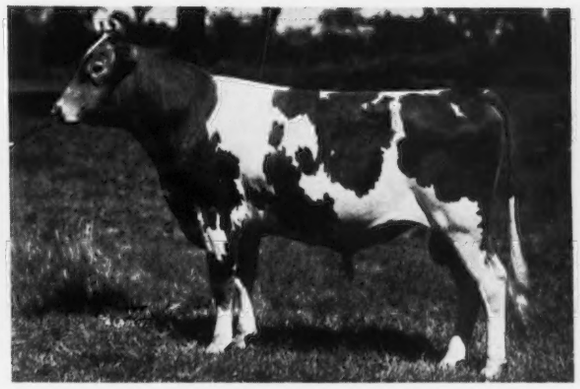

GREEN MEADS PROUD SECRET 254992
Born January 4, 1937
Sire: LANGWATER COUNTY SQUIRE 216866
Dam: GREEN MEADS QUEEN SNOWFLAKE 501584
10510.4—601.0—GG
On retest in Cl. B
In service at Aldrich Farm, Owned by S. M. Aldrich, Rehoboth, Mass.

GREEN MEADS WISTAR 236556
Born April 17, 1936
Sire: LANGWATER KING OF THE MEADS 196128
Dam: GREEN MEADOW WISTERIA 263072
10722.2—600.8—G
15963.9—807.8—A
In service at Bethany-Homestead Farms, Inc., Owned by B. S. Miller, Honesdale, Pennsylvania.

GREEN MEADS MEADOW LADD 274944
Born June 15, 1938
Sire: LANGWATER KING OF THE MEADS 196128
Dam: LANGWATER MEADOW LASS 424730
11620.1—557.4—FF
In service at Iowagold Farm, Owned by R. S. Kilpatrick, Des Moines, Iowa.

Federal Accredited

Mass. Bang's Free Herd No. 29

DARWIN S. MORSE, *Owner*

D. W. CLARK, *Herd Manager*

Richmond, Massachusetts

FOURTH ANNUAL

Southeast Kansas Guernsey Cattle Sale

Parsons, Kansas • Thursday, September 28, 1939

50 Females - 8 Bulls

The Southeast Kansas Guernsey Breeders are offering in their fourth annual sale some of the finest foundation Guernsey cattle ever presented in a consignment sale in the central west. Most of the females have official records. The younger cattle are from sires and dams of quality and production. All animals free from T. B., Bang's and Mastitis.

Consignors to the sale include:

Victor B. Peters, Keokuk, Iowa
St. Albans Farms, Becker, Missouri
Sunnymede Farms, Bismarck, Missouri
E. K. Gaylord and Meadow Lodge Farms, Oklahoma City, Okla.
Tom Cooper Farm, Ardmore, Oklahoma
Jerry Oven, Enid, Oklahoma
Jo-Mar Farms, Salina, Kansas
E. E. Germain, Bern, Kansas
Samp and Sons, McCune, Kansas
Feess Paramount Dairy and Sun Farms, Parsons, Kansas
Jenkins Guernsey Farm, Linwood, Kansas
Carl Schoenhofer, Walnut, Kansas
W. L. Schultz, Durham, Kansas.

Sale Begins at 12 Noon

TRUCKS AND SHIPPING FACILITIES AVAILABLE

For catalog write

SOUTHEAST KANSAS GUERNSEY BREEDERS' ASSOCIATION

LESTER COMBS, *Secretary* PARSONS, KANSAS

Guernsey Cattle
Hampshire Hogs
Rambouillet Sheep
White Rock Chickens
ALL PURE BRED

TOM COOPER FARM

"Goteverthing"

ARDMORE, OKLAHOMA

The Committee of the South East Kansas Guernsey Breeders' Association has selected six good ones from this great herd of 250 head for consignment to

THE SOUTH EAST KANSAS SALE *at* PARSONS, KANSAS

September 28, 1939

They not only selected better than we have consigned in the past, but also better than we had planned for this year—an August 17, 1938, son of Cooper's Royal Heir 177164, A. R.; two young cows and three bred heifers. Two daughters of Cooper's Alexander 191600, A. R.,—one, Cooper's Albino 424533, with 521.2 lbs. F., Cl. G. Four will be either fresh or heavy springing to service of Cooper's King Louis 194072, A. R., Cooper's Augusta's Marquette 250441, or Cooper's Rex 254196. From the attitude and judgment of the Committee that we saw the South East Kansas Sale will be a good place to buy. Write to Lester Combs, Parsons, Kansas, for catalog.

TOM COOPER, *Owner*

Federal Accredited Herd 400539
State Accredited Herd 645

AL GEURKINK, *Manager*

MEADOW LODGE FARMS

will consign to the

Southeast Kansas Guernsey Breeders Sale
Parsons, Kansas • September 28, 1939
TWO MALES AND FOUR FEMALES

The two males include:

Meadow Lodge Rex's Strongheart 271409

born March 23, 1939

A son of Bournedale Rex 159247, A. R. and out of an Oklahoma Class Leader. ——→

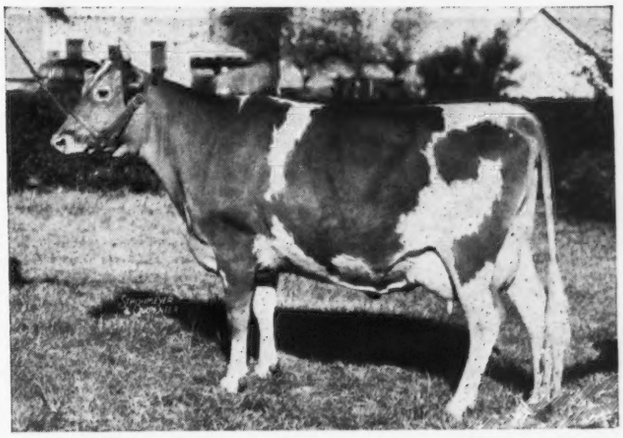

Meadow Lodge Arline 435968, A. R.
12569.7—634.7—GG
Her dam: EISELE'S BERTHINE 321577, A. R.
10807.9—630.3—B

and

Meadow Lodge Climax 273749

born November 9, 1938

A son of Langwater Diadem 237502 and out of ——→

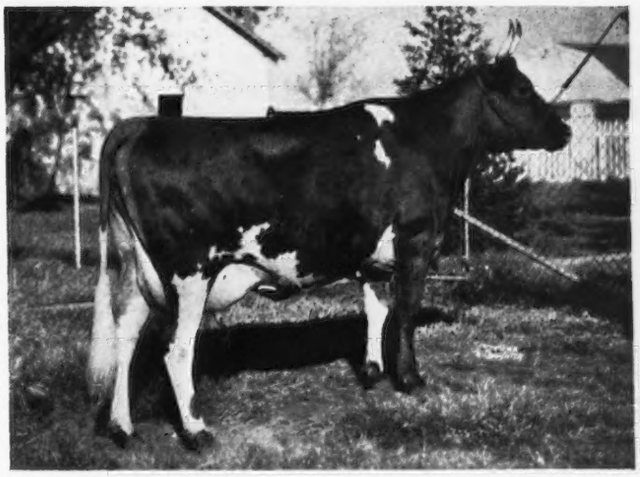

Meadow Lodge Dahlia 439741, A. R.
12462.4—634.2—G
Her dam: SPRINGDALE PRETTY GIRL 364492, A. R.
13594.8—710.0—A
Dam of Meadow Lodge Fawn 468587, A. R.
10771.5—627.1—GG

The four females include

(*a*) A choice daughter of Bournedale Rex 159247, A. R., out of Niobe of Primrose 384260, A. R., 10910.0 lbs. M., 524.3 lbs. F., Cl. GG.

(*b*) Babe's Nancy of Thornwood 332506, A. R., 10914.4 lbs. M., 592.7 lbs. F., Cl. AA, a splendid daughter of Langwater Argyll 160703, fresh at time of sale.

(*c*) Two choice unbred heifers sired by Meadow Lodge Emperor 237080 (son of Bournedale Rex 159247, A.R.) one out of a granddaughter of Florham Laddie 20431 with a record of 11385.1 lbs. M., 585.6 lbs. F., Cl. F, the other out of a good "Rex" daughter.

Federal Accredited Herd 400560 — *Negative to Blood Test*

MEADOW LODGE FARMS • **1156 First National Bldg. Oklahoma City, Oklahoma**

DR. WALTER GEURKINK, *Manager* — S. W. HAYES, *Owner*

The Eighth

INDIANA STATE SALE

Wednesday, October 4, 1939

State Fair Grounds - Indianapolis, Indiana

50 Females - 5 Better Bulls

The females are all young. About half will be in milk, including a dozen A. R. cows with immature records up to 621 lbs. F., several with D. H. I. A. records, about 8 fresh two-year-olds, a dozen bred heifers, and a few select heifer calves. Four bulls approved to date are by Lockshore Crystal Prince 194628, A. R., Langwater Philosopher 187794, A. R., Maple Lane Challenger 222706, (soon A. R.), and Gayoso Marco 238676, out of 500 and 600 lb. well-bred dams.

Every herd represented is testing for production—most of them in the A. R. Herd Test. Everything, of course, is both T. B. and Bang's tested.

For seven years the annual Indiana State Sales have been successively a good place to buy satisfactory Guernseys.

Kenfleur's Betsy Flora 414487 topped the 1935 sale as a bred heifer at $500 and became admittedly one of the two best cows in Mr. Ridgly's great herd with 10934.3 lbs. M., 626.7 lbs. F., Cl. F.

Wood Lawn Count's Queen 414658 sold as a heifer in the 1934 sale for $105, and has consistently done well for Mr. Drake. She holds the present Illinois State record in Cl. DDD with 12023.1 lbs. M., 582.3 lbs. F.

Wonder's Fern of Owen's Place 401645, with her record partly done, brought $330 in the 1937 sale, finished her record for Mr. Vonsen and became the California State Champion in Cl. BHI with 11723.5 lbs. M., 633.2 lbs. F.

Fern of Owen's Place 232094 with four years of D. H. I. A. records brought $265 in the 1932 sale. Mr. Horneman took her to Perrysville where she topped all Indiana records to date with 17095.6 lbs. M., 933.8 lbs. F., Cl. A.

Shady Nook Buster's Gladys 414294 only brought $120 as a bred heifer in the 1934 sale, but Mr. Cossey made 12662.3 lbs. M., 645.7 lbs. F. with her to take the Indiana State record in Cl. FF, and has shown her with credit several times.

At the recent Eastern Indiana District Show at Muncie, which Dr. Yapp described as the best parish show for quality he had ever judged, including all breeds, Gayoso King's Columbine 418741 was the grand champion cow. Orchard Lawn Farm gave $500 for her in the 1936 sale as a fresh two-year-old, and made 13678.6 lbs. M., 653.9 lbs. F. with her as a four-year-old in Cl. C.

The quality of cattle in the Indiana Sales has improved year by year. From the $108 average on the first sale in 1932 the averages have steadily raised to a $283 average in 1937. The committee feels that the cattle accepted for the 1939 sale are of the best quality yet selected. Come to Indianapolis on October 4 prepared to buy the kind of Guernseys you want at prices that are in line with current values.

WALTER ANDREWS, *Auctioneer* ROY JOHNSON, in the ring

DICK ULKEN, *Chairman*, Sales Committee

FOR CATALOGS, WRITE THE

INDIANA GUERNSEY BREEDERS' ASSOCIATION

223 Lafayette Life Building - - Lafayette, Indiana

LOOKWELL FARMS *present . . .*

Two of our proved MATRONS

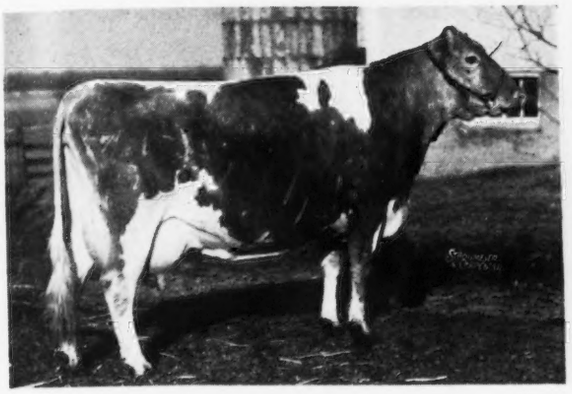

FI FI'S QUEEN OF LOOKWELL 283871

11125.2—644.3—AA

1st prize Aged cow, Elkhart Co. Parish Show, 1935. 4 daughters in the herd and she is due to freshen again Aug. 17. 1 daughter was junior champion heifer at Northern Indiana Regional Parish Show, 1938, and another has a record of 14019.8 lbs. M., 667.9 lbs. F., Cl. DD.

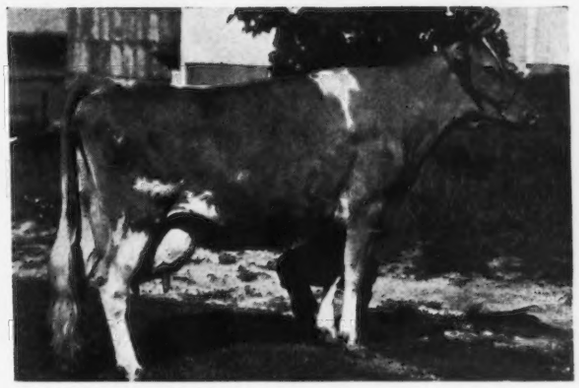

FI FI'S CHERUB OF LOOKWELL FARMS 388767

12200.1—613.2—A (To be verified)

1st prize Aged cow, Northern Indiana Regional Parish Show, 1938. Dam of 2 daughters in the herd, one daughter in the herd of Robert B. Musser of Circleville, Ohio and a son at the head of the Ballard Brothers herd of Niles, Michigan.

WE HAVE CONSIGNED a very nice two-year-old heifer, bred like the above cows on the dam's side and sired by Merrymaker's Wonder Boy 210930 (senior herd sire), also a good five-year-old cow, that has a record of 8963.2 lbs. M., 525.7 lbs. F., Cl. EE, to the Eighth Annual Indiana Guernsey Breeders' Consignment Sale, October 4. The heifer is due to freshen Sept. 15 and the cow was fresh June 15 and is now making over 2 lbs. F. per day.

Watch the STEADFAST *and* WARRIOR *Cross at Lookwell*

Flash! "Wonder Boy's" last heifer to freshen has milked up to 44.2 lbs. M. per day and made 54.6 lbs. F. in July.

Mervin Eby & Son
ELKHART, INDIANA

GAYOSO SALE

John T. Buntin, Proprietor

Indiana State Fair Grounds • Indianapolis, Indiana

SATURDAY, OCTOBER 14

To the Guernsey Public:

August 7, 1939

John Buntin, proprietor of Gayoso, called from Memphis last night. He wants a sale representing the efforts of the last twenty-five years. Dick Ulken, for many years manager, (now manager at Pine Manor) was with him for a visit. I will visit the farm August 23 and select 50 head of the same blood lines that won the get of sire (by Woodbine's King of Beechwood 82949 out of daughters of Langwater Actor 60162) at the National Dairy Show at Dallas in 1936.

It is no happenstance that Gayoso has held a high place in Guernseydom for the last twenty years. In 1931 I sold the Memphis Hotel Company, who started the herd to furnish their fine hotels—the Peabody, Gayoso, and Chisca—in Memphis the finest dairy products; the entire Traymore herd, property of George Ungerer, including Woodbine's King of Beechwood 82949. The next day they purchased White's Treva Girl 138210 for $3,500 at the Aiyukpa sale. Woodbine's King of Beechwood 82949 was used with great success on the daughters of Langwater Actor 60162.

The result of this cross won for Gayoso, the get of sire, proved get and Peer Trophies and produce with 4 young cows out of "Actor" daughters in 1936; Langwater Actor's daughters having won the proved get at the National in 1927.

Langwater Actor 60162 has 48 A. R. daughters and 15 A. R. sons. Woodbine's King of Beechwood 82949 has 48 A. R. daughters and 5 A. R. sons.

Late in 1936, Mr. Buntin purchased Wildwood Betsy's Actor 193036, A. R., a son of the great cow, Imp. Betsy's Hopeful 150678, 15594.9 lbs. M., 904.7 lbs. F., 16071.8 lbs. M., 918.0 lbs. F., by Gayoso Margaret's Actor 153105, A. R., outstanding A. R. son of Langwater Actor 60162, now at Pine Manor. "Betsy's Actor" has 7 A. R. daughters with records of 510.6 lbs. F. in Cl. FF to 719.4 in D. His young heifers now at Gayoso are outstanding in every way.

This sale will put an ambitious young breeder 25 years forward in a foundation and will afford older breeders an opportunity to replenish their brood stock.

LOUIS McL. MERRYMAN

FOR CATALOGS WRITE

Federal Accredited Herd No. 61368

Herrick-Merryman Sales Company - - Sparks, Maryland

Continuing... The Parade of

EASTERN GUERNSEY SALE--*and in the*

Friday, October 6, 1939, at DOYLESTOWN, Pennsylvania

60 Tuberculin and Bang's Certified 60

Again Featuring Cows in Full Milk Flow and Close Springers; Six of the Best Young Bulls Obtainable From High Record Dams.

BLAKEFORD CHERRY BLOSSOM 462382
Dropped October 27, 1935

Calved June 7, 1939 and milking 50 lbs. daily. Record: 10574.5 Milk, 603.3 Fat, Class FF. **Sire: Blossom's Son 216093. Dam: Royelen's Springtime 397599.** On test and also consigned by BLAKEFORD FARMS, Queenstown, Maryland. Next dam, Hardwick's Springtime 303832 has 13277.2 Milk, 733.0 Fat, Class A.

"Cherry Blossom" is line bred to the two great sires, Royelen 145123, A. R., and Mixter Hardwick 107510, A. R.

ALFALFA FARM NANCY 478517
Dropped June 16, 1936

Due to Calve August 30. **Sire: Alfalfa Farm Dictator 220150,** he by Mussolini 199242, sire of Alfalfa Farm Flute 442406, first place in Class E and Class EE with 962.9 lbs. fat and Alfalfa Farm Lute 442408, 5th in Class GG with 804.6. **Dam: Clover of Cinchona 278909.** 11017.4 Milk, 551.8 Fat, Class AHI, 1026 T. M.

Sired by Whiteface's Leader of Oaks Farm 95383. Consigned by A. P. IRWIN, Chadds Ford Junction, Pennsylvania.

BULL DROPPED NOVEMBER 18, 1938

Consigned by FOREMOST GUERNSEY ASSOCIATION, INC. **Sire: Majesty's Fearless 185651, A. R.,** he by May Royal's Majesty 117245, the full brother to Mixter Hardwick 107510, A. R., sons of Mixter Faithful 101637. **Dam: Valor's Flashy Lady 277100,** 557.4 lbs. Fat, Class AA. Dam of Supreme's Kiomi 401192 with 574.4 lbs. Fat, Class DD.

This young bull, a splendid individual, carries the best blood of this great breeding institution and is line bred to Langwater Foremost 39191, A. R., being a grandson of his noted daughter, Langwater Remembrance 74813, sold for $5,000.

BLAKEFORD REVELLER'S KING 267243
Dropped December 14, 1938

Consigned by BLAKEFORD FARMS, INC., Queenstown, Maryland. **Sire: Langwater Reveller 206846, A. R.,** sire of Reveller's Fanny 411270, third in Class EE with 863.5 Fat. **Dam: Border King's Princess Pat 448734,** 11865.4 M., 756.0 Fat, Class EE. (Former Class Leader). Sired by Broadland Border King 198142, A. R., sold for $9,000, Grand Champion Bull at the 1938 National Dairy Show.

The splendid individuality with extremely good quality backed with high production, so evident in this choicely bred youngster, warrants his consideration for use in the best of herds.

The many good animals selected for this Sale from McDonald Farms, Rockingham Farms, Wethersfield Farms, Horse Shoe Falls Farms, Maple Lane Farms, Locust Grove Dairies, in addition to the leading Pennsylvania Herds should command the attention of fanciers seeking the best in Guernseys this fall.

List Your Name For A Catalog With

The Pate Sales Company • Kennett Square, Pennsylvania

the Stars ... *to be appraised in the*

NEW JERSEY GUERNSEY BREEDERS' SALE

Saturday, October 7, 1939, at TRENTON, New Jersey

50 Tuberculin Accredited Bang's Free Certified Guernseys 50

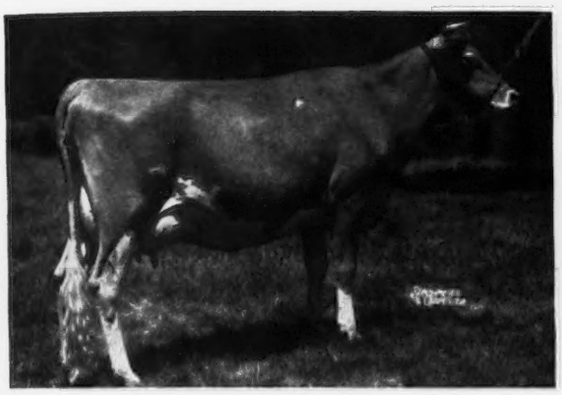

GLENBURNIE SWEET BRIER 3d 569747

On test in Class G producing at 600 lbs. fat. **Sire: Pencoyd Crusader 126189. A. R.** Sire of Warriston's Cuba Hen 292663 with 723.0 lbs. F., Cl. AHI; Lady Mary of Pinebrook 352307 with 669.1 lbs. F., Cl. BHI. **Dam: Glenburnie Sweet Brier 372176.** 16036.1 M., 836.6 Fat, Class BB. Consigned by DR. JAMES E. RUSSELL.

Glenburnie Sweet Brier 3d backed with thirty years constructive line breeding from France-Masher, May Rose and Chene seed stock by Dr. Russell, speaks for herself and should be highly coveted by Guernsey fanciers who want only the best.

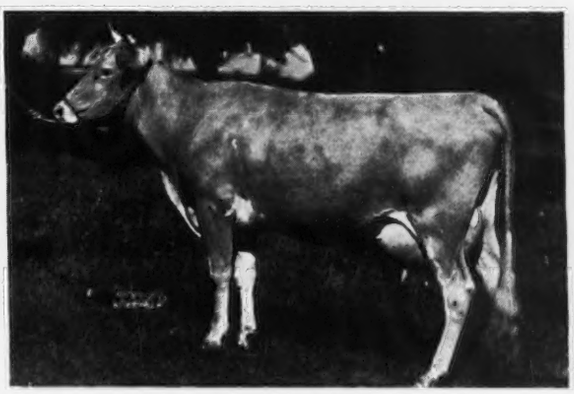

NORWOOD PRINCESS SARA 527758

Dropped March 17, 1937
Calved June 3, 1939.

Sire: Glenburnie Lancelot 214004. A son of Imp. Dunwalk Lad 113342 A. R. **Dam: Lad's Valentine Princess 347919.** We compliment HORACE E. BAKER of Pennington, New Jersey, on breeding this choice two-year-old and particularly on his good sportsmanship in giving every Guernsey Breeder the opportunity to own such an Outstanding Foundation Guernsey Cow.

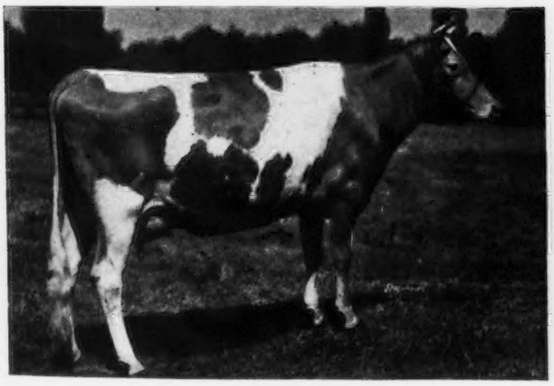

HARDWICK'S LONA 380897

Dropped December 22, 1932 — Calved July 26, 1939

Record: 10622.4 Milk, 564.6 Fat, Class CC. **Dam: Chelly's Glen Lassie 201607.** 10101.0 M., 523.1 F, Class AA. Hardwick's Lona, one of the outstanding daughters of the great sire, Mixter Hardwick 107510 A. R., was first prize four-year-old at the Far Hills, New Jersey and the Devon Pennsylvania shows, 1937; and 1st prize Aged Cow, Senior and Grand Champion at the Maryland State Fair, 1937. Consigned by LOCUST GROVE DAIRIES, Westville, New Jersey.

HARMONY HOLLOW NANCY 440962

A paternal granddaughter of Imp. Honoria's Sequel Slogan 126459 A. R. **Dam: Valleywood Favorite 312550,** she the dam of Valleywood Favor 488049 with 12810.0 Milk, 609.6 Fat, Class D.

Consigned by JOS. M. ROEBLING, Harbourton, New Jersey.

Following Journal ads will further describe the many good things in this sale.

TWENTY-SIX CHOICE COWS IN MILK—MAJORITY FRESH; ELEVEN CLOSE SPRINGING COWS AND HEIFERS; EIGHT SELECT OPEN AND THREE BRED HEIFERS.

TWO BULLS OF SHOW TYPE

FAIRLAWN CAESAR 263963—Dropped August 8, 1938
Sire: GREEN MEADOW PEERLESS 192437
Dam: COKER VIRGINIA LASSIE 339925—12778.5 M., 609.9 F., Cl. A

WICKSON 265561—Dropped July 27, 1938
Sire: BLOSSOM'S SON 216093
Dam: HARDWICK'S BETTY 349043—12374.4 M., 660.1 F., Cl. DD

List Your Name For Catalogs With

The Pate Sales Company • Kennett Square, Pennsylvania

One of our Consignments
to the **NEW JERSEY**

Guernsey Breeders Association Sale

October 7, 1939 at Trenton

Maywick's Illina 535518

Sire: MAYWICK 217857

Dam: MAPLE LANE ILLINOIS 250877
15620.4 lbs. M., 739.5 lbs. F., Cl. A.

Bred to Blossom's Son 216093 and due November 8, 1939. She was first prize Senior Heifer Calf at the Maryland State Fair, 1938, George Newlin, judging, defeating what later proved to be first prize heifer calf at the National Dairy Show.

Her Dam

Maple Lane Illinois 250877

15620.4 lbs. M., 739.5 lbs. F., Cl. A.

Her daughter by Hardwick's Amos 179063, Amos' Iona 415579 is now on test and expected to finish better than 600 lbs. Her credits to June 30—245 days, 9558.0 lbs. M., 433.99 lbs. F., Cl. B.

A MAYWICK daughter, Maple Lane Supreme Nevada 376220, in the herd of Clarence C. Galbreath, "Brandywine," Summit, Pennsylvania, will finish with 600 lbs. and has now made in 310 days 10795.1 lbs. M., 524.52 lbs. F., Cl. A.

LOCUST GROVE DAIRIES, *Westville, New Jersey*

T. B. Accredited -:- *Blood Tested*

HENRY W. LEEDS, *Owner* JOSEPH P. BROADHURST, *Manager*

GLENBURNIE GUERNSEYS

consignment to the New Jersey State Sale

TRENTON
OCTOBER 7

•

The four heifers shown above are from the best cows in the Glenburnie herd and all are sired by Glenburnie Laird 205708.

From left to right they are:

GLENBURNIE JESSIE 590584
GLENBURNIE GRACIOUS 590581
GLENBURNIE QUESTA 590588
GLENBURNIE JEANIE 593429

ACCREDITED
NEGATIVE

Also consigned is

GLENBURNIE SWEET BRIER 3D 569747, daughter of Glenburnie Sweet Brier 372176, Class Leader in FFF and former Class Leader in BB with an A. R. record of 16036.1 lbs. M., 836.6 lbs. F., sired by Pencoyd Crusader 126189, whose daughters are making Guernsey history. (For picture of "Sweet Brier" see page 397 of this issue).

JAMES E. RUSSELL
Owner
Lawrence Road
Trenton New Jersey

HOLLOW HILL FARM

ONE of our good young cows, Haddon's Babette 446726, is now on A. R. test again in Class DDD. During her first 211 days she has made 8065.7 lbs. M., 440.28 lbs. F.

In September, 1938, she completed her first A. R. test with 10318.6 lbs. Milk and 542.8 lbs. Fat in Class FFF. As a two-year-old and again this year she milked to over 50 pounds on twice-a-day milking.

Our entire herd is on Triple Letter Herd Test.

Babette's bull calf, born November 17, 1938, is now offered for sale. He is a pleasing individual.

His sire is Foremost Noble Craftsman 221530, our double grandson of Langwater Valor 79775. His sire, Foremost Nobly Born 182562, now has 18 A. R. daughters which average 12081.7 lbs. Milk and 618.4 lbs. Fat.

We still have just a "Small Herd of Select Breeding Guernseys"

Accredited Cert. No. 85652 *Negative Cert. No. 62*

MR. *and* MRS. PAUL MOORE, *Owners*

RAYMOND F. BENHAM, *Manager*

Convent, New Jersey

We are pleased to announce our consignment to the . . .

NEW JERSEY STATE SALE

Four Heifers

sired by Dayboy 223294,
a grandson of Mixter Hardwick 107510.

They will be about one year old at sale time, of excellent type and are a very uniform lot. The dams are all on test and will have completed very commendable records by sale time.

They represent the unrestricted choice by the Committee from over forty heifers on the farm, and will do credit to any herd.

Watch for further details

MULHOCAWAY *farm*

L. B. WESCOTT, *Owner*
SYDNEY QUERIPEL
and
ARCHIE QUERIPEL
Herdsmen

CLINTON, NEW JERSEY

We are consigning to the

North Carolina Guernsey Consignment Sale

Salisbury, N. C., September 18

KLONDIKE NANCY 518253

Born January 15, 1937

Bred Nov. 29 to Argilla Knight 193529, A. R.

Due to calve Sept. 10, 1939

Sire: KLONDIKE GAY VALENTINE 177240

Junior herd sire, his first 3 daughters on test now. Son of Foremost's Gay Lad 117256, A. R., and Coventry Clara Myrtle 226069, A. R., 13062.3 lbs. M., 684.9 lbs. F., Cl. D.

Dam: SUNBEAM'S DAISY MASHER 256951, A. R.

11127.1—571.4—F.

KLONDIKE VIRGINIA 538408

Born August 16, 1937

Bred Dec. 13 to Mobjack Laddie 251772, A. R., a son of Klondike Glamour 199862, A. R., and Mobjack Rose Dimple 426340, A. R., 16735.0 lbs. M., 801.0 lbs. F., Cl. CC. Due to calve Sept. 24, 1939.

Sire: KLONDIKE CARDINAL 206298

His first four daughters on test now. A double grandson of Foremost's Gay Lad 117256, A. R.

Dam: WOODROW'S RENIA VIRGINIA 264800, A. R.

14250.8—685.5—FF
14993.7—708.4—AA

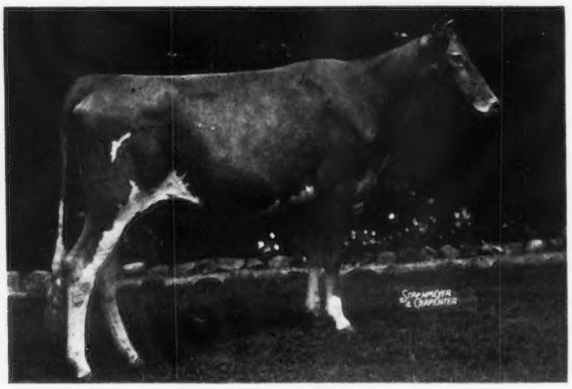

And to the

Chester County Guernsey Consignment Sale

Chester, S. C., September 19

A promising young bull . . .

KLONDIKE KIMBALL 273611

Born December 15, 1938

Sire: ARGILLA KNIGHT 193529, A.R..
22 A. R. daughters

Dam: KLONDIKE GAY HOSTESS 414796, A.R.
9583.9—483.1—D
Three full sisters with 609.1 lbs. F., Cl. GG; 556.1 lbs. F., Cl. G and 505.3 lbs. F., Cl. G.

HERD FULLY ACCREDITED FOR TUBERCULOSIS AND ABORTION

Klondike Farm

ELKIN, NORTH CAROLINA

THURMOND CHATHAM, *Owner*

T. F. COOLEY, *Manager*

STARR FARM GUERNSEY HERD

Complete Dispersal Sale

September 30, 1939

Largest number of registered Guernseys ever offered from one herd in Michigan.

Seven years of careful line breeding and testing have brought this herd to a high degree of perfection.

Every cow that has completed a lactation period has an A. R. record. Starr Farm cows average 520.2 lbs. F.; highest, 802 lbs. Cl. D. Cows now on test will be continued up to and including the sale date, so if you buy a cow on test, you may continue to complete her records.

HERD SIRES: Both herd sires, LANGWATER ALEXANDER 202052
and LANGWATER ARGYLL 160703
have been awarded Gold Medals.

At the Cassapolis, South Michigan Regional Show, fifteen head from Starr Farm herd were awarded 5 firsts, 5 seconds, first and second prize get of sire, and first prize dairy herd.

At the Goshen, Northern Indiana Regional Show, held August 3, the awards were 6 firsts, 5 seconds, first prize Jr. and Sr. get of sire and first prize dairy herd.

Here is your chance to add new blood and improve the foundation of your herd. By September 30, there will be approximately 130 head, 70 mature cows, 20 young bulls, and 40 young heifers of all ages.

For catalog, giving full pedigrees and illustrations, write to:

HENRY W. WIGMAN, *Manager of Sale*
318 OTTAWA STREET, LANSING, MICHIGAN

or to:

STARR FARM • ***Elkhart, Indiana***

Fully Accredited, both State and Federal T. B. and Bang's

Coolbranch Farm
Churchville
Harford County, Maryland

Accredited No. 424348
Negative No. 249 Md.

1. **Churchville** (Ask way at store opposite brick church)
2. **Belair**
3. **Aberdeen**
4. **Havre de Grace**
5. **Priest Ford Road**

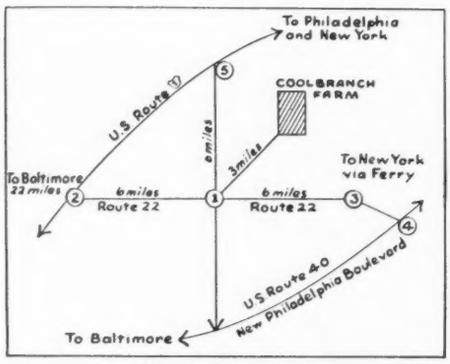

The Home of
"GUARDY"
Full Brother to
MAPLE LANE GLORIA 447563
15654.9—776.9—8th in GG
And
MAPLE LANE CHALLENGER 222706
Son of
SAUGERTIES AFRICANDER 116932, A. R.
with 21 A. R. daughters
and
FAIRWEATHER GARDENIA 304148
14920.4—715.8—D
and 4th prize aged cow,
National Dairy Show, 1937.
Her dam 16073—909.5—A

Joseph France
Owner

Address all communications to
1409 MERCANTILE TRUST BUILDING -:- BALTIMORE, MARYLAND

Joseph H. Webb
Manager

Willowmere Farms
FAIRFAX - VIRGINIA
(10 miles from Washington, D. C.)

offer for sale

TWO SONS OF
Willowmere Genius 209730

This outstanding sire is a grandson of Langwater Cavalier 21012, A. R., and is living up to our expectations.

3 daughters have already completed their A. R. requirements:

	MILK	FAT	CLASS
Willowmere Roberta 464896	10458.7	522.2	GG
Willowmere Susanna 470491	10904.2	508.7	G
Willowmere Claudette 465713	10286.2	525.8	FF

All are tested under ordinary farm conditions. 36 other daughters of "*Genius*" will be tested. They are giving every indication of coming across 100%.

Both of these two young bulls are out of outstanding A. R. dams, daughters of Willow Brook Bright Lad. They are rugged, have excellent type, and combine inherited production and popular bloodlines.

Write for prices and pedigrees.

B. F. SALSBURY, *Proprietor*

Phone: FALLS CHURCH 812-J-1— **Fairfax, Virginia**

HAVEN HILLS FARM
Offers an opportunity to select some bred and open heifers and cows in milk from our herd of 175 head.

ALSO . . . *for sale*
Bulls---All Ages
Line Bred for Herd Sires

●

Write us your needs. All are from good record cows or cows now on test. Over 50 head on A. R. H. T.

Plan today to visit Haven Hills Farm and make your selections. Royally bred—Reasonably priced.

Herd T. B. Accredited *Bang's Certificate 266*

Albion, Michigan

MRS. GEORGE E. DEAN, *Owner* GLEN FOX, *Manager*

THE PINES
For the farmer-breeder
Interested in production

WE SUGGEST: "Add a little Cherub blood to your herd."
Head your herd with a Highland Place Gitchie son.

Line bred on a Cherub foundation "Gitchie" is a grandson of LANGWATER SLOGAN 166129, A. R., and PROUD DORA OF ECHO GLADE 151373, A. R. (3 records average 806.0 lbs. F.)

REASONABLY PRICED

Write for complete information and pedigrees.

WATERLOO, IOWA

EUSTICE GOLINVAUX, Owner FRED JOHNSON, Herdsman

KENMOOR GUERNSEYS
have a way to pay their way BY MAKING GOOD

Well Bred Bulls For Sale

Backed by generation after generation of good blood lines and demonstrated production.

Sired by . . .

Tianna's Kenmoor Royalist 239982, a son of La Noce's Maxim 96278, A. R. (Beda's La Noce 118860, A. R., an 803.4 lbs. F. daughter of the great brood cow, La Noce of Riverside Farm 36284, A. R.) and Tianna's Carmer 277048, A. R., 13668.1 lbs. M., 746.6 lbs. F., Cl. D.

***or* Kenmoor Foremost Laddie 228125**
(Holliston's Laddie 146329—Knight's Daybreak of Kenmoor 248742, A. R.) "Laddie" is a direct descendant of LANGWATER FOREMOST 39191, A. R. His 3 nearest dams average 13782.0 lbs. M., 674.0 lbs. F.

M. L. WITZ **NEW LISBON, WISCONSIN**

Chedco Farm

offers for sale

Langwater Dreadnaught 211731

Dropped March 19, 1933

This decision has been reached with regrets, but the herd is small and we have so many of his daughters that we feel we cannot give him much use for a number of years.

Therefore we have decided to let somebody else have the advantage of this splendid bull.

C. E. COTTING

50 Federal Street Boston, Massachusetts

Accredited Herd 100024

Negative to Agglutination Test Certificate No. 20

For more than twenty-two years, our cows have fed upon the basic elements of these mountains that once composed the Dinosaurs, Eikthosaurs, Pterosaurs, the *largest milk producing animals ever on the Earth.* Pre-historic man used sea turtle shells to milk them in.

You see large milk production is just natural in our Guernseys.

PRIMROSE FARM

Mont Woods

ARDMORE · OKLAHOMA

BIRCHFIELD FARMS

His calves look exceptionally well

That is what we think about the progeny of our junior herd sire:

Maple Lane Africander's Justice 250710

Sire: SAUGERTIES AFRICANDER 116932, whose 24 daughters with 25 records average 12226.1 lbs. M., 657.7 lbs. F., 23 immature.

Dam: MAPLE LANE MONARCH'S JUANITA 220506 13028.4 lbs. M., 636.8 lbs. F., Cl. E. A full sister to "Justice" has a record of 12307.3 lbs. M., 714.8 lbs. F., Cl. GG.

His half-sister holds 8th place in Cl. GG with 15654.9 lbs. M., 776.9 lbs. F.

Two half-brothers are heading the herds of Coolbranch Farm, Maryland, and Ridglydale Farms, Illinois.

Some of our best cows are bred to "Justice"

Accredited *Negative*

LAWRENCE GRINNELL, Prop. *Address:* D. N. McLEOD, Mgr.

South Dartmouth, Massachusetts

BORRODALE FARM

Offers a Bull Calf

Dropped June 28, 1938, by

Borrodale Beebe's Donald Chief 215081

This promising bull calf is out of Imp. Joan III. of Dairy Farms 253823 with 16342.4 lbs. milk, 858.9 lbs. fat, Class AA. His sire, "Donald Chief," is out of Imp. Bickleigh Jewel IV. 253827, A. R., with 17668.2 lbs. milk, 893.5 lbs. fat, Class A.

This bull is bred for production

Write for price and further information

HERD ACCREDITED FOR TUBERCULOSIS AND ABORTION

VISITORS INVITED

Mrs. J. R. Gladding, Owner A. Maitland, Supt.

Thompson, Connecticut

Dairy World of Tomorrow Cows at Auction

As soon as possible in November — probably the 6th at MINEOLA FAIR GROUNDS —we will offer about twenty-two of the Dairy World of Tomorrow cows together with outside consignments from outstanding Eastern breeding establishments. Of the Dairy World of Tomorrow cows all ready definitely promised for this sale are:

HAVEN HILLS GARCIA 546395
has averaged approximately 50 lbs. per day for the 100 days.

LANGWATER PHLOX 457754
BENTON'S JUBILINA 467498
MAY KING'S GIPPY LADY 410905
MAPLE LANE AFRICANDER'S MARILYN 469045
VALLYVU IMPROVER'S CHARITY 418366
SHERWOOD FOREST ELSIE MEADS 403164
BROOKMEAD'S MIRTH 2D 466871
JEANETTI OF HAVEN HILL 486188
GREYSTONE ROYAL ANNE & CALF 479242
WALDORF K. A. JANINE 478500
THATCH MEADOW VICTORIA 447144

Eastern Breeders wishing to consign outstanding females please write

Herrick-Merryman Sales Company • Sparks, Maryland

For Sale

A ROYALLY BRED BULL CALF

DROPPED APRIL 30, 1939

He carries the most popular Green Meadow Blood Lines

Sired by: FRA-MAR CORONATION NOBLE 230720, our senior herd sire that is a son of Coronation Pharaoh 212818, sired by Green Meadow Coronation Prince 125281, A. R. "Noble" is out of Coronation Coronet 398722, A. R., a daughter of Golden Coronet of Jean Du Luth 81283, A. R.

The Bull's Dam: FRA-MAR BLANCHE 456215, A. R., 13725.9 lbs. M., 558.3 lbs. F. Cl. GG, sired by Fra-Mar Farm King 201927 and out of Fra-Mar Farm Nora 364609, a daughter of Green Meadow Coronation Prince 125281.

Write for Price of this Popularly Bred Bull Calf

FRA-MAR FARM
Accredited *Blood Tested*

FRANK C. DUNN, *Owner*

MENDON - - VERMONT

WOODLANDS FARM

1912 *consigns to* 1939

DUTCHESS COUNTY GUERNSEY BREEDERS SALE

Rhinebeck, New York

September 29, 1939

Woodland's Parvium 348702, A. R.
Born July 23, 1931
12215.1 lbs. M., 472.7 lbs. F., Cl. AA
Sire: GREEN MEADOW WISDOM 128647
Dam: WOODLANDS PHYLLIS 86162, A. R. 15686.0 lbs. M., 752.4 lbs. F., Cl. A at 11 years of age.

Woodland's Olga 404280, A. R.
Born February 10, 1934
7013.9 lbs. M., 322.9 lbs. F., Cl. G
Sire: WOODLANDS FIZZY 167198
Dam: WOODLANDS JUDY 267019, A. R.

Both the cows are rich in
GREEN MEADOW *and* CORONATION BREEDING
Federal Accredited - Bang's Accredited

W. B. JONES
White Plains -:- New York

Golden Arrow Farms *present . . .*

A New State Champion---"GOLDEN ARROW LULU BELL"

Here are two daughters of Paul of Cathedral Farms 143802, that have just finished their second records. Golden Arrow Lulu Bell is now Indiana's State Champion. Both of these great cows have finished their records with over 804 lbs. F.

GOLDEN ARROW LULU BELL 455611, A. R.
Record in Cl. DD, 13642.8—671.1
Record in Cl. AA, 16223.4—804.3

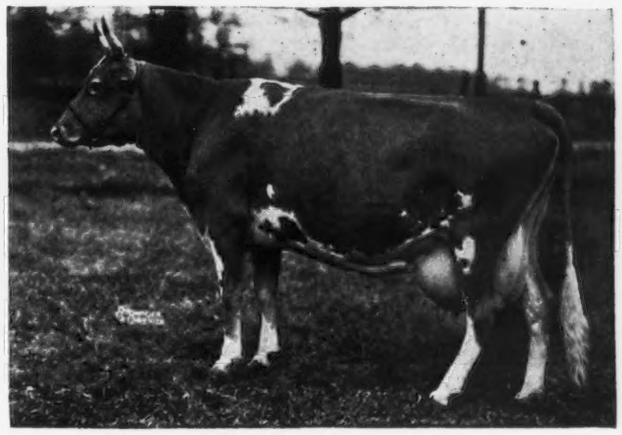

GOLDEN ARROW ROSE MARY 455608, A. R.
Record in Cl. DD, 14510.3—688.6
Record in Cl. B, 16660.0—804.4

We have a bull calf from each of the above cows to offer at this time

WRITE FOR ILLUSTRATED FOLDER SHOWING PHOTOS AND RECORDS OF OUR GREAT COWS

GOLDEN ARROW FARMS, Huntington, Indiana

Federal Accredited
Indiana Bang-free Certificate No. 929-B

J. G. MASON, *Herd Manager*, Farm 1 — W. F. SCHACHT, *Owner* — JOE SCHULTZ, *Herd Manager*, Farm 2

Combining the Best of American and Island Blood Lines

HAZELWOOD GUERNSEYS

HAVE BEEN LINE BRED SINCE 1918

Offering for sale . . .

SONS OF

Rockingham Cestrian 243520

Sire:

Rockingham Prince Hollistar 199981
At Topsfield:
1st in calf class, Junior and Grand Champion, 1931.
1st prize Get of Sire, 1938.
At Eastern States:
2nd prize in Class, 8 entries, 1933.
At National Dairy Show: 1st prize Futurity, 1933
Sire of 10 A. R. daughters
Rockingham Highlight 434784
16969.7—788.3—C
Rockingham Hollassie 444198
11386.8—688.3—D

Dam:

Rockingham Fanny 324563
15733.9—758.1—B

Rockingham Sailor Prince 170277
1st prize Get of Sire, Topsfield, 1934.
Sire of 13 A. R. daughters, 1 A. R. son.
15751.1—797.3—CC
18213.4—921.4—AA
17663.4—858.7—AA

Rockingham Twilight 316681
12825.4—664.5—G
16726.5—845.1—D
Dam of 1 A. R. son, 1 A. R. daughter

Langwater Holliston 28055, A. R.
Sire of 56 A. R. daughters
3 over 800 lbs. F.
11 over 700 lbs. F.
30 over 600 lbs. F.

Imp. Fanny's Girlie 228613
Island A. R., 14498.2—729.6—F
19990.9—897.2—A

Langwater Holliston 28055
Sire of 56 A. R. daughters, 31 A. R. sons

Imp. Princess of the Val du Sud 188421
16370.6—760.9—A
Dam of 1 A. R. son, 2 A. R. daughters

Langwater Holliston 28055
Sire of 56 A. R. daughters, 31 A. R. sons

Imp. Starlight of the Fontaines 104102
11450.0—583.2—F
Dam of 5 A. R. daughters, 3 A. R. sons

Jethro's May King of Linda Vista 14591, A. R.
Sire of 17 A. R. daughters, 17 A. R. sons.

Langwater Francaise 35751
13157.5—607.7—A

Clara's Emblem R. G. A. S. 3994 P. S.
Sire of 16 A. R. daughters, 2 A. R. sons

Fanny III. of Le Port 10592 P. S.
Island A. R.
12647.7—745.9—B
Dam of 3 A. R. daughters, 5 A. R. sons

HAZELWOOD FARMS
R. B. CALDWELL, Owner
CHESTER, SOUTH CAROLINA

ACCREDITED FOR T. B. NO. 112325
NEGATIVE TO BANG'S NO. 5

THE FIFTH ANNUAL

CONSIGNMENT SALE of the Dutchess County Guernsey Breeders' Association

will be held at the Fair Grounds in the Sale Pavilion at Rhinebeck, New York, Route 9, 60 miles south of Albany.

FRIDAY, SEPTEMBER 29, 1939

(Sale starts at 12:30 P. M.)

The sale committee has limited the entries to 32 females and 3 males, in order that they might be more particular in making selections. The offerings will consist of cows in milk, open and bred heifers and bulls of the best type and breeding, consigned by the following breeding establishments:

Allen Farm	Brookside Farm	Savada Farm
Anytime Farm	Emmadine Farm	Skyvue Farm
Birch Brae Farm	Maple Lane Farm	Van Crest Farm
Bournedale Farm	Maple Shade Farm	Waldorf Farm
Broadview Farm	Red Fox Farm	Woodlands Farm

All animals are accredited for Tuberculosis and Negative to Agglutination Test for Bang's Disease and all cows in milk tested for Mastitis and for Advanced Register or D. H. I. records.

The only way to appreciate these offerings is to come and see them.

COME TO THE SALE BANQUET AT BEEKMAN ARMS, THE GUERNSEY SALE HEADQUARTERS, AT RHINEBECK, THE EVENING BEFORE THE SALE.

E. M. GRANGER, JR., AUCTIONEER

For Catalog Write: James Budd Rymph, *Chairman of Sale Committee* STAATSBURG, NEW YORK

A son of a great cow carries on at MAPLE LANE FARMS

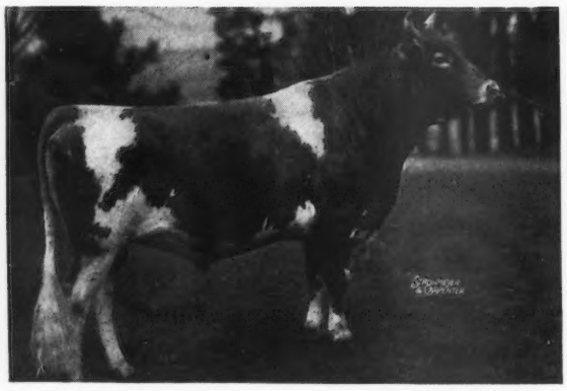

Maple Lane Fashion's Steadfast 234081

His Sire: Saugerties Golden Steadfast 190975
2 A. R. daughters

His Dam: **Class Leader**—3rd place
Maple Lane Monarch's Fashion 341461, A. R.
16085.3—926.5—CC

A daughter of our Senior Sire—Saugerties Ultra Monarch 77702, A. R. (24 A. R. daughters, including 4 Class Leaders, average 12167.2 lbs. M., 645.8 lbs. F.)

Bull calves from worthy A. R. cows for sale

Herd Federally Accredited and New York Abortion Free
Herd No. 17

Kingston, New York

A. H. CHAMBERS, Owner T. J. DOYLE, Manager

Include the...

IOWANOLA GUERNSEYS

in your itinerary whether going to New York or to San Francisco. Plan to spend a few hours seeing one of Iowa's largest line bred Cherub herds.

Over 100 head, under the new A. R. herd test. We are not afraid to test everything. Herd A. R. average is *76 lbs. fat above the average of the Advanced Register.*

Iowanola Guernseys are bred for utility as well as beauty.

We thank those visitors who have already visited our herd and cordially invite those breeders who are planning on attending the State Fair or who will be passing through to stop and see us.

YOU ARE WELCOME

All roads lead to Des Moines, the capitol of the "Tall Corn State."

Follow the Map when you get to Des Moines.

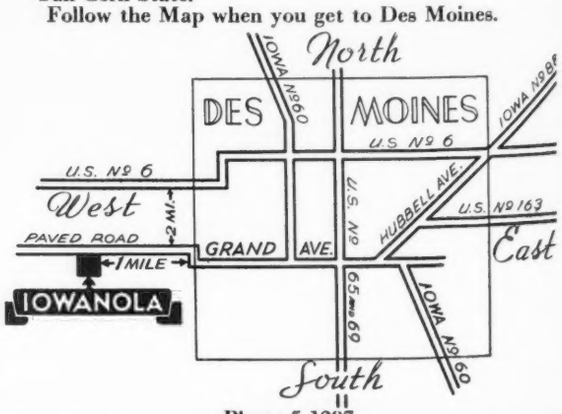

Phone 5-1287

Chas. R. Mountain, *Owner* A. L. Squire, *Herd Manager*

GUERNSEY PEDIGREE SPECIALISTS

Established in 1915

SALE CATALOGUES

In case you are planning an auction of Registered Guernsey cattle it will pay you to get samples and prices of our catalogues. Any size furnished from 14 ancestor 6 by 9 to 30 ancestor 9 by 12. Pedigrees fully extended and printing of the highest quality. Deliveries guaranteed. Prices most attractive. Ditto 8½ by 11, bound catalogues with printed cover.

Two Color Typewritten and Ditto Pedigrees

Number of Ancestors	*Size of blank*	*Number of copies*	*Cost*
14	8½ by 11	1	$ .50
14	13 inch square	1	.75
14	8½ by 11	15	.75
14	8½ by 11	30	1.00
30	14 by 16	1	1.15
30	14 by 17	15	1.50
30	14 by 17	30	1.75
62	14 by 17	1	2.00
62	14 by 17	15	2.25
62	14 by 17	30	2.50
124	28½ by 17½ (Suitable for framing)	1	3.50

Pedigrees on large loose leaf blanks showing either 30 or 62 ancestors priced at $1.15 for 30 and $2.00 for 62 ancestors. Special discounts on entire herds. Send for samples and prices.

Ithaca Sales and Pedigree Company

513 N. Tioga Street

ITHACA - - NEW YORK

Telephone 3522

"Premier"

Now has 3 A. R. daughters, more on test.

We are using Valor's Premier 206529 extensively and are pleased with his get.

A typical "PREMIER" *udder*

VAL'S BEATRICE OF PINE GROVE 490363

Offering . . . Line Bred Grandsons of Langwater Valor—all by Premier. Reasonably priced—royally bred.

WRITE US YOUR NEEDS

PEDIGREES GLADLY SENT UPON REQUEST

Federal Accredited Negative to Bang's

PINE GROVE FARMS

Binghamton, N. Y.

GEORGE J. POLLACK, Owner JOHN AUSTIN, Herdsman

TWO BROOKS FARM, *Basking Ridge, New Jersey*

T. B. Accredited • Bang's Accredited

A son of "Prince" for sale

Dropped July 11, 1938

LINE BRED MAY ROSE BULL—Ready for service

★ ***Rex*** ★ ***Prince*** ★ ***King*** ★

SIRE:

Coronation Prince 241119
Herd Sire at Coronation Farm, A. G. Galusha and Sons.

Green Meadow Coronation Prince 125281, A. R.
32 A. R. daughters with 39 records average 11734.5 lbs. M. 602.8 lbs. F., 35 in immature classes.

Green Meadow Minuet 356033, A. R.
14433.8 lbs. M., 708.7 lbs. F., Cl. F
19093.0 lbs. M., 864.2 lbs. F., Cl. A
A daughter of Green Meadow Coronation King.

DAM:

Two Brooks Katinka 485716, A. R.
10785.0 lbs. M., 547.2 lbs. F., Cl. G., Unofficial. Made on 940 milkings (2 times since Feb. 15).

Hilltop Butterfat 192478, A. R.
Head of the No. 1 N. J. Artificial Breeding Unit. A son of Imp. Hilltop Butterfat's Clara 160768, A. R.

Rex's Kate 345269, A. R.
13362.3 lbs. M., 670.6 lbs. F., Cl. F.
A daughter of Bournedale Rex 159247, A. R.

THIS BULL IS A REAL BUY. He traces to generation after generation of demonstrated production and show winning type.

WE ALSO HAVE A FEW LINE BRED MAY ROSE HEIFER CALVES FOR SALE by sons of Green Meadow Coronation King, Langwater Ptolemy, etc.

WRITE US YOUR NEEDS

C. W. BAIRD, *Owner* JOHN WOLFORD, *Manager*

MERRYMAKER ★ PHARAOH ★ MOONLIGHT

The Best of Langwater Breeding at

WHITE HALL FARM - Brockport, New York

consigns to the

Cayuga County Sale, Auburn, N. Y., September 23

the promising May Rose bull calf

Nodrog Merry-Escort 268318 ***Dropped September 20, 1938***

His Sire **LANGWATER MERRY PAL 223517**

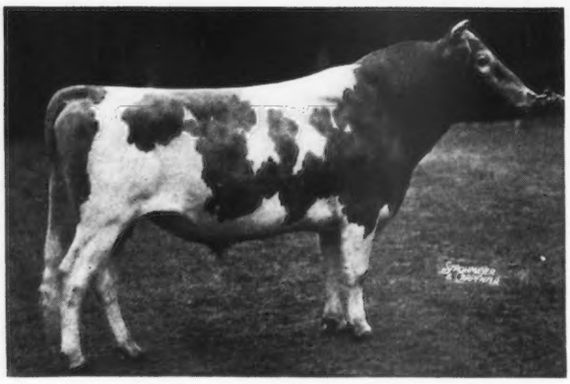

Sire: LANGWATER MERRYMAKER 166128, A. R.
24 A. R. daughters with 32 records average
11635.8 lbs. M., 549.7 lbs. F.
Dam: LANGWATER OPAL 318578, A. R.
11608.9 lbs. M., 656.8 lbs. F., Cl. F

His Dam
THORNTON'S MADAME QUEEN 333303, A. R.
11315.3 lbs. M., 551.8 lbs. F., Cl. E
Own sister to:
Thornton's Armistice Girl 203605, A. R.
11066.9 lbs. M., 553.2 lbs. F., Cl. GG
Sold for $3,500
1st pr. 2 year old National 1929
Dam of: Valor's Truce 193735, A. R.
Thornton's Princess of the Valley 225203, A. R.
10703.6 lbs. M., 586.0 lbs. F., Cl. E

Federal Accredited Herd No. 203167 *State Bang's Free No. 956*

G. H. RUDMAN, *Manager* FRED H. GORDON, *Owner* ELMER ASH, *Herdsman*

MOORLAND FARM DISPERSAL SALE

Monday, October 9, at Kensington, Connecticut

Planned for May and postponed, see advertisements in Journals Jan. 15, page 117; Feb. 1, page 219 and March 1, page 377.

3 Families [MOORLAND BREEDING / GRASSLAND BREEDING / HILLTOP BREEDING] ***60 Animals***

This herd has been favorably known for over a quarter of a century.
Only three bulls have been purchased and used during 27 years.

★ Langwater Sailor 20610, A. R.
a son of Imp. Yeoman 8618, A. R., out of Florham Pride 20153, A. R., the dam of Langwater Generous 41958.

★ Langwater Soldier 43379, A. R.
a son of Langwater Warrior 26509, A. R., out of Langwater Amiable 49480. "Soldier" has 24 A. R. daughters.

★ Rockingham College King 143581, A. R.
a son of Langwater Holliston 28055, A. R., out of Mixter May Della 124202, A. R. Sold at my 1931 Sale for $3,500.

Other bulls raised and used are closely line bred in this blood.

This herd has been noted for its well-shaped udders. Every animal except two or three calves will be sold. There will be 22 cows in milk fresh at the time of the Sale, or to freshen before January 1, only three over seven years old, 12 bred heifers, 24 open heifers and calves. We have done no A. R. testing recently. However, after our 1931 sale, three daughters of Langwater Soldier 43379 were tested that averaged 13422.0 lbs. M., 700.0 lbs. F., in Cl. A, also four granddaughters that averaged 11792.0 lbs. M., 591.0 lbs. F., Cl. G, GG and F. The animals in this sale should be tested and should all make over 500 lbs. F. with their first calves. The herd is a healthy one, as evinced by the large proportion of young animals raised on the Farm. It has been accredited for T. B. for years, and is under Federal Supervision for Bang's. All recent tests have been absolutely clean.

Federal Accredited No. 379628 *Abortion Free*

H. D. DUNHAM, *Superintendent* E. A. MOORE, *Owner*

CATHEDRAL FARMS • ONEONTA, NEW YORK

CATHEDRAL SAN GABRIEL 219482

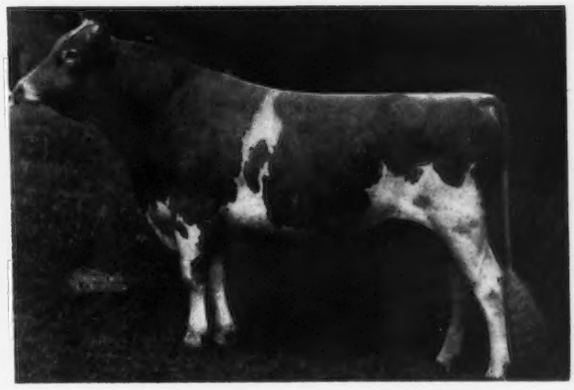

CATHEDRAL JEWELL'S CHAMPION 250008

Attention of the Guernsey Breeders:

We have recently been presented with a few bull calves out of our top and near top cows with big records, such as Cathedral Jane Rilma 436664, A. R., with 16681.0 lbs. M., and 847.6 lbs. F., Cl. GG; Cathedral Dorothy's Lass 368252, A. R., with 18814.8 lbs. M., and 1043.3 lbs. F., Cl. BB, and Cathedral Jeanette Rilma 521102. This bull is a grandson of Cathedral Jane Rilma and his dam is starting off with a big record.

If you will tell us what your wants are, we will convince you that now is the time to get a herd sire from Cathedral Farms Guernseys.

We have listed these youngsters at a price that will appeal to you.

We will gladly send you full particulars and information including official test records for July.

Yours for Bigger and Better Guernseys
H. H. BUCKLEY

HHB:DG by D. G.

For Sale...

Young Cows *and* Bred Heifers

A growthy, attractive selection priced to sell. They are of STEADFAST-BUTTERFAT breeding. If you need good young cows, here they are.

Sired by our Herd Bulls:

FAIR FIELD BUTTERFAT 185055
A son of that great bull, Imp. Primrose's Butterfat 104967, A. R., and out of Hilltop Fashion Florette 256630, A. R.

FAIR FIELD LEGNACIOUS 271644
A grandson of Gayhead's Illustrious 146651, a son of Gayhead's Knight 71946, A. R.

WRITE NOW FOR FURTHER INFORMATION AND PRICES

Accredited *Bang's Free Certificate 102*

FAIR FIELD FARM
Jacksonville, Vermont
A. R. MOODY & SONS

MASSACHUSETTS GUERNSEYS

Health
Production
Type
Breeding

WRITE FOR INFORMATION
VISIT OUR GUERNSEY HERDS

•

MASSACHUSETTS
GUERNSEY BREEDERS' ASSOCIATION
146 SUMMER STREET - BOSTON, MASSACHUSETTS

T. B. Accredited No. 483720 • *Bang's Free Certificate No. 100*

CLEAR SPRINGS FARM

Concord, North Carolina

Combining the best of "*MAXIM*" and "*FOREMOST*" blood lines, Clear Springs Farm is line breeding "the best to the best."

Presenting . . . **A "FOREMOST" BRED SIRE**

Clear Springs' Glorious 247086

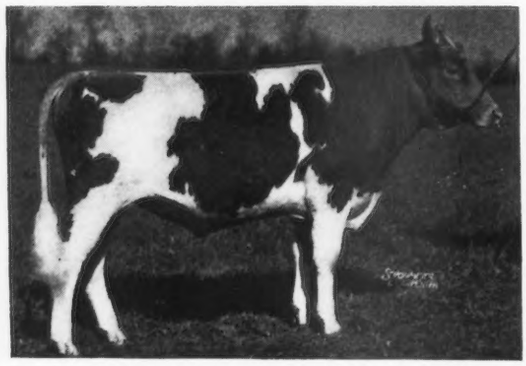

CLEAR SPRINGS' GLORIOUS 247086

Sire:—ARGILLA KNIGHT 193529, A. R. 20 A. R. daughters average 11684.6 lbs. M., 598.5 lbs. F., including new records in DD of 18238.3 lbs. M., 930.3 lbs. F. "Knight" is a son of the great production sire Dolly's Foremost of High Rock 67827, A. R., and Upland's Eleanor 104827, A. R., a 708.1 lb. daughter of Langwater Cavalier 21012, A. R., with 4 A. R. daughters averaging 772.3 lbs. F.

A daughter of Foremost's Gay Lad 117256, A. R., out of Grape Lawn's Fairy Lady 200115 with 4 A. R. records that average 744.1 lbs. F. "Fairy Lady" is dam of 3 A. R. daughters and 1 A. R. son, Klondike Glamour 199862, A. R.

RECORDS

LBS. M.	LBS. F	CLASS
11012.3	604.6	F
12380.8	715.5	C
15711.9	906.4	AA

HIS DAM

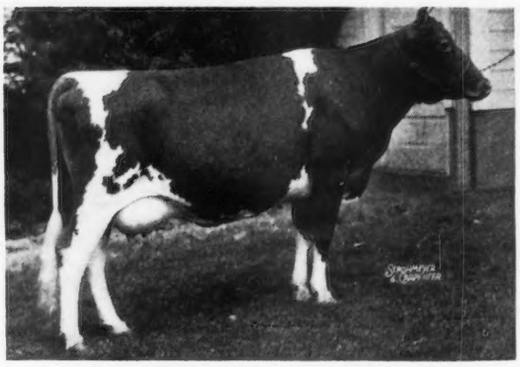

KLONDIKE GAY GRACE 399225

"*GLORIOUS*" is backed on both sides by generations of high producing ancestry.

HIS SONS NOW FOR SALE

We are consigning to the

North Carolina State Sale, Salisbury, N. C.
September 18, 1939

1 daughter and 1 granddaughter of IMP. BETSEY'S EMBLEM 126428, A. R., both will be fresh and started on A. R. test.

1 daughter of GAYOSO KING'S DAIRY BOY 217292. Due to freshen sale day.

1 granddaughter of HIGH POINT PRINCE MAXIM 104016. Due to freshen September 25, 1939.

A. L. BROWN, *Owner* G. H. CARTNER, *Manager*

DISPERSAL of the Thomas A. Hurley GUERNSEYS at AUCTION

Wednesday, September 27, 1939

56 - Tuberculin and Bang's Free Certified - 56

Consisting of Twenty Registered and Fourteen Grade Cows, majority of which will be in full milk flow; Twenty Registered Heifers, six bred, balance calves to yearlings; Four Grade Heifers, and Two Bulls. On the Farm at Wakefield, Pennsylvania, in lower Lancaster County, at intersection of Highways 222 and 272.

Mr. Hurley has been breeding Guernseys for sixteen years and has developed a good working herd. The cows, on twice a day milking under very ordinary farm care, produce at forty pounds daily and many are capable of doing much better in other surroundings.

Among the cows are five daughters of Hester's May King of Wakefield 173792, descendant from Apollo of Rich Neck 27937 the full brother to Rex of Rich Neck 31472, A. R.

Six daughters and two granddaughters of Marshallvale Ultra Geneva 183773 that was sired by Gerar Crusader 123045, he by Cherub's Royal Challenger of Shorewood 97614, A. R., out of Gerar Fanny 2d 157603 with 825.5 fat, Cl. A, sold for $7,000.

There are fourteen daughters of the present herd sire, Penrod's Golden Cherub 230048, that is a grandson of Cherub's Royal Challenger of Shorewood 97614, A. R., he by Ladysmith's Cherub 30760, A. R., out of Pearl's Dot 57445, a Class Leader in AA with 965.8 lbs. fat. The sire's dam is a daughter of Pencoyd Penrod 83627 that was the double grandson of Langwater Pencoyd 21830, A. R. The next dam, Nella Girl of Pencoyd 58630 with 13421.8 Milk, 690.8 Fat, Class B, was out of Nella Jay 2d 29718, she by Imp. Golden Secret 12599, A. R., three-fourths sister to Nella Jay 4th 38233 with 1019.3 lbs. fat in A and a Class Leader. The paternal granddam, Wild Rose of the Overshot 205755, was by Alden's Steadfast 89131, one of the good breeding sons of Langwater Steadfast 31672, A. R.

With such Proved Blood Lines the cattle in this herd should continue to be Profitable and Desirable as Foundation Animals.

FOR CATALOGS WRITE **THE PATE SALES COMPANY, Kennett Square, Pennsylvania**

Tarbell Farms Guernseys

THREE HUNDRED FORTY HEAD

Federal Accredited ▪ *N. Y. State Negative*

Herd Sires:

MAY ROYAL'S HOLLISTON 130308
82 A. R. daughters, 15 others on test, 53 in our herd yet to be tested.

FOREMOST PEACEMAKER 214202
3 A. R. daughters, 8 others on test, 50 in our herd yet to be tested. A son of Langwater Valor 79775, A. R.

FOREMOST COMBINATION 223971
7 nearest dams have 12 records (8 in immature classes) that average 693.0 lbs. F. Sired by Foremost Nobly Born 182562 and out of Foremost Inspiration 373667, 628.7 lbs. F., Cl. G.

TARBELL FARMS ROYAL MARVEL 224778
Sire: May Royal's Holliston 130308
Dam: Tarbell Farms Ultra Mignonette 207856, 11467.1 lbs. M., 519.2 lbs. F., Cl. FFF.

Offering:

Young bulls out of high record dams from one month to serviceable age. Also a few heifers. Pedigrees and full information on request. Prices reasonable.

Visit Our Farms on Your Trip to the Fair. You will be Welcome at Any Time.

Tarbell Farms

SMITHVILLE FLATS, CHENANGO COUNTY, NEW YORK

GLUEK FARM GUERNSEYS

"Rajah"

BEECHWOOD RAJAH 223656

Offer 2 seventeen-months-old "RAJAH" sons to head your herd. Both are ready for service—both are well bred. One is out of a 727.6 lbs. F., Cl. AA dam, the other out of a 517.6 lbs. F., Cl. E. RAJAH'S SIRE: LANGWATER RAMESES 130281, A. R., 22 A. R. daughters with records up to 737.1 lbs. F., Cl. C.

RAJAH'S DAM: BEECHWOOD OCEAN PRINCESS 235742, 12179.1 lbs. M., 604.2 lbs. F., Cl. G. Dam of 1 A. R. daughter, 582.6 lbs. F., Cl. D. "RAJAH" is a paternal grandson of Langwater Pharaoh 98719, A. R. and Langwater Gem 122456, A. R.

Line bred herd sire by "RAJAH" and out of A. R. dams for sale.

Write for price and pedigree

GLUEK BREWING COMPANY, MINNEAPOLIS, MINNESOTA

Mark **October 3** *on your Calendar!*

It is the date of the

✓ ILLINOIS STATE SALE

to be held at **PEORIA, ILLINOIS**

The offering of 45 Registered Guernseys *is composed of 5 choice bulls, 12 well bred heifers and 28 typy, heavy producing cows.*

The sale is under the management of the

Illinois Guernsey Breeders Association
WALNUT, ILLINOIS • *Catalogs ready September 15*

Renew Your Subscription to the JOURNAL . . .

$1.50 *for one year*

$2.50 *for two years*

$5.00 *for five years*

$4.00 *for one year for foreign subscriptions*

NASHOBA GUERNSEYS

OFFER YOU

An Exceptional Opportunity

WHITCOMB FARMS
GOLDEN GUERNSEY
LICENSED BY GOLDEN GUERNSEY, INC. TRADE MARK
LITTLETON MASS.
EST. 1880

to acquire a young foundation herd from the best of Langwater breeding—Composed of: **Heifers, young cows, and young bulls, sired by** Langwater Nashoba 202559 and Nashoba Septimus Masterpiece 245498 (a son of Langwater Septimus 130279 and out of our former world's record cow in Cl. BBB, Greyholme's Choice Christine 260166). These animals are of excellent type, from high producing ancestors, and the prices will appeal to you.

H. H. WHITCOMB, Owner

Accredited Herd No. 320663 Abortion Free Herd No. 25

Your Opportunity

▼

FARM or ESTATE MANAGER of 20 years experience open for new connection after the dispersal of the Woody Nook Farms Guernseys on October 21, where I have been manager for the past five years handling the entire establishment. This herd five years ago was practically unknown and today I have built it to one of the tops of the Middle West on a very moderate investment. Married, 42, one girl 11. Fully conversed in every angle connected with the breeding of pure bred Guernseys, beef cattle, horses, hogs, poultry and all lines of modern farming, having bred and shown many champions at State and National shows, class leaders, A. R. work, disease control, calf raising a speciality. Capable of developing a new proposition or continuing established one. Unquestionable references from past employers and have wide acquaintance among pure bred livestock breeders throughout the country. If you are desirous of getting to the top, this is your chance. Correspondence of interested parties invited.

Forrest R. Grunewald, Manager
WOODY NOOK FARMS
Glen Ellyn -:- Illinois

Offering...

Riegeldale Majesty's Brutus

Born February 5, 1939

Combining some of the outstanding blood of the breed of the past and present for production and for type, this bull calf should have an inheritance that would practically assure his future.

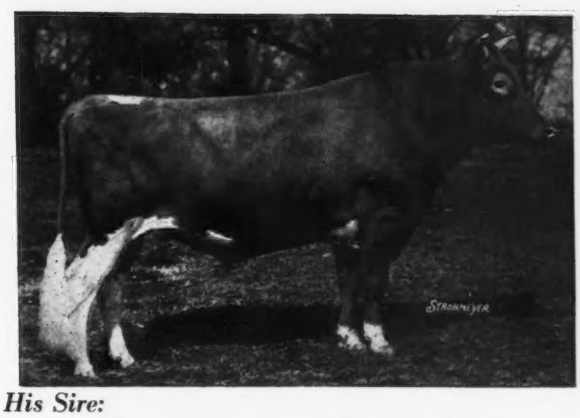

His Sire:

His Majesty of Bournedale

His Majesty of Bournedale 194262, A. R.
3 nearest dams average
17817.1—939.46—
6 A. R. daughters
Bournedale Bellona 411126
14915.9—751.1—D
Bournedale Valentine 390065
12526.8—689.9—C
Bournedale Viscountess 406061
12570.4—612.0—CC
Bournedale Honey Blossom 422568
9957.3—546.9—G
Bournedale Judy 2d 411129
10541.4—537.4—CC

Maxim of Bournedale 146164, A. R.
20 A. R. daughters, 4 A. R. sons
St. James May Queen 319676
14526.6—851.1—A
Bournedale Queen Coronet 374228
13936.3—680.4—B
Bournedale Fanciful 327542
12103.0—652.4—BB

Atamannsit La Noce 162411, A. R.
15328.4—933.3—D
Sold for $3,800 in 1925
Dam of
Maxim's La Noce 251835
12229.0—600.7—GG
that in turn is dam of 2 A. R. daughters including
Bournedale La Noce 319234
16085.8—728.6—C

Maxim of Linda Vista 42270, A. R.
33 A. R. daughters, 12 A. R. sons
La Noce's May Rose 91329
18119.9—932.8—D
Maxim's May Queen of Dassel 136484
13967.1—849.9—F

Jean Du Luth Coronet 52816, A. R.
20004.0—952.3—AA
Sold for $8,000 in 1922 Sr. and Gr. Champion, Pac. Int. Exp., 1919
5 A. R. daughters, 2 A. R. sons

Langwater Hannibal 69279, A. R.
15 A. R. daughters, 13 A. R. sons
Glen Gable Merry Lady 141625
15698.6—814.7—A
Atamannsit Sweetheart 164994
13073.0—657.2—E

La Noce's May Rose 91329, A. R.
18119.9—932.8—D
Sold for $1,325 in 1920
2 A. R. daughters

Resolute's Countess 197815, A. R.
12352.4—700.1—A
1st prize 4-year-old, 1st prize produce of dam, 1st prize A. R. immature cow, Piedmont Dairy Show, N. C., 1930
4 A. R. daughters, 1 A. R. son
Grand Champion cow, Piedmont Dairy Show, Salisbury, N. C., 1930.

Shorewood Resolute 71989, A. R.
Sr. and Gr. Champ., National, 1924, 1926; Eastern States, 1924, 1925, 1926.
17 A. R. daughters, 1 A. R. son.
Resolute's Caroline 186579
13647.7—733.7—B

Foremost's Molly 137005, A. R.
8683.0—490.9—G
1st prize Senior Yearling, Dutchess County Fair, New York, 1923.

Cherub's Ace of Shorewood 50945, A. R.
1st prize Jr. bull, Minn., 1918. 1st prize and Jr. Champ, 2nd prize get of sire and 1st prize produce of dam, Waterloo, 1919. 1st prize Minn., 1919. 2nd prize Sr. Yearling, National, 1919.

Cherub's Promise of Shorewood 83709, A. R.
12311.2—683.5—FF
1st prize 4 years and over, National and Wis. 1922.

Dolly's Foremost of High Rock 67827, A. R.
44 A. R. daughters, 10 A. R. sons
Palotteries of High Rock 187483
15882.9—865.5—E
16147.3—921.4—BB
Aggie's Pride of High Rock 140985

Molly of High Rock 99405, A. R.
8165.0—473.3—C
9986.6—595.8—A

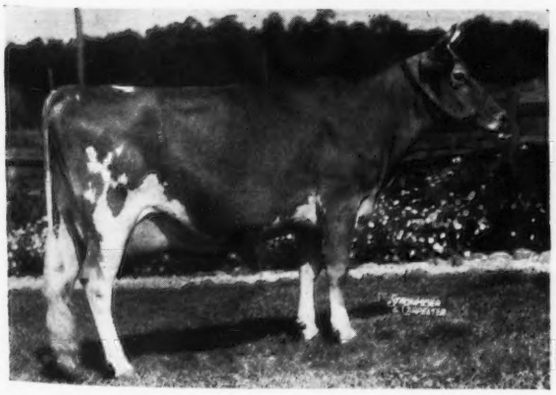

His Dam:

Resolute's Countess

Visitors Always Welcome

Federal Accredited for T. B.
Certificate No. 478772

State Accredited for Bang's
Certificate No. 90

RALPH W. COARSEY, *Manager*

RIEGELDALE FARMS

Trion, Georgia, *35 miles from Chattanooga, Tenn.*

PHAROS FARM • *Simsbury, Connecticut*

★ *presents . . .*

OUR NEW SENIOR HERD SIRE

Broadland Border King
198142, A. R.

Grand Champion Bull, 1938
National Dairy Show

Sire: GREEN MEADOW CORONATION KING 109429, A. R.
27 A. R. daughters with 32 records average 13275.8 lbs. M., 690.3 lbs. F.

Dam: GREEN MEADOW BEATRICE 226338, A. R.
12266.4 lbs. M., 670.4 lbs. F., Cl. E

"BORDER KING" has 8 A. R. daughters including Border King's Princess Pat 448734, A. R., 11865.4 lbs. M., 756.0 lbs. F., Cl. EE.

Recent additions to our herd

From the herd of V. D. Mudgett, Sterling Junction, Mass., comes 2 daughters of Wolfpen Standard 205109 and 2 heifers safe in calf to the proved sire, Lynbrook Silver Cloud 153439. Our herd now numbers 127 head and we already have several daughters of Holly Farm Reliance 186865 bred to our new sire, Broadland Border King 198142, A. R.

We shall be pleased to reserve a "Border King" son for you

Place your orders now for spring delivery.

T. B. and Blood Tested, Accredited

EST. OF A. T. PATTISON — R. H. MERRIT, *Herd Manager* — M. E. STODDARD, *Farm Manager*

COWS • HEIFERS • HERD SIRES

For Sale

Due to a shortage of pasture and the natural expansion of our herd, we are now ready to sell some promising young heifers and a few cows in milk.

Also

Offering a promising young bull—ready for service.

Sire: VIOLET REX 232072
A double grandson of Bournedale Rex 159247, A. R.

Dam: ARBUTUS OF WARE 460901
12682.8—693.8—GG
A daughter of Langwater Hardwick 141685, A. R.
(Langwater Pharaoh 98719, A. R.—Langwater Blanche 143402, A. R.)

Good blood lines top and bottom. Write today for a price on this promising MAY ROSE herd sire, dropped April 17, 1938,

or

for prices on heifers and cows.

Accredited — *Negative*

GREENWAY FARM - Ware, Massachusetts

G. H. TIMMINS, *Owner* — L. B. WILSON, *Superintendent*

"Quality and Utility"

Home Hill Guernseys

Our Herd on A. R. work has completed 23 records with an average of 11887.0 lbs. milk 599.7 lbs. fat, over half in immature classes and every one bred on the farm as is every female in the herd today—"Breeding on and up."

These cows are sired by bulls that carry the breed's most noted production blood lines, including a double grandson of Langwater Warrior and a grandson of Langwater Steadfast.

Young bulls of this breeding are for sale at reasonable prices.

EXAMPLE—Fine young Fellow dropped August 13, 1938, and tracing seven times to Langwater Warrior 26509, A. R., once to Langwater Steadfast 31672, A. R. and to Imp. Governor I. of the Chene 10963, A. R. and others of note. Also traces through most noted matrons of the breed.

Write for information and pedigrees, or better still, visit the farm and make your own selections.

HOME HILL FARM

PLAINFIELD, NEW HAMPSHIRE

Post Office, Windsor, Vermont

IOWA Guernseys

Wyanet Farms

DAVENPORT, IOWA

Offer

Your choice of 4 young calves sired by LIBERTY'S STARLIGHT 211327 (on C. T. A. test, 16 daughters averaged 44 lbs. in all stages of lactation during May) and out of cows with C T. A. records up to 457 lbs. F.

Priced for immediate sale.

Write us your needs today.

Prices and pedigrees gladly submitted upon request.

GEORGE M. BECHTEL, *Owner*
EVERETT S. GENSICKE, *Mgr.*

"A son of a Champion to head your herd"

Wynola Guernsey Farm

The demand for sons of Boulder Bridge Athlete 251153, the 1938 Jr. Champion at the National Dairy Show last fall, has been so great that we are now sold out. However, a large per cent of our herd is now in calf to him and some of the cows are beginning to freshen now. We should have some very fine young bull calves for sale this fall. Already we have some reservations for Athlete sons this fall. Send us your needs—we shall be pleased to furnish pedigrees upon request.

Accredited for T. B. *State Bang's Free Certificate 617*

GEORGE H. MAHR & SONS **INDIANOLA, IOWA**

SUNNYBROOK GUERNSEYS

Have demonstrated their ability since 1916
Offering line bred herd sires of Boulder Bridge Blood Lines

READY FOR SERVICE

Promising "Beacon" son, dropped April 10, 1939

His Sire: BOULDER BRIDGE BEACON 228398 is by Boulder Bridge Premier 189172 A. R., and out of a 534.0 lbs. F., Cl. G daughter of Caumsett Harvester 145445 A. R. Line bred to Langwater Waldorf 128541, A. R. (noted show winner) and to Silverwood Diana 82740, A. R.

His Dam: DAIRYLAND OF BREEZY HILL 239647, A. R., 9817.2 lbs. M., 464.9 lbs. F., Cl. AHI, 11126.0 lbs. M., 525.0 lbs. F., C. T. A. (twice-a-day milking).

For the small herd owner interested in getting a good herd sire at the right price—here is AN OPPORUUNITY.

INDEPENDENCE, IOWA

ACCREDITED R. A. NELSON BLOOD TESTED

OAKWOOD FARM

1904 — "Iowa's Oldest Guernsey Herd" — 1939

MAY ROSES CHERUBS
GOOD GUERNSEYS ALWAYS

He has a right to be good!!!

OFFERING . . . A two-year-old bull

YEKSA Q. SUPERIOR 268293

Dropped Feb. 1, 1937

His Sire: SKYLINE SUPERBUS 232246. Sire of the top bull, 1937 Iowa State Sale. His Dam: YEKSA Q. DANDELION 205232. 10378.2—546.6—DD. She milked over 40 lbs. daily with her 12th calf and is the dam of the top female, 1937 Iowa State Sale. "Dandelion" is out of Josephine Yeksa Q. 3d 132020 (the State Champion cow featured in our June 1 advertisement).

His 3 nearest dams average 677.5 lbs. F.

REASONABLY PRICED

Quarton and Bosworth, Owners **ALGONA, IOWA**

Continuous Testing for the past 13 years

A member of the first cow testing Association in Iowa.

RIGID CULLING

We cull our females and register only the bull calves out of the better foundation cows.

QUALITY

Buyers are assured of creditable records on every dam in the pedigree when they buy an OLD FARMSTEAD SIRE.

OFFERING

1 five-month-old bull calf. A real bargain.

OLD FARMSTEAD

HOMER S. FIKE, *Owner* **Waterloo, Iowa**

50% of our herd traces to 2 outstanding foundation females.

DUTCHESS OF TARRYAWILE 302263, 601.5 lbs. F., C. T. A. work, as a 4-year-old.

FAITH OF CHESNEY FARMS 83382, A. R., 632.7 lbs. F., Cl. A, (4 A. R. daughters and 1 A. R. son).

Offering:

Young herd sires—line bred to these outstanding foundation cows and out of dams that are unusually deep-bodied, good uddered cows, the kind you would select as the dam of your herd sire.

Write for price and pedigree

Whitebreast Farm FRED S. RISSER, Owner CHARITON, IOWA

STEDE WELL'S GUERNSEYS

• WE HAVE PRODUCTION FOR SALE •

"Home of 2 State Champions"

offer

Promising Bulls For Sale—sired by
BOULDER BRIDGE SUNCREST 226838

These bulls are from 1 month to 2 years of age and are bred along popular blood lines, tracing to bulls and foundation females that have played an important part in building the Boulder Bridge and Hilltop herds.

We will gladly send you our bull list and pedigrees on those that best fit into your breeding program. Write us your needs.

Harry Lage DAVENPORT, IOWA

? WHO WANTS RECOGNITION FOR THEIR HERD

Let this space help you buy recognition for your herd and aid you in selling your surplus stock.

OPPORTUNITY

for a progressive Iowa Guernsey Breeder

This space can be yours 12 times during the year for only $78.00. Send today asking for complete details. Assistance gladly given in preparing copy and planning attractive layouts.

Breeds and Breeders Progress

By Building upon Proved Transmitting Ability

LISETER Builds upon the Great Brood Cow

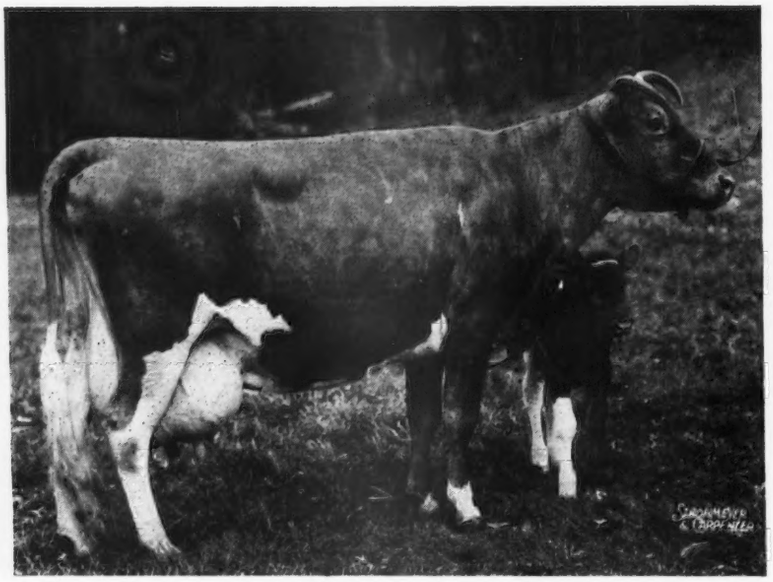

Mixter Royal Belladona 166727

At 13 yrs., 9 mos., with her 11th calf. 5 A. R. daughters average 12909.1 lbs. M., 640.6 lbs. F.

Born May, 1924—Died March, 1939.

By MIXTER MAY ROYAL 65203 out of a class leading daughter of Langwater Demonstrator. 100% the same inheritance as Mixter Hardwick.

15366.6—730.2—A

From her 4 A. R. records plus 3 years of private and 4 years of D. H. I. A. recorded productions, her lifetime production safely exceeded

134000 lbs. M. and 6150 lbs. F.

For These Six Reasons

ROYAL INHERITANCE.

TYPICAL GUERNSEY TYPE.

REGULAR REPRODUCTION—13 calves in 14 years, 10 months.

PERSISTENT LIFETIME PRODUCTION.

RESISTANT FREEDOM FROM ALL AILMENTS: MASTITIS, TRICHMONADS included.

DEMONSTRATED ABILITY TO TRANSMIT THESE QUALITIES TO HER PROGENY.

Her Only Son—LISETER BELLADONNA'S SUNNY 208412

by Langwater Sunny 128826 (23 A. R. daus.) Langwater Pharaoh 98719 out of Langwater Sunshine 98359 by Langwater Steadfast 31672, A. R. 15 A. R. daughters—31 daughters yet to calve, 40 cows in calf to him to date.

Mated to cows averaging 435 lbs. F. for past 3 years in D. H. I. A., his unselected daughters average 200 lbs. M., 25 lbs. F. more than their dams, D. H. I. A. PROVED SIRE.

Passes along her Qualities to his Daughters and Sons

His sons from choice A. R. cows, rich in Langwater breeding for sale. Foundation females always available.

LISETER FARM • *Newtown Square, Pennsylvania*

R. J. AUSTIN H. WEBSTER ALLYN JOHN SAMWORTH

A. R. PROGENY *of* MIXTER ROYAL BELLADONNA

Liseter Belladonna's Sunny 208412, A. R.

Born March 1, 1932

First prize Aged Bull Maryland, 1937. Pa. Farm Show, 1938. 15 A. R. daughters.

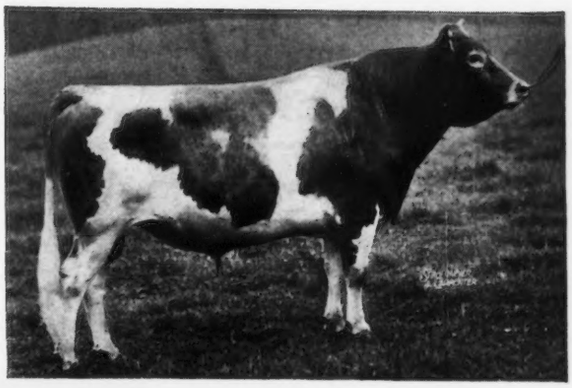

Belladonna of Liseter Farm 276853

Born August 30, 1928.
12091.7—4.92%—595.3—A
2 A. R. daughters. 2 others not yet fresh. 9 calves in 9 years.

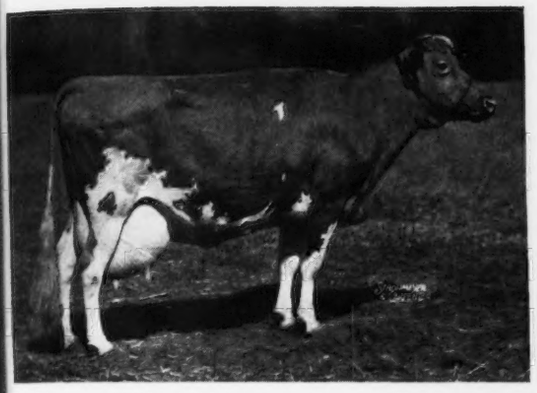

Belladonna Eclipse of Liseter Farm 242703

Born Sept. 6, 1927.
11993.5—566.0—A
9 calves in 11 years. All males, another due in September.

Africander's Bella of Liseter 434403

Born February 28, 1933
14607.9—863.7—C

First prize three-year-old Devon, 1936.

First prize four-year-old, Pennsylvania Farm Show, 1938. First prize Aged Cow Pennsylvania Farm Show, 1939. Again on test, 3 calves in 4 years.

Liseter Sunny Belladonna 348005

Born November 1, 1930
By Langwater Sunny 128826
12502.5—561.0—F
14077.5—611.8—A
Oldest daughter now on test
4 calves in 4 years, 9 mos.

Liseter Africander's Belladonna 517882

Born January 5, 1935
11774.7—566.3—G
Third calf due in December.

They all help fix the qualities of sound health, longevity and generous production, so marked in their dam. Our 130 head now includes 63 descendents of Mixter Royal Belladonna. No streptococci in over 5 years of monthly milk testing. Never a trichomonad. A clean herd from which to purchase breeding stock.

Accredited and Certified

LISETER FARM

On Route 252
1 1-2 miles north of Newtown Square, Pennsylvania

CLEGHORN FARMS

LONGWOODS TALBOT COUNTY
MARYLAND

Home of . . .

BOURNEDALE CROWN PRINCE 173012, A. R.

21 A. R. daughters with records up to 17652.4 lbs. M., 863.9 lbs. F., Class BB

Maxim of Bournedale 146164, A. R.
24 A. R. daughters, 5 A. R. Sons
St. James May Queen 319676
14526.6—851.1—A
Bournedale Maxine 387139
14201.6—734.1—A
Bournedale Fanciful 327542
12103.0—652.4—BB
Bournedale Dolly Varden 411801
12280.2—607.0—G
Bournedale Queen Coronet 374228
13936.3—680.4—B
Bournedale First Lady 300119
13542.5—696.4—A
Bournedale Judy 320004
13205.7—602.8—D
Bournedale Veronica 364436
12757.3—592.0—G

Maxim of Linda Vista 42270, A. R.
12 A. R. Sons, 33 A. R. Daughters
La Noce's May Rose 91329
18119.9—932.8—D
Maxim's May Queen of Dassel 136484
13967.1—849.9—F
Maxim's Pretor's Rosabell 115484
13901.1—717.4—A

Jean Du Luth Coronet 52816
20004.0—952.3—AA
2 A. R. Sons, 5 A. R. Daughters
Golden Coronet of Jean Du Luth 81283
15485.9—968.8—AA
Atamannsit Princess Coronet 209561
13495.5—674.8—D

Langwater Hannibal 69279 A. R.
13 A. R. Sons, 15 A. R. Daughters
26 Records Ave. 11409.1—608.7, 21 in immature classes
Atamannsit La Noce 162411
15328.4—933.3—D
Glen Gable Merry Lady 141625
15698.6—814.7—A
Atamannsit Princess Coronet 209561
13495.5—674.8—D

Jean Du Luth Coronet 52816
20004.0—952.3—AA
2 A. R. Sons, 5 A. R. Daughters
Moonlight's Coronet of Jean Du Luth 128991
13997.0—706.0—A

Atamannsit Coronet 190017
12593.9—668.2—F
2 A. R. Sons, 1 A. R. Daughter
Sold 1926 for $3,000.

Don Filippo of Linda Vista 25544, A. R.
1 A. R. Son, 5 A. R. Daughters
6 Records average 10864.6—564.2, 4 in immature classes

Imp. Maid of Tranquil Dale 3d 48509
11292.3—581.6—A
2 A. R. Sons, 1 A. R. Daughter
Muriel of Linda Vista 61383
15443.9—733.9—A

May King of Linda Vista 17946, A. R.
7 A. R. Sons, 17 A. R. Daughters
25 records average 9960.3—500.1
20 in immature classes

Coraletta of Trianon 29703
8801.2—406.8—F
1 A. R. daughter

Langwater Steadfast 31672, A. R.
33 A. R. Sons, 33 A. R. daughters
38 Records average 12802.1—643.3—28 in immature classes

Langwater Queen of the East 70304
16980.4—831.0—A
4 A. R. Sons, 1 A. R. daughter
Langwater Queen of the May 184523
11447.0—650.0—C

May King of Linda Vista 17946, A. R.
77 A. R. daughters
William's May Rose of Jean Du Luth 56836
12471.0—696.6—A
Duchess of Manomet 45022
10474.6—541.3—F
Lavender of Jean Du Luth 52817
12829.7—614.1—A

Coraletta of Trianon 29703
8801.2—406.8—F
1 A. R. daughter

Line Bred Sires---Bred and Open Heifers of this breeding for sale

Federal Accredited ***Blood Tested***

HENRY LOCKHART, 3rd, General Manager **A. N. DUNLOP, Herd Manager**

Ethel Mead GUERNSEY FARMS NORTHVILLE, MICHIGAN

GREEN MEADOW BLOOD LINES

Top and Bottom

Green Meadow Foreman 189819

(14 A. R. Daughters)

carries 60% of the blood of

Broadland Border King

•

GRAND CHAMPION
at the
1938 National Dairy Show

His Sire, Green Meadow Ambition 146344, A. R., is a son of Green Meadow Coronation King 109429, A. R., and a paternal brother to Broadland Border King 198142.

His Dam, Green Meadow Flower Girl 183402, A. R., has a record of 15727.1 lbs. M., 766.7 lbs. F., Cl. A, and is a paternal sister to Green Meadow Coronation King.

A few "FOREMAN" Daughters with completed A. R. records

	Milk	*Fat*	*Class*
*Meadow-Gold May Queen 409586	11780.1	652.5	C
Meadow-Gold Pollyanna 389725	13668.9	606.3	BB
*Meadow-Gold Cheer 380021	12005.1	606.0	A
*Foreman's Princess Pat 385959	11464.0	598.8	AA
Meadow-Gold Laurel 382377	11415.8	561.9	CC
Meadow-Gold Patience 380022	8952.6	539.6	E
Meadow-Gold Heiress 409585	9093.8	497.3	G

Daughters Now on A. R. Test

	Milk	*Fat*	*Class*	*Days*
Meadow-Gold Bethany 481513	6554.7	314.85	E	187
Meadow-Gold Blanchette 409544	9260.5	532.06	B	298
Meadow-Gold Pansette 440662	7353.0	361.43	D	194
Meadow-Gold Priscilla 481511	8644.8	435.41	E	212

OFFERING FOR SALE

Line bred herd sire of popular Green Meadow blood lines—Top and Bottom. A few choice "FOREMAN" sons out of A. R. cows available. Also a few line bred Coronation Monarch (Langwater Philosopher 187794—Green Meadow Marietta 320444) sons and Coronation Ajax (Coronation Pharaoh 212818—Coronation Pharaoh 212818—Coronation Alice 398727) sons out of "FOREMAN" daughters.

GRAND RIVER AND WIXOM ROAD - NORTHVILLE, MICHIGAN

CARLETON CUTLER, *Manager* R. F. D. No. 1 MRS. E. M. BRICKER

WHAT THE COWS ARE DOING

ON ADVANCED REGISTER TEST

SPECIAL NOTE: This list contains monthly and total credits for all cows, omitting decimals (except for the month's credit of butter fat) and the month's per cent of butter fat. When more than one month's credit is computed at the same time, only the last month's credit will appear with cumulative totals. These credits are subject to verification and correction until final approval and acceptance and all tests are made on the one-day basis except as otherwise indicated. Animals are tested in seven classes as follows: Class A, five years and over; class B, four and one-half to five years; class C, four to four and one-half years; class D, three and one-half to four years; class E, three to three and one-half years; class F, two and one-half to three years; class G, under two and one-half years.

Re-entry test is indicated by a * before the cow's name. Farmers' Class record is indicated by a †

Name and Number	Cl.	Days	Mo.	Production Credit Milk	Production Credit Fat	Total Credit Milk	Total Credit Fat
Adams, S. N., New Knoxville, Ohio. ARHT							
Red Bird's Honor 479590	D	34	June	1297	58.41	1468	66
s. Pearl's Searchlight 221781 D. Golden Glow Red Bird 350911							
Adkins, B. F., Cosquay Farms, Hebron, Md.							
Cosquay's Foremost Cheri 390845	A	117	June	915	48.79	3601	173
s. Cosquay's Foremost 128093 A. R. D. Cosquay's Cheri Countess 311256							
Cosquay's Foremost Esther 388635	A	92	June	1190	59.88	3787	188
s. Cosquay's Foremost 128093 A. R. D. Cosquay's Esther 329774							
Cosquay's Foremost Margaret 390843	A	207	June	761	39.96	6475	356
Cosquay's Golden Princess 268607	A	186	June	922	50.25	6404	328
Cosquay's Gold Princess 458850	D	207	June	694	36.38	6169	318
Cosquay's Love 445090	C	98	June	1132	40.21	3918	154
s. Cosquay's Foremost Laddie 203265 D. Cosquay's Cheri Marigold 243640							
Cosquay's Melinda 514644	G	160	June	1002	40.51	5658	228
Cosquay's Proud Rose 347600	A	140	June	965	42.21	4485	199
s. Gerar Proud Royal 93522 A. R. D. Cosquay's Sweet Rose 131418							
Homestead Reveller's Caroline 429841	C	117	June	971	42.75	3993	176
s. Langwater Reveller 206846 A. R. D. Homestead Select's Belle 374942							
Squire's Cheri of Cosquay 495331	E	86	June	1213	47.58	3626	160
s. Foremost Squire 210874 D. Cosquay's Foremost Cheri 390845							
Squire's Lucy of Cosquay 495329	E	105	June	1024	39.75	3841	164
s. Foremost Squire 210874 D. Cosquay's Foremost Lucy 368801							
Squire's Nell of Cosquay 502876	G	189	June	857	37.47	5709	244
Alderney Dairy Company, Brooklawn Farms, Morris Plains, N. J. ARHT							
Ann of Osborne Hill 425738	C	300	June	358	18.42	7207	329
Beechwood Beautiful 371034	A	229	June	622	28.92	6097	298
Bowles' Foremost Girldean 456853	D	157	June	993	51.56	5796	282
Brooklawn Astonish 503509	G	113	June	533	29.09	2456	128
Brooklawn Julie 481347	G	168	June	658	31.40	4298	231
Brooklawn's Beauty 490812	G	232	June	585	32.12	5596	273
Brooklawn's Betty 463412	E	159	June	680	33.80	4362	235
Brooklawn's Daisy 490810	G	207	June	665	32.21	5655	247
Brooklawn's Dorothy Rose 500964	G	221	June	708	36.11	4977	249
Brooklawn's Faithful Viola 477640	G	318	June	394	22.59	4368	239
Brooklawn's Rose 477638	G	326	June	568	29.34	6484	322
Calder Farm Purity 489445	F	323	June	381	22.36	5756	300
Cleopatra of Cinchona 438412	D	350	June	460	23.90	6909	342
*†Czarette of Vanadium 2d 346189	A	128	June	1051	53.93	5262	272
Diana of Cinchona 439850	E	322	June	347	19.74	6578	311
Elsie Girl of Eagles Nest 446593	D	122	June	739	36.02	3798	178
Florham Fair Maid 505847	F	315	June	636	31.87	7768	358
*Florham Queen Rose 505841	D	69	June	1574	63.61	3621	169
Graceland Prince's Gay Mary 503114	C	51	June	1197	54.12	2054	91
Graceland Prince's Ramona 494976	E	38	June	1285	62.34	1585	76
s. Oakmulgee's Prince 203474 D. Ramona of Locust Grove Farm 260030							
*Graceland Prince's Salem 494971	C	128	June	1059	53.91	5142	248
Graceland Royal Flossie 464981	E	187	June	604	28.45	5721	255
*Graceland Royal Verbena 503112	A	41	June	1213	58.73	1648	79
s. France's Royal Secret 127341 A. R. D. Foremost Verbena of Maniola 291762							
Graceland's Beauty Sybil 556736	B	52	June	1304	53.86	2253	104
*Graceland's Valentine 389839	A	162	June	880	42.63	4555	221
King's Aletha 511290	G	106	June	858	44.66	3273	168
*Lady of Graceland 373615	A	42	June	1372	79.77	1864	108
s. France's Royal Secret 127341 A. R. D. Creek's Lady 172345							
Leader's Countess 389241	A	365	June	201	14.94	7987	425
Nadeline of Cinchona 482245	F	200	June	790	36.03	6322	299
Pearlette of Gloucester Place 410976	A	120	June	912	44.70	4385	213
†Pleasant Plains Dido 507898	G	305	June	342	21.36	6363	344
*Pleasant Plains Loyal Climax 506735	E	205	June	994	44.45	8247	362
Senator's Lassie 397020	B	365	June	169	7.91	6986	296
Senator's Princess Viola 407049	C	313	June	421	21.83	5838	305
Sunshine of Cinchona 290912	A	365	June	28	1.68	7665	350
Willowmere Antoinette 483105	G	365	June	522	28.14	9570	459
Ames, John S., Langwater Farm, North Easton, Mass.							
Langwater Belledame 516169	F	137	June	1197	58.67	5910	276
Langwater Coronet 2d 550741	G	233	June	876	37.97	7318	334
Langwater Dora 475570	D	263	June	960	50.53	9405	486
Langwater Dorinda 501195	F	365	June	990	49.01	12867	625
Langwater Duteous 554002	F	233	June	868	41.85	7000	327
Langwater Gay Peeress 501194	D	61	June	1097	51.58	2280	104
s. Langwater Merrymaker 166128 A. R. D. Langwater Lady Astor 307378							
Langwater Golden Bloom 396683	A	161	June	1218	73.72	7486	428
Langwater Opaline 541411	F	70	June	1078	56.71	2704	119
s. Langwater Merrymaker 166128 A. R. D. Langwater Opal 318578							
*Langwater Queen of Mirth 424727	A	226	June	1301	53.88	10862	455
Langwater Thais 501198	F	265	June	1036	50.04	9470	465
Langwater Valeska 541415	F	132	June	970	49.41	4757	219
Anderson, Emil, Knollhurst Farm, Sturgeon Lake, Minn. ARHT							
†Knollhurst Beauty 511613	G	185	June	750	34.23	4326	214
†Knollhurst Cecile 511614	G	72	June	846	35.97	1919	80
s. Coronet of Longwood 210497 D. Princess Fawnette 419281							
*†Maidi Vi 419280	B	106	June	1124	44.43	3995	158
*†Tianna's June 449813	D	122	June	822	47.70	3270	178
Andrus, H. F., Bournedale Farms, Yonkers, N. Y. ARHT							
Bournedale Annie Laurie 368735	A	359	June	999	57.25	13647	764
Bournedale Gertrude 368732	A	139	June	1376	66.21	6847	334
*Bournedale Princess Coronet 476764	E	124	June	1409	63.44	6206	282
*Bournedale Queen La Noce 469590	E	86	June	1264	73.36	4013	218
s. Bournedale Allen Jay's King 205523 A. R. D. Maxim's La Noce 251835							
Bournedale S.Shamrock 480669	F	121	June	1076	64.02	4687	269
Bournedale S.Shirley Temple 480667	G	355	June	913	53.53	11773	619
Dreamdale Surprise 492066	F	116	June	970	45.92	3951	180
Archer, Caroline, Flying Hill Farms, Reading, Pa.							
Flying Hill Admiration 475907	F	277	June	881	37.36	9034	384
Flying Hill Country Destiny 464592	G	354	June	710	34.03	10950	491
Flying Hill Country Duchess 465022	E	141	June	1002	47.83	5113	248
Flying Hill Country Lily 434716	D	122	June	1138	57.84	4938	238
Flying Hill Country Mirth 500727	G	189	June	1020	46.53	6580	279
Flying Hill Country Style 495571	G	242	June	915	46.13	7587	359
*Flying Hill Hearts' Content 374235	A	122	June	1423	57.94	6251	249
Flying Hill Hearts' Honor 475905	F	277	June	840	43.10	8805	421
*Flying Hill Hearts Music 412354	B	167	June	1307	53.72	7854	317
Flying Hill Hearts Promise 480430	F	198	June	1180	49.33	7694	318
Flying Hill Hearts Success 480431	F	197	June	1183	50.77	7869	331
Flying Hill Lovely Lady 475904	F	255	June	887	41.45	8443	362
Flying Hill Melissa 423555	B	118	June	1353	55.10	5701	228
Flying Hill Notable Martha 500208	G	198	June	1221	50.21	9181	351
Flying Hill Treasure 432754	D	330	June	785	38.18	12331	563
Flying Hill Valentine 476601	F	330	June	988	47.16	11282	514
*Lucinda of Flying Hill 329890	A	365	June	180	11.16	16138	844
*Ruth of Flying Hill 225616	A	53	June	1697	82.68	2967	144
s. Green Meadow Fearless 89619 A. R. D. Prue of Flying Hill 121818							
Arnold, D. G., Lone Pine Farms, Bucyrus, Ohio. ARHT							
Banner's Belle of Morrow 481144	E	209	June	718	32.61	5477	251
†Champion's June Pride 541183	G	122	June	838	42.18	3474	148
†Chestnut Ridge Della Lou 476351	E	95	June	895	33.76	2812	103
†Evalon Jolly 533307	G	131	June	795	32.39	3366	138
†Gay Sue of Lone Pine 521498	F	249	June	752	37.80	5949	267
†Golden Grange Ella 541184	G	97	June	728	41.43	2297	110
*†Inaloo's Lucy of Lone Pine 444931	E	215	June	751	39.16	5902	290
†Inaloo's Statia of L. P. 578818	G	138	June	576	22.15	2599	106
†Marcus' Fay of Lone Pine 585608	G	23	June	801	29.26		
s. Corium Slogan's Marcus 198721 D. Royal's Dairymaid Fay 385184							
Sarah of Lone Pine 470554	G	329	June	660	35.02	6589	327
†Sevale of Lone Pine 521501	G	106	June	771	38.27	2695	119
†Sevosel of Lone Pine 521499	G	199	June	767	31.76	4918	194
†Shadybrook's Chloe 509987	D	103	June	961	42.71	3452	137
†Silhouette of Lone Pine 585606	G	23	June	660	33.55		
s. Sevennaugh of Edorah 221632 D. Lou of Lone Pine 444929							
†Suppliant of Lone Pine 521500	G	202	June	752	37.78	4753	218
†White Oak Pirouette 511223	F	23	June	755	41.83		
s. Valor's Fashion 214206 D. Corium Marcus' Pirouette 469512							
Austin, R. J., Liseter Farms, Newtown Square, Pa. ARHT							
*Africander's Bella of Liseter 434403	A	107	June	1451	72.73	5512	258
*Goldie of Lincoln View Farm 393860	A	45	June	1285	52.08	1840	74
s. Broadcaster 120167 A. R. D. Golden Iris of Lincoln View 305500							

*Libelsun's Clover 503152	C	172	June	1066	48.21	6902	331
*Libelsun's Westbrook Esperance 480536	D	76	June	974	37.81	2689	112
S. Liseter Belladonna's Sunny 208412 A. R. D. Westbrook Esperance of Liseter Farm 200145							
Liseter Africander's Creamcup 522624	G	236	June	671	38.06	6711	348
Liseter Africander's Nellie 553138	G	365	June	124	5.72	10359	441
Liseter Belladonna's Gem 557736	F	354	June	742	34.43	9602	463
*Liseter Bel Sun Gem 517881	D	249	June	771	36.70	8427	352
*Liseter May Bella 479969	B	266	June	947	39.98	9834	442
Liseter Merry Bette 569011	G	212	June	632	29.20	4966	238
Liseter Merry Ceres 576811	G	150	June	878	38.21	4861	215
Liseter Merry Clover 556759	G	180	June	788	37.59	4964	229
Liseter Merry Esperance 577799	G	141	June	906	36.45	4453	178
Liseter Merry May 560936	G	310	June	585	30.23	6545	340
Liseter Merry Rosie 571755	G	206	June	822	35.43	5650	254
Liseter Merry Top's Creamcup 556757	G	178	June	877	44.33	5811	276
Liseter Merry Top's Donna 556758	G	181	June	662	36.30	4357	235
Liseter Parade's Esperance 535073	F	314	June	502	28.44	6887	353
Liseter Parade's Helen 560935	G	311	June	24	1.37		
				637	29.66	7650	393
Liseter Parade's Regina 571754	G	200	June	945	41.12	6395	294
*Liseter Princess May 408470	A	272	June	723	30.82	9211	409
Liseter Sunny's African Gem 567251	G	248	June	752	30.61	6846	297
Liseter Sunny's Donna 571753	F	202	June	736	29.59	5886	253
Liseter Sunny's Gloria 565441	F	263	June	805	40.29	7621	360
Pete's Butterball 559862	G	326	June	530	26.55	6039	311
*Rebecca of Busy Biddy Farms 385474	A	240	June	800	37.40	7535	367
*Regina's Africander's Gloria 462745	A	99	June	1039	48.53	4027	204
*Sunny Liseter Esperance 407716	A	177	June	1167	50.19	7595	332

Avondale Mills, Sylacauga, Ala. ARHT

†Foremost Mazie 453489	D	305	June	153	6.68	6210	256
†Kite's Louise 495614	E	129	June	976	38.86	4461	198
*†Klondike Milicent 478577	E	121	June	863	49.47	3593	178
*†Roscoe's Mab 488346	E	87	June	792	29.96	2271	94

Ayres, Harold W., Ayres Farm, Groton, Mass. ARHT

†Ard-Na-Clachan Lass of Groton 496910	F	282	Oct	520	26.81	6096	301
†Ard-Na-Clachan Shirley 392007	B	300	Oct	145	8.49	5509	270

Bache, Carter, Maywood Farms, Stillwater, Pa.

Blakeford Cleopatra 462385	F	300	May	1074	51.57	8951	437
Brandywine Manor Marcia 486067	F	151	May	1036	52.24	5666	282
*Denia of Cinchona 320410	A	31	May	2145	81.94		
S. Whiteface's Leader of Oaks Farm 95383 A. R. D. Valentine's Nadenia 235451							
Graceland Royal Rachel 494972	C	71	May	1524	75.18	3653	181
Hope's Daisy Mae 494898	F	273	May	771	38.10	9077	436
Hope's Lily White 494895	D	92	May	1284	67.41	4641	219
Hope's Regina 494894	C	54	May	1630	78.24	2687	133
S. Bellaire's Hopeful 192829 D. Abba Star of Ward Acres 231889							
*Longwood Fairy 336981	A	182	May	1440	64.82	10066	459
*Maherwood Melody 349660	A	270	May	986	53.76	11318	607
Maywood Donna 500532	G	288	May	1029	42.31	10973	440
Maywood Emblem 2d 568378	G	79	May	1341	48.15	3603	148
*Maywood Harriet 478872	E	31	May	1826	78.34		
S. Langwater Maywood 204887 A. R. D. Meadow Lawn Queen 236996							
Maywood Jean 513036	G	76	May	1155	41.37	2808	101
Maywood Josie 478871	G	350	May	863	42.23	11667	518
Maywood Lady Ann 461268	F	335	May	665	34.35	9345	454
Maywood Melody 568377	G	74	May	1078	47.02	2614	104
*Maywood Select's Pearl 382660	A	355	May	1056	52.63	13733	680
Sherwood Forest Model Ruby 502283	G	102	May	1218	52.76	3840	175

Bache, David, Maywood Farms, Stillwater, Pa.

*Little Girl of Fairholm 464140	B	92	May	1619	65.25	5141	211

Bacon, George W., Thatch Meadow Farm, Saint James, N. Y.

*Bloomfield Ultra Rose 383642	A	345	June	1001	54.78	13954	683
*Douglaston Maria 411750	A	78	June	1477	68.09	4097	187
*Fellowship's Royal Artemis 335836	A	365	June	98	5.10	13749	696
*Gabrielle of Homestead Farm 287649	A	238	June	1275	62.73	12066	534
*Genesta of Homestead Farm 2d 330994	A	78	June	1984	85.32	5110	200
S. Dosoris Sequel 135070 A. R. D. Genesta of Homestead Farm 191132							
*Gold of Cold Spring Harbor 303306	A	116	June	1192	57.24	5323	244
*Lou's Lassie of Hon Terra 405224	A	294	June	1143	56.46	13162	607
*Midday's Golden Violet 285070	A	167	June	1613	87.13	9704	430
Nile of Woodside 419130	C	298	June	886	47.53	10759	506
Thatch Meadow Aster 531181	D	195	June	1524	75.94	10283	476
Thatch Meadow Calendula 569142	G	233	June	1035	56.03	8426	428
Thatch Meadow Goldenrod 565850	E	116	June	1234	57.27	5142	230
*Thatch Meadow Hollyhock 500815	D	308	June	1012	57.63	11641	643
Thatch Meadow Rosemary 557320	G	365	June	281	15.18	11205	499
Thatch Meadow Rowena 528372	D	242	June	990	44.56	9052	418
Thatch Meadow Ruby 557319	G	361	June	1041	60.19	13532	673
Thatch Meadow Sheba 557321	G	354	June	1143	60.04	13417	663
Thatch Meadow Solace 557318	E	170	June	1119	59.24	7223	359
Thatch Meadow Undine 563346	G	334	June	960	58.30	10979	543

Bacon, Robert, Mrs., "Oldacres," Westbury, N. Y.

Valor's Mab of Oldacres 475816	E	93	June	1273	75.15	4153	216

Bailey, Harry, Beechford Farms, Mount Tremper, N. Y.

*Beechford's Glow 437962	C	133	May	1553	85.44	7453	384
Beechford's Honoria Lady 4th 495067	F	304	May	921	44.97	11674	526
*Beechford's Lydia 373449	A	273	May	606	37.77	7443	432
Beechford's Queen Ann 448813	D	115	Apr	1121	60.54	4659	261
Berna's Pioneer of Pitt Hall 388175	A	365	Apr	153	9.60	11880	649
Imp. Betty du Villocq 516565	F	217	May	1343	61.80	8773	391
Broadlawn Homestead's Lass 2d 561476	G	92	May	1155	64.59	3737	189
S. Broadlawn Happy Boy 244542 D. Broadlawn Homestead's Lass 475719							
Maple Lane Laddie's Emilee 470082	E	11	Apr	408	18.83		
S. Winne Brook Laddie 204006 D. Beechford's Emilee 384875							

Baily, E. H. & Sons, Modern Acres, Oxford, Pa. ARHT

Clare of Modern Acres 527300	G	365	June	612	30.88	8271	383
Daisy of Modern Acres 527299	G	293	June	658	31.55	6027	278
Lindy's Queen of Modern Acres 527297	F	267	June	643	33.32	5979	292
Modernator's Dawn 527301	G	365	June	226	10.36	7601	307
Modernator's Francette 527305	G	281	June	646	27.80	6025	251
†Modernator's Polly Hyacinth 527312	G	157	June	938	47.39	4966	237
†Regal Moonlight of Modern Acres 527302	G	299	June	622	32.05	6128	320
†Royal's Bell of Modern Acres 527303	G	296	June	683	33.44	6475	298
†Royal's Lassie of Modern Acres 527306	G	303	June	643	34.73	6853	342
†Royal's Maid of Modern Acres 527310	G	177	June	763	36.96	4697	206

Ball, William H., Orchard Lawn Farms, Eaton, Ind.

Clay Hill Beauty 530648	D	182	May	880	46.74	6000	309
*Clay Hill E. Phyllis 484530	A	162	May	1070	52.87	5952	285
Clay Hill E. Sally 455877	D	151	May	877	43.25	5084	225
Kenfleur's Foremost Quintus 444386	A	137	May	1047	55.39	4991	230
Orchard Lawn's Cleo 439759	B	278	May	1145	58.21	11162	533
*St. James Prince's Lilian 387554	A	258	May	903	50.58	7835	420
Wildwood Jubilee's Annabelle 415270	B	278	May	544	38.41	6370	371

Ball, William H., Mrs., Orchard Lawn Farms, Eaton, Ind.

Orchard Lawn's Pearl 514798	G	326	May	730	39.86	9057	427
Veda's Queen 310833	A	282	May	807	39.14	9611	430

Barclay, D. W., Chuckanut Farm, Burlington, Wash. ARHT

*†Chuckanut Colleen 475230	E	84	June	994	52.21	3119	159
*Chuckanut Elberta 424086	B	192	June	1297	65.54	9666	453
†Chuckanut Susie 580863	E	91	June	955	44.92	3099	133
*Hillsview Princess Betty 390849	A	26	Apr	1491	73.70		
S. Chuckanut B. Boy 168433 D. Waylayne Susie 309023							
†Lad's Nanette of Middale 511598	G	113	June	785	32.21	3234	148
Northern Flower of Chicona 558500	F	251	June	797	36.69	6963	315
†Sam's Susie 580862	C	37	June	1175	61.13	1435	74
S. Hillsview May's Sam 210718 D. Waylayne Susie 309023							
*†Valley Gem Cecelia 400404	A	276	June	1083	57.96	11853	670
†Veraval of Chicona 579741	F	91	June	669	39.64	2312	124

Barclay, Hugh, Douglaston Manor Farm, Pulaski, N. Y.

Douglaston Baroness Dawnay 512782	G	111	June	1015	52.48	3784	169
Douglaston King's Cleopatra 498842	F	140	June	1000	49.13	5525	252
Douglaston Lady Jane 450320	D	119	June	1103	56.91	4607	206
Douglaston Lady Marcia 472210	F	259	June	1107	58.04	9149	476
Douglaston Lady Marianne 451414	E	119	June	1148	59.36	4551	221
Douglaston Lady Moray 512779	G	140	June	964	52.47	4630	226
*Douglaston Princess Wilhelmina 358645	A	155	June	1248	57.93	6674	305
Verbena of Glengeran 364549	A	202	June	899	47.33	6260	313

Barrett, E. J., Barrett Farms, Slaterville Springs, N. Y. ARHT

Belmont's Golden Beauty 497795	G	189	June	789	36.85	5355	249
Coroper's Dorris of East Lawn 506464	G	302	June	767	40.28	9124	421
Coroper's Kate of East Lawn 506468	G	298	June	582	29.98	6970	345
Dimple of Glennfield Springs 444142	D	246	June	591	26.02	7904	336
Elnor of Glennfield Springs 529364	D	285	June	863	48.16	9736	471
Ethel of College View 406777	B	198	June	954	45.89	7085	357
*Foxburg's Black Oak's Anita 412695	B	235	June	781	33.75	7507	320
*Foxburg's Black Oak's Lily 412689	B	173	June	1015	47.11	7006	304
Foxburg's Clarion's Cornelia 412691	B	250	June	741	33.28	7973	380
Henrietta of Interlaken 480434	G	365	June	135	9.22	7380	365
June of College View 477642	G	280	June	544	32.66	5923	288
Master's Charm of Hobby Farm 513547	G	168	June	746	40.66	4983	237
Polly of Glennfield Springs 461786	A	239	June	707	36.10	6727	316
*Priscilla's Peeress 371653	A	87	June	2195	93.52	6193	256
Victor's Anita of Hobby Farm 489373	G	113	June	871	43.73	3638	155
Victor's Karena of Hobby Farm 489374	G	192	June	542	29.91	4312	205
Victor's Valbena of Hobby Farm 496606	G	253	June	874	44.69	8192	375

Basse, William H., "Guernsey Grove," West Allis, Wis. ARHT

Guernsey Grove Gladys 497840	G	232	May	797	38.20	6486	307
*Guernsey Grove Mirth 368328	A	226	May	787	40.92	6947	366
*Guernsey Grove Nancy 387453	A	365	May	109	7.37	9318	522

Batterman, Henry L., Beaverbrook Farm, Mill Neck, N. Y. ARHT

*Barberry of Hilldene 437211	C	68	June	1275	60.07	2993	130
S. Luxerin Laddie 197016 D. Beulah of Hilldene 344878							
†Beaverbrook Annette 509644	G	241	June	822	40.21	6538	317
†Beaverbrook Genesta 509643	G	299	June	847	46.26	8056	414
†Beaverbrook Gypsy Gloria 509642	G	287	June	607	27.16	5717	247

†Beaverbrook Gypsy Joan 509641	G	259	June	781	37.37	7190	298
†Beaverbrook Sequel 509646	G	157	June	867	44.83	4866	248
*Brightside Beauty 455299	E	101	June	1462	61.87	5014	212
†Brightside Queenie 530790	G	90	June	782	42.32	2443	121
S. Brightside Dizzy Dean 219348 D. Brightside Ultra Marion 486078							
†Bright Starlight 491326	E	111	June	941	46.60	3549	171
*Brownlie Radiant Flower 491324	E	124	June	1089	58.73	4768	244
Brownlie Radiant Valletta 446904	C	362	June	740	37.26	13322	612
*Graceland Hilda Inverness 465328	B	289	June	958	47.72	11384	549

Baxter, Bernard C., Cornalfa Farm, Convoy, Ohio. ARHT

Cornalfa's Fannie B.B. 567540	G	242	June	756	38.56	7654	351

Baxter, H. A., Cornalfa Farm, Convoy, Ohio. ARHT

Cornalfa's Grace 370438	A	195	June	722	33.74	5457	264
*Cornalfa's R.Mable 488959	B	176	June	739	24.93	5402	245

Beasman, Frank B., Fairhaven Farms, Sykesville, Md. ARHT

*†Fairhaven Butter Queen 467147	A	158	May	1307	69.18	7118	363
†Fairhaven Kathryn 559297	G	305	May	177	8.78	6682	301
†Fairhaven Lady Q. Supreme 572339	G	168	May	926	45.50	5236	233
*Fairhaven Molly 307044	A	265	May	869	43.75	8955	464
*†Fairhaven Polly Queen 526151	B	69	May	1308	59.02	2826	140
Fairhaven Queen Celia 562437	G	288	May	866	40.29	8893	375
Nessa of Gwynllan 494943	G	214	May	621	31.72	4063	216

Beldon, Paul, Van Wert, Ohio. ARHT

May Flower's Patsey B. 519313	G	203	June	747	37.21	5412	239
McClellan's May Flower 394568	A	217	June	882	48.29	6863	365
Natural Grove's Norma 315821	A	87	June	1378	61.06	4040	178
Noble Lad's Jewel 303209	A	209	June	1286	53.54	9575	406
Norma's Betty Lue B. 486272	F	95	June	894	45.00	2996	138

Berberovich, Thomas F., Longacres Stock Farm, Saginaw, Mich. ARHT

*Beechnut's Elizabeth 435629	A	365	Apr	134	7.94	9899	511
*Beechnut's Jeanette 435626	A	191	May	1004	46.49	7444	323
*Beechnut's May 435628	A	168	May	1047	48.39	7074	314
*Beechnut's Rosie 435627	A	344	May	651	30.15	13651	557
*Beechnut's Susie 440640	B	151	May	798	43.90	4663	240
*†Cherub's Dick's Golden Bell 413514	A	105	May	1023	47.50	3711	188
†Doris of Elmdale 347555	A	273	May	506	30.26	7080	344
†Longacres Follow On 520982	G	110	May	884	34.93	3265	125
Longacres Last Word 493406	G	339	May	370	21.38	6810	335
*Longacres May Rose 504072	E	191	May	813	44.91	5619	296
†Longacres Queen 520444	G	186	May	882	45.26	5604	281
Longacres Sweet Mystery 520983	G	105	May	948	48.96	3341	162
Longacre Victoria 463567	E	233	May	644	33.34	6792	334
*River Valley Apollo's Queen 462504	B	328	May	866	41.42	12807	515
†Sancy of Homeward 498120	F	132	May	905	46.56	4548	221

Bethany-Homestead Farms, Incorporated, Honesdale, Pa.

Bethany Butterfat's Patience 505672	G	135	June	920	39.95	4391	170
Bethany Butterfat's Prudence 460291	E	212	June	586	36.21	5389	275
Bethany Lucette 476033	E	122	June	1012	39.09	4343	153
Bethany Marguerite 496672	G	242	June	689	34.15	5920	277
Bethany Mayflower 505673	G	191	June	573	29.85	4508	213
Bethany Molly 505676	G	170	June	844	33.70	5101	211
Bethany Princess Audrey 476041	G	273	June	592	35.50	6267	336
Bethany Princess Marie 470789	E	122	June	1064	42.99	4314	155
*Fair Oaks Patricia 356194	A	132	June	1421	57.87	6616	269
Gayhead's Carita 539690	G	287	June	883	41.60	9187	411
Gayhead's Pola 496818	G	231	June	1009	49.26	8491	389
Hawthorn's Silk Floss 339924	A	111	June	1443	56.30	5290	235
*Marshallvale General's Bess 361816	A	228	June	955	43.29	8879	397
Nova Farm's Rosemary 492034	A	150	June	1204	60.11	6301	315

Bickert, J. H., Marydale Farm, Albia, Iowa. ARHT

Gabriel's Teazle 413896	B	164	June	811	40.19	4166	195
Lady of Oak Grove's Ruth 276085	A	365	June	299	15.57	7479	334
Marydale Butterfat's Peggy 413999	B	172	June	869	36.70	4885	209
Marydale Cherub's Fanny 509636	F	105	June	859	35.48	2846	116
Marydale Fashion's Nira 405513	A	175	June	688	30.00	3304	145
Marydale Headliner's Opal 495779	F	133	June	952	45.25	4139	194
Marydale Jasper's Flash 395598	A	122	June	1000	39.52	3956	158
Marydale Les's Edith 495777	F	298	June	758	34.41	8340	368
Marydale Les's Surprise 495778	F	357	June	706	34.00	9164	441
Marydale Sunbeam's Jean 384700	A	334	June	497	24.87	7404	330

Bingham, Leland C., Edinham Guernsey Farm, Ravenna, Ohio. ARHT

*Holdridge Diamond 492479	C	146	Apr	1046	54.22	6023	281
S. Honora's Duke of Traymore 152759 A. R. D. Itchen's Jewel of Fairview 327047							

Blahnik, George F., Carnival Guernsey Farm, Algoma, Wis. ARHT

Betty of Carnival 536726	E	193	June	816	37.98	6155	259
†Clover Line Daisy Dawn 353554	A	185	June	757	36.15	5062	222
†Florence of Carnival 325879	A	134	June	1038	44.35	4658	195
†Jonquil of Carnival 3d 447025	A	129	June	937	45.84	4147	194
Margie of Carnival 574245	D	146	June	1132	46.53	5751	232
Marilyn of Carnival 392539	A	329	June	797	38.18	10853	496
Marilyn's Jane of Carnival 590690	G	30	June	918	32.79		
S. Mary's Regent of Carnival 232104 D. Marilyn of Carnival 392539							
†Patsie of Carnival 447023	A	135	June	758	33.53	3496	155
Ruby of Carnival 497596	B	152	June	1126	52.83	5872	263

Blake, Harold H., Wesana Farm, Concord, N. H. ARHT

†Wesana Rita 489105	G	120	May	729	35.60	2910	133

Blakeford Farms, Incorporated, Queenstown, Md. ARHT

*Ambassador's Bess 464755	E	91	June	1278	60.71	4133	201
Blakeford Blossom 506861	G	168	June	1009	45.11	5777	248
Blakeford Cynthia 506859	G	168	June	999	52.68	6021	301
Blakeford Goldie 501080	G	191	June	1064	53.87	7289	357
Blakeford Graceful 511944	G	127	June	1046	49.62	4489	195
Blakeford Malaina 506863	G	65	June	1162	51.16	2499	114
Blakeford Marianne 511940	G	139	June	1105	55.49	5114	238
Blakeford Mignonne 511946	G	58	June	1114	46.70	2174	86
S. Langwater Reveller 206846 A. R. D. Royelen's Mignonne 409599							
Blakeford Nora 506862	G	142	June	1115	49.87	5456	237
Blakeford Patience 511948	G	58	June	1101	50.68	2343	107
S. Langwater Reveller 206846 A. R. D. Foxdean's Nigelle 375945							
Blakeford Patty 501081	G	181	June	1010	52.82	6541	327
Blakeford Peg 511945	G	98	June	1153	59.26	3982	188
Blakeford Ruby 511941	G	74	June	914	40.69	2345	93
*Border King's Princess Pat 448734	B	191	June	1072	63.38	8569	520
*Florham Fairy Star 404061	A	266	June	883	46.37	10248	506
*Foxdean's Nigelle 375945	A	102	June	1513	75.54	5541	256
*Haven Hills Bessie 395583	A	154	June	1461	60.79	8602	383
*Hollyday Formosa 456053	D	97	June	1299	63.93	4507	240
*Homestead Reveller's Lovelorn 441317	D	257	June	660	39.35	8399	455
*Homestead Reveller's Music 427360	B	120	June	1171	46.04	5418	227
Homestead Reveller's Pearl 427363	C	281	June	628	31.97	8419	409
*Reveller's Fanny 411270	A	103	June	1551	78.34	5683	266
Royelen's Springtime 397599	B	303	June	727	37.99	9041	438

Bolton, Chester C., Franchester Farms, South Euclid, Ohio. ARHT

*Emerita of Montfaucon 416887	B	195	May	1403	71.15	8413	415
Franchester Baroness 450618	E	243	May	1162	50.81	9257	408
Franchester Bittersweet 479212	F	322	May	844	36.55	9524	411
Franchester Camille 505367	G	170	May	1074	41.13	6036	236
Franchester Caper 479217	G	335	May	839	47.01	9527	508
Franchester Careen 502105	G	287	May	923	44.97	9364	453
*Franchester Cornelia 397041	A	210	May	1339	73.93	9477	487
Franchester May Destiny 508070	G	177	May	865	42.74	4908	235
Franchester May Girl 508073	G	151	May	955	46.99	4900	249
Franchester Pandora 502104	G	365	May	606	33.19	9197	500
Franchester Pansy 487078	G	359	May	868	38.22	10010	447
Franchester Patience 487076	G	334	May	822	41.39	8967	467
*Franchester Rainbow 430652	C	123	May	1201	56.48	5493	261
*Franchester Remembrance 392172	A	174	May	1192	58.79	6858	344
Franchester Reverie 479211	F	330	May	922	53.78	9517	542
Franchester Shapely 505366	G	219	May	834	44.79	6046	317
Franchester Shasta 505368	G	193	May	709	35.98	4651	236
Franchester Spinster 345436	A	365	May	474	28.20	9944	522
Franchester Tulip 487079	G	360	May	816	45.75	9610	507
*Guern-Zalee's Lena 393888	A	289	May	734	39.14	8009	426
*Langwater Turquoise 351415	A	361	May	1017	50.88	13260	609
*Shah's Trudie of Elgercon 363462	A	188	May	1192	64.38	7465	381

Bond, G. W. & Son, Prairie Bloom Guernsey Farm, Junction City, Oregon. ARHT

†Prairie Bloom Aggie 510215	G	250	June	899	48.67	7451	323
†Prairie Bloom Anna 519692	G	102	June	665	31.26	2781	133
†Prairie Bloom Arbutus 512019	G	125	June	789	40.99	3537	170
*†Prairie Bloom Butter Cup 438098	D	95	June	1318	64.61	4035	208
S. Sweet Brier's Laddie 122321 A. R. D. Wilma of Delphi Dell 383580							
†Prairie Bloom Lila 512022	G	31	June	1097	43.90	1125	45
S. Chicona Houdan 218677 D. Delitha of Delphi Dell 375008							
*†Prairie Bloom Nell 455727	D	132	June	973	46.24	4818	220
Prairie Bloom Pansy 510214	G	276	June	694	34.50	7405	375
*†Prairie Bloom Pet 461291	E	167	June	1347	61.96	8121	365
*†Prairie Bloom Princess 438097	C	84	June	1048	53.98	3099	159
*†Prairie Bloom Rose 455730	E	169	June	921	46.24	6157	300
†Prairie Bloom Susette 505183	G	216	June	976	42.11	6848	319
*†Prairie Bloom Sylvia 455729	E	160	June	891	48.59	5156	245
*†Pride of Prairie Bloom 438099	C	55	June	1348	69.83	2419	121
*†Susana of Prairie Bloom 440552	C	164	June	1123	48.29	7343	316

Bork Memorial Hospital, William L., Chattanooga, Tenn.

*Quail Roost Bonita 389794	A	194	June	898	43.31	8384	354

Bradley, Cameron, Wolfpen Farm, Southboro, Mass.

Imp. Crown Buttercup of the Gree 516557	A	290	May	767	39.08	10432	512

Bradley, Helen Sears, Wolfpen Farm, Southboro, Mass.

Wolfpen Mystery 473099	G	273	May	1077	53.98	9337	487

Brant, D. O., Brant Rancho, Canoga Park, Calif. ARHT

*Adohr Verna 424314	B	114	June	1393	62.01	6183	265
*Bet's Fern of High Hill 502680	D	202	June	996	48.55	8006	380
*Bet's Josette of High Hill 371281	A	187	June	964	46.88	7191	340
*Bet's Lady of High Hill 411295	A	126	June	1195	47.83	5422	236
Contentos Lad's Gem 477525	F	204	June	704	36.27	6384	278
*Duke's Pearl of Broadview 432243	A	196	June	1066	57.93	8883	433
*Evalina of El Verano 398363	A	336	June	814	43.72	13697	624
*Franchester Supreme 318221	A	299	June	951	52.79	10699	527
*Frankland Giralda 466022	B	292	June	1576	64.80	17093	725
*Frankland Godiva 389797	A	228	June	1066	50.86	9388	423
*Frankland Graciela 513043	D	319	June	898	47.91	12665	599
Frankland Lucinda 520654	D	311	June	840	40.61	10117	473
Frankland Rhoda 489361	C	355	June	576	29.22	10186	481
*Frankland Roscrana 520653	D	308	June	716	41.35	9607	502
Frankland Roselyn 371390	A	365	June	343	19.70	9863	532
*Horse Shoe C. Eve 413764	C	202	June	1064	51.51	8285	388
*June of Le Berne 267421	A	159	June	1066	51.74	6321	281
Ladderlook Hopeful 408949	B	353	June	913	40.84	13062	575
Ladderlook Nerita 360185	A	365	June	30	1.56	15175	759
Mayunsook Darling 381402	A	262	June	1051	52.66	10223	451
Mayunsook Doris 411314	A	77	June	1345	57.60	3594	161
S. Green Meadow Judge 177984 A. R. D. Mayunsook Dixie 299362							
*Nellie Diadem of The Clearing 391799	A	118	June	1289	61.90	5593	250
*Oaks Farm Gazelle 339144	A	82	June	1623	68.34	4168	187
S. Brookmead's Frederick 169802 A. R. D. Oaks Farm Dolores 273601							

*Pauline's Pride of Summit Farm 402215	A	365	June	63	3.20	12223	586
*Pinta of El Verano 389620	A	153	June	1398	66.17	8041	329
*Rancho Cavalier's Priscilla 329945	A	365	June	408	21.92	13179	650
*Rancho Cherub's Golden Dora 430074	A	322	June	813	46.92	10856	555
*Rancho Cherub's Twinklestar 464706	A	187	June	1088	55.19	8215	382
*Rancho Decorator's Sara 407640	A	360	June	837	43.73	13590	633
*Rancho Fred's Merry Lady 349234	A	214	June	986	44.98	8793	377
*Rancho Gallant's Merry Lady 510598	C	83	June	1193	55.28	3804	172
s. Shorewood Gallant Cavalier 188917 D. Rancho Star's Merry Lady 420961							
*Rancho Golden Rosemary 331832	A	187	June	1095	51.06	8433	374
*Rancho Gold Retta 372732	A	365	June	412	19.68	13007	552
*Rancho Hermit's Rose Queen 390413	A	126	June	1303	61.52	6073	276
Rancho Honor's Heartease 555473	F	95	June	1142	47.18	3610	165
Rancho Nicasio Roamer's Nita 393181	A	233	June	906	43.14	10107	436
*Rancho Omar's Pansy 384298	A	139	June	1096	45.82	5498	227
*Rancho Planet's Patience 490740	B	280	June	942	46.18	9529	449
*Rancho Rapidan's Millicent 407641	A	122	June	1317	59.93	6135	266
*Rancho Reliable's Excellence 490746	B	124	June	1033	49.80	5003	228
Rancho Stalwart's Consort 555699	F	58	June	971	39.23	1919	72
s. Rancho Stalwart 219384 A. R. D. Rancho Prince's Empress 339119							
*Rancho Stalwart's Debutante 507502	D	340	June	654	42.23	10355	560
*Rancho Stargazer's Betty 513892	C	121	June	1100	54.57	4981	234
*Rancho Stargazer's Pet 510856	B	104	June	1071	53.23	4059	188
*Rancho Starlight's Royalkiss 431362	A	69	June	1581	59.93	3645	142
s. Rancho King Starlight 155251 A. R. D. Royal's Sunkist of the Rancho 222000							
*Rancho Star's Twinklestar 510709	A	69	June	1506	61.46	3520	150
s. Rancho Star 178629 A. R. D. Rancho Whiteface Twinklestar 264166							
Rancho Whiteface Dame 484831	B	316	June	809	37.86	10268	452
*Rancho White Face Kaiserina 421879	A	194	June	870	46.58	6968	376
*Rancho Whiteface Killicent 532875	D	102	June	1083	44.74	4080	185
*Rancho Whiteface Retta 2d 418336	A	303	June	805	34.96	10947	461
*Rancho White Face Rosebud 2d 398398	A	284	June	850	40.24	9808	448
*Rancho Whiteface Sally 2d 376415	A	311	June	868	45.94	11384	571
*Valerie of Maple Lawn Farms 352030	A	76	June	1243	47.61	3341	130
s. Charter-Oak Hornet 2d 157269 D. Pixie's Snowbird of Longue Vue 166661							

Brown, Henry M., Savada Farms, Whitesboro, N. Y. ARHT

*Africander Knight's Lenora 397515	A	270	May	655	33.27	7643	355
*Angeline of Savada Farms 357311	A	247	May	735	35.83	7223	347
*Lakeside Evelyn 431181	D	296	May	527	29.75	6377	331
*Lakeside Susan 455946	E	173	May	847	47.27	5263	261
*Myra's Mena Rose Midge 449311	A	191	May	662	32.52	4624	229
*Oakleaf of Pitt Hall 402141	B	365	Apr	13	.86	9686	513
Savada Farms Alma 495223	F	75	May	948	47.54	2244	103
*Savada Farms Blossom 431939	D	233	May	986	45.27	7881	370
Savada Farms Jewel 434463	E	365	May	115	5.99	9776	427
*Savada Farms Luster 411860	C	314	May	445	27.12	6729	342
Savada Farms Melba 502478	G	41	May	1254	61.34	1572	76
s. Greystone Model 223885 D. Lakeside Katherine 429517							
*Savada Farms Mingtoy 400967	B	226	May	1002	52.51	8287	430
Savada Farms Mythel 487416	G	193	May	645	30.09	3996	184
†Savada Farms Olanda 487415	G	150	May	657	34.17	3282	163
Savada Farms Princess 430058	E	365	May	798	40.06	9899	449
Savada Farms Stella 495221	G	218	May	707	35.65	5263	250
Savada Farms Violet 495222	G	279	May	491	25.99	5822	264

Browning, Frank M. W., Moughon Farm, Riverdale, Md.

Moughon Princess Lula 496659	F	273	June	1078	53.92	9589	455

Browning, P. W., Moughon Farm, Riverdale, Md.

*Moughon Faith 283447	A	291	June	1189	56.76	14219	649
Moughon Gem 489147	F	137	Apr	1086	56.70	5066	255
s. Moughon Fairy Prince 2d 223278 D. Moughon Violet 343153							
Moughon Golden Morning Glory 475854	D	235	June	1013	54.22	8689	435
s. Moughon Andy 182126 D. Moughon Morning Glory 371848							
Moughon Golden Mum 480441	E	102	Feb	1234	59.12	4387	209
s. Moughon Andy 182126 D. Moughon Mum 252301							
Moughon Jewel 483041	G	365	June	392	18.48	12571	589
Moughon Princess Promise 442487	E	259	June	919	49.67	9035	467

Bruce, J. Ewart, Mount Gilead, Ohio. ARHT

Banner's Libby of Morrow 513949	G	334	June	611	30.49	8129	363
Foremost Nora 503780	G	327	June	233	12.26	7597	320
Gayhead's Leila 539693	G	219	June	735	35.67	7052	317
Oswego Falls Farms Faithful 2d 406495	B	310	June	448	24.45	7535	349
Supreme's Model 477836	F	318	June	458	25.14	6605	339
Tulip of Elgercon 497137	G	222	May	818	45.42	6460	329

Buckingham, M. C., Fairview Farm, Cornwall, Pa. ARHT

Alhambra of Fairview 492718	F	89	May	800	40.69	2321	131
s. Zingarella's Superior 197067 D. Nerissa Ultimas 439957							
Alluna of Fairview 479001	G	313	May	762	38.75	7974	403
Atlantida Ultimas 492720	G	307	May	987	45.14	8853	408
Barcelona Ultimas of Fairview 478998	G	307	May	980	42.47	9116	390
Bishofa Ultimas 455994	D	74	May	1266	47.74	2792	114
Cambriona of Fairview 479002	G	315	May	637	36.77	6291	354
Cottica Superior 492715	G	273	May	804	40.46	6640	322
*Duralena 325397	A	219	May	1093	47.79	8612	390
Evviva of Fairview 478991	E	117	May	820	48.74	3267	176
Fairview's Golden Portal 492713	G	307	May	757	43.33	7889	383
Lois Hawthorn 478988	E	179	May	847	35.51	5326	241
Magmerica Superior 492717	G	317	May	926	42.90	8820	411
Maraval 325398	A	346	May	618	26.04	10839	449
Morella Superior 330771	A	278	May	1038	63.43	10114	574
Narga Ultimas of Fairview 479003	G	317	May	791	38.30	8595	439
Orono Ultimas 524700	G	53	May	1018	46.26	1682	75
Patoka Ultimas 349581	A	248	May	1004	42.90	9577	430
Spot Queen Ultra 298461	A	365	May	106	6.13	12538	675
Super Andania 439958	D	319	May	582	36.50	7068	407
*Tania 325390	A	266	May	889	43.86	8565	414
Telena Ultimas of Fairview 478995	E	70	May	872	41.45	1956	91
Ultra C's Super Katanga 408523	C	313	May	805	47.92	9007	504
Ultra Mamura 358179	A	55	May	1312	64.71	2238	105
*Ultra Talladeen 384016	A	266	May	989	47.89	9559	460
Verbena Ultimas 439962	C	89	May	946	51.21	3258	165
Volterra 455982	E	365	May	275	15.47	7500	403
Warrior's Kaisha 455986	D	191	May	821	37.46	5076	246
Warrior's Kalanga of Fairview 478994	F	295	May	763	36.74	6398	322
*Zingarella's Super Munargo 408522	B	266	May	704	32.60	7991	359

Buckley, H. H., Cathedral Farms, Oneonta, N. Y. ARHT

Cathedral Genevieve 521097	G	45	June	979	42.88	1418	62
s. Cathedral San Gabriel 219482 D. Cathedral Rita's Grace 389285							
Cathedral Kate S.'s Kate 470570	F	348	June	1079	57.99	14103	761
Cathedral Molly Rilma 467874	F	290	May	645	36.73	7735	418
Cathedral Peggy Belle 480155	G	235	June	879	39.30	8276	372
*Cathedral Prudence 389283	A	66	June	1536	73.46	3525	160
*Cathedral Rhoda's Rilma 263133	A	284	June	1035	47.54	11656	514
Cathedral Rosalie's Rilma 467880	F	205	June	1032	62.05	7737	453
King's Cathedral Polly 467875	F	298	June	926	57.07	9872	593
Sadie's Cathedral Kate 467877	F	325	June	1147	61.02	14028	692
Sequel's Cathedral Rilma 467876	G	365	June	58	3.07	12993	664

Bureau of Dairy Industry, Columbia, S. C.

General's Cavalier Baron Jewel 532361	F	303	June	474	24.09	6063	324
General's Cavalier Gaiety 466847	C	193	June	1113	56.87	7509	421
General's Raymost Annie 477129	F	365	June	143	9.05	8913	491
Line Cavgen Amelia Goldie 554691	F	64	June	710	31.32	1753	66
s. Cavalier's General Gathergold 234280 D. Cavalier's Amelia 439241							
Line Cavgen Leila D. 554689	G	230	June	518	19.27	5430	282
Line Cavgen Pride 532363	F	275	June	313	15.86	5057	248
M.C. General Cavalier Belle 554690	G	172	June	907	42.82	5732	293
M.C. Raider Belle 554693	G	109	June	815	49.98	3198	172

Burroughs, C. F., Bayville Farms, Lynnhaven, Va. ARHT

*Arrow Point Farms Frances 392692	A	317	May	1066	58.86	11826	600
*Bayville Annabel 429254	D	311	May	1051	58.14	11456	590
Bayville Foremost Delight 506555	G	143	May	1105	51.52	4828	239
Bayville Gay Tokay 470641	F	201	May	896	52.72	5925	315
Champion's Cornflower Girl 452161	D	238	May	872	46.13	8866	445
Champion's Cupid of Bayville 521659	G	97	May	875	45.25	3055	150
Champion's Hilda of Bayville 507627	G	129	May	815	42.87	3506	178
Champion's Katie of Bayville 521653	G	70	May	1125	54.23	2494	114
s. Fawn's Champion of Bayville 204580 D. Bayville Carnation Kate 430889							
Champion's Ultra Daisy 498904	G	297	May	774	37.77	7762	389
Chloris Tulip of Bayville 521660	G	84	May	828	40.33	2309	113
Darnley's Buttercup of Bayville 508383	G	225	May	771	43.98	6175	332
Darnley's Cherry Belle 498900	G	365	May	212	15.43	6561	381
Darnley's Itchen Countess 498906	G	310	May	1046	54.75	9254	446
Darnley's Lady Hester 506553	F	80	May	810	40.53	2026	102
Darnley's Princess of Bayville 529824	G	82	May	740	40.49	1915	100
Darnley's Veronica of Bayville 554537	G	365	May	462	26.22	9122	497
Fawn's Bayville Beauty 521656	G	51	May	887	43.24	1413	69
Fawn's Bayville Girl 498903	G	239	May	526	33.53	4322	237
Fawn's Bayville Rose 509230	G	291	May	835	44.01	7816	412
Fawn's Bayville Roselyn 528916	G	21	May	488	24.69		
s. Fawn's Champion of Bayville 204580 D. Rose of Bayville 446569							
Fawn's Golden Belle 528914	G	12	May	287	16.16		
s. Fawn's Champion of Bayville 204580 D. Montvue Belle D'Or 443508							
Fawn's Marina of Bayville 498893	G	281	May	584	32.29	5585	308
Fawn's Roberta of Bayville 515889	G	120	May	805	33.44	3116	147
Foremost Bell of Bayville 515888	G	98	May	823	41.34	2588	128
Gay Lady of Bayville 470638	F	356	May	1003	60.71	12286	668
Gaylark's Gertrude of Bayville 470637	F	362	May	216	14.90	8473	500
Glamour's Darnley's Grape 498896	G	365	May	437	25.88	5669	328
Glamour's Darnley's Vine 498897	G	278	May	674	37.37	6388	354
Glamour's Emeral of Bayville 521654	G	74	May	1377	67.78	3017	152
Glamour's Hilda of Bayville 521657	G	125	May	918	46.77	3814	195
Glamour's Itchen's Lass 498901	G	365	May	185	9.67	6024	311
Harvester's Joan's Beauty 517844	G	248	May	646	28.36	5348	267
Iceberg's Margie 506554	G	229	May	792	41.66	6139	346
Maxim's Mollie 498902	G	273	May	856	46.27	7931	434
Neda's Foremost Princess 499481	G	262	May	553	27.12	4945	242
Raider's Leader's Actress 515890	G	59	May	931	43.31	1714	84
s. Raider's Leader 230630 D. Raider's Actress of Paramount 468827							

*Ruayne Hermes Rose 444250	B	352	May	806	46.99	11267	626
*Ruayne Hermes' Rosebud 449730	D	273	May	912	57.84	9792	582
Ultra Chief's Alice 470639	G	356	May	611	33.22	9692	467
*Viney of Bayville 429259	D	298	May	1144	58.23	11712	570

Caldwell, R. B., Hazelwood Farms, Chester, S. C. ARHT

Hazelwood's Delta 509167	G	259	June	512	23.88	5139	254
Hazelwood's Gladys 497752	G	329	June	639	32.73	8299	421
Hazelwood's Honoria 497754	G	305	June	563	27.32	6509	342
*Hazelwood's Iona 391076	A	202	June	796	38.54	7990	411
*Hazelwood's Josie 434787	C	212	June	721	36.45	7184	374
*Hazelwood's Julia 385519	A	245	June	758	33.06	9151	426
Hazelwood's Kittie 515311	G	158	June	716	35.88	4218	208
Hazelwood's Minnie 531509	G	140	June	760	32.46	3914	189
Hazelwood's Patricia 509166	G	242	June	631	29.70	5541	288

Calhoun, J. C., Twinkle Star Ranch, Grants Pass, Oregon. ARHT

*†Bonney of Twinkle Star Ranch 381136	A	94	May	1205	54.23	3799	174
†Pocahontas of Twinkle Star Ranch 528246	G	305	May	332	16.63	6594	326
†Rogueland's Marie 402313	A	268	May	792	39.61	7346	368
*†Rose Mary of Home Comfort Farm 514633	C	135	May	1161	55.75	5074	247

Case, C. H., Akron, Ohio & Rhoades, Paul L., Rhoadesdale Farms, Kent, Ohio.

Broadcaster's Girl's Daisy 492635	A	365	June	244	12.71	15838	794
Snowflake Radium 501870	A	365	June	554	28.59	14850	705

Caumsett Corporation, The, Huntington, N. Y.

Caumsett Country Elegance 510366	G	364	June	833	44.60	11358	565
Caumsett Country Violet 510365	G	345	June	1091	54.99	13022	570
Caumsett Gay Garland 510361	E	326	June	999	50.87	12586	566
Caumsett Gay Geraldine 510364	E	212	June	907	46.36	6997	322
*Caumsett Ida 342786	A	234	June	1702	75.25	12855	551
*Caumsett Lela 510360	E	326	June	910	42.63	11613	508
*Caumsett Radiance 426173	B	282	June	564	32.28	8359	442
Caumsett Royal Arethusa 566634	G	198	June	836	42.57	6537	287
Caumsett Royal Babette 561770	G	313	June	752	42.23	9432	474
Caumsett Royal Barbara 566635	G	273	June	1049	58.02	9674	494
Caumsett Royal Bertha 561769	F	212	June	957	52.55	7379	376
Caumsett Royal Cateline 561771	G	312	June	732	40.44	9960	477
Caumsett Royal Claire 566633	G	260	June	1087	55.03	10351	476
Caumsett Royal Glory 566630	G	212	June	978	49.73	7130	312
Caumsett Royal Mirth 563468	G	315	June	918	48.03	12207	573
Caumsett Royal Pearl 498755	G	340	June	1106	57.11	13484	637
Caumsett Royal Spray 566632	G	252	June	795	41.30	7787	364

Central Avenue Dairy, Incorporated, Phoenix, Ariz.

Deanie's Countess Electa 360808	A	89	May	1209	54.31	3576	162
Dream Girl 360810	A	89	May	1134	54.02	3287	147
Minerva's Minuet 486784	G	276	May	788	40.43	7003	346

Chambers, A. H., Maple Lane Farm, Kingston, N. Y.

Heweshurst Princess Dorothea 562946	E	198	June	900	52.78	6662	359
Heweshurst Princess Ladonna 544054	E	166	June	1103	55.05	6775	325
Maple Lane Africander's Gordie 496857	G	228	June	1130	60.83	9137	477
Maple Lane Africander's Lucky 495986	G	166	June	1056	60.33	6053	337
Maple Lane Firefly 447562	E	273	June	866	52.08	9353	545
*Maple Lane Monarch's Lucky 371555	A	82	June	1828	80.45	4992	229
S. Saugerties Ultra Monarch 77702 A. R. D. Maple Lane Lucy 191061							
Maple Lane Steadfast's Gem 495977	G	242	June	1202	68.19	9885	526

Clausing, Julius, Est., Gusanna Farms, Grafton, Wis. ARHT

†Gusanna's Bessie 363479	A	305	May	20	1.20	9205	485
†Gusanna's Fancy 569636	G	305	May	92	5.27	4958	248
†Gusanna's Gay 572730	G	206	May	805	37.79	5614	246
†Gusanna's Irene 468539	F	290	May	666	29.06	7659	294
†Gusanna's Marietta 587850	G	118	May	821	38.53	3142	144
S. Butter Boy's Successor 221732 D. Gusanna's Fawn Lassie 438081							

Cleveland, Charles D., Sunnybrook Farm, Eatontown, N. J.

Sunnybrook Armistice 390578	A	185	May	960	41.09	6626	294
Sunnybrook Nemesis 488615	D	85	May	787	36.22	2164	106
S. Ard-Na-Clachan Warrior 184824 D. Sunnybrook Charming 292034							

Cornell University, Ithaca, N. Y.

Cornell Barbarian Etta 517764	G	153	June	875	38.89	4979	208
Cornell Barbarian Rosemary 511325	G	153	June	925	44.78	5635	292
Cornell Goldenrod Helen 500114	F	146	June	762	42.65	4545	237
*Cornell Royal Agate 435460	D	306	May	304	17.78	11525	565
*Cornell Royal Ann 470433	E	83	June	1460	54.05	4373	193

Cossey, Robert E., Illiana Farms, Perrysville, Ind. ARHT

Illiana Nobleman's Sybil 497836	G	172	June	723	40.38	4346	233

Cossey, Thomas J., Illiana Farms, Perrysville, Ind. ARHT

Illiana Gold Digger 437375	D	303	June	599	42.80	7761	494
Majestic Flower of Everett 390339	A	303	June	1063	49.57	12440	541

Cowham, C. F., Cowham Farm, Jackson, Mich.

Alice Eloise of Cowham Farm 457091	D	122	June	980	50.01	4550	213
Alice Golden of Cowham Farm 463503	F	284	June	734	43.36	7834	392
Eloise Snowdrop of Cowham Farm 457089	D	157	June	1071	45.10	6635	261
Golden Felicia of Cowham Farm 454620	F	303	June	702	35.88	8810	440
Golden Light of Cowham Farm 475559	F	284	June	741	38.19	8140	388
June Alice of Cowham Farm 448937	C	132	June	1177	55.70	5731	261
*Juno's Tressie of Cowham Farm 396725	A	43	June	1596	73.13	2222	102
S. Eloise's Juno of Cowham Farm 199389 A. R. D. Don's Tressie of Cowham Farm 336698							
*King's Abbie of Cowham Farm 369823	A	122	June	1362	66.78	5809	280
*King's Edna of Cowham Farm 448936	C	172	June	1087	63.96	7620	345
*King's Julia of Cowham Farm 428437	C	84	June	1327	64.64	3677	190
S. Trixie's White King 79691 A. R. D. Chestnutwold Julia 254892							

Cox, Abraham B., Glensfoot Farm, Cherry Valley, N. Y.

Cherub's Royal Secret's Puss 346076	A	105	May	1483	70.90	5213	230
Dorothy's Royal Secret 490095	E	131	May	1023	52.51	4620	212
Golden Valiant's Laura 490097	F	254	May	1067	45.60	9514	387
Jessamine's Betty 282309	A	213	May	1122	63.74	8094	401
Royal Cherub's Nakomis 474538	C	75	May	1512	69.11	3447	144
S. Blossom's Royal Cherub 208461 D. Valentine's Nakomis 373761							
Valiant's Royal Sparrow 413001	B	198	May	854	41.01	7689	349

Cox, Harry B., Barnegat Ranch, Grass Valley, Calif. ARHT

†Barnegat Alsiki 502073	G	113	June	942	41.17	3671	135
†Barnegat Camelia 475242	G	305	June	226	19.18	5470	322
*†Barnegat Crescenda 357523	A	30	June	1533	62.26		
S. Langwater Sierra 165342 A. R. D. Alma's Crescenda of Few Acres 213878							
†Barnegat Creusa 560962	G	122	June	959	42.12	4088	153
*†Barnegat Dominator's Lily 455875	E	190	June	708	41.38	5794	262
†Barnegat Dondia 2d 504736	G	128	June	1024	38.72	4830	174
†Barnegat Ellisia 475241	G	305	June	352	23.22	6083	324
†Barnegat Emmogene 2d 553984	G	122	June	742	38.15	3455	153
*†Barnegat Itea 377904	A	305	June	470	28.34	10684	589
†Barnegat Juno 502071	G	165	June	901	42.63	5699	248
†Barnegat Lantana 2d 464407	D	22	June	901	35.32		
S. Troutmere Hoover 157308 A. R. D. Barnegat Lantana 397164							
†Barnegat Linaria 475972	G	240	June	751	35.67	6776	294
*†Barnegat Princess 400619	A	285	June	826	38.85	9812	414
*†Clematis of Barnegat 296520	A	235	June	830	47.81	8653	413

Coy, Guy C., Xenia, Ohio. ARHT

†Marigold's Topsy May 309161	A	37	May	1171	43.81	1359	50
S. Richel May Day 118503 D. Marigold of Brownlea Farm 139017							

Coy, Lawrence, Xenia, Ohio. ARHT

Sugarcreek Alice 356776	A	135	May	991	47.47	4883	234
†Sugarcreek Beautiful 379485	A	144	May	928	45.30	4667	212
†Sugarcreek Belle 427500	B	158	May	987	49.77	5259	231
†Sugarcreek Ida 441292	C	107	May	1251	64.69	4483	214
†Sugarcreek Mabel 517200	G	98	May	994	48.92	2954	131
†Sugarcreek Maria 505976	G	180	May	705	40.70	3647	184
†Sugarcreek May Bess 273822	A	125	May	935	45.09	4014	189
Sugarcreek May Dot 320142	A	156	May	581	27.63	2776	132
†Sugarcreek May Kate 318223	A	44	May	869	34.00	1182	46
S. Richel May Day 118503 D. Ultra Kate of Sugarcreek 213749							
Sugarcreek Merry Bess 348339	A	163	May	1057	57.42	6085	303
†Sugarcreek Merry Caroline 377627	A	199	May	803	44.81	6051	300
†Sugarcreek Merry Tiby 334852	A	126	May	1120	58.37	4803	226
Sugarcreek Petite 379484	A	155	May	962	49.28	4731	220
†Sugarcreek Senna Bess 401019	A	187	May	978	55.00	5954	305
†Sugarcreek Senna Dot 414595	B	180	May	518	21.25	2835	130
†Sugarcreek Senna Katie 446512	D	182	May	586	29.48	3408	174
†Sugarcreek Senna Winnifred 509390	G	193	May	752	41.51	4351	206
Sugarcreek Sister May 307502	A	191	May	723	37.17	4021	184
†Sugarcreek Vesta Bess 517198	G	78	May	1014	47.87	2444	104
†Sugarcreek Vesta Dora 479434	E	51	May	986	44.41	1580	71
S. Franchester Harvester 217129 D. Sugarcreek Merry Dora 334854							
†Sugarcreek Vesta Dot 505978	G	119	May	491	25.73	1974	89
†Sugarcreek Vesta Kate 517201	G	86	May	813	36.85	2142	88
†Sugarcreek Vesta Nell 506693	G	181	May	553	27.78	3120	152
†Sugarcreek Vesta Petite 490515	F	151	May	540	30.29	2505	125
†Sugarcreek Wanda 406877	A	61	May	1508	66.08	2862	137
Sugarcreek Winnifred 379483	A	162	May	934	46.93	5586	250

Craig, Walter, Craiglan Farms, Perkasie, Pa. ARHT

†Chenar's Crusader's Guest 448533	E	274	June	621	29.22	6535	299
Chenar's May-apple 448535	E	251	June	657	33.86	6339	329
†Chenar's Miss Amelia 448541	E	282	June	444	25.98	5162	288
†Golden Selina of Gwynllan 494948	G	252	June	483	27.10	5233	280
Gold Selina of Gwynllan 494947	G	306	June	385	23.47	5661	289

Crowe, A. L., Creatwood Farm Dairy, Smyrna, Ga. ARHT

Arrowhead's Gay Flora 267291	A	23	May	739	32.44		
S. Lisette's King 125172 D. Corium Gay Girl's Flo 168790							
Arrowhead's Merry Girl 267292	A	129	May	1360	73.07	5731	279
Creatwood Actor's Anne 390220	A	108	May	1319	73.75	5185	257
Creatwood Beauty's Dot 518580	C	312	May	847	46.30	8111	425
Creatwood Gay Doris 464723	A	346	May	417	27.83	5653	304
Creatwood June's Emma 565595	E	267	May	503	27.15	5586	263
Creatwood Raider's Ada 392968	A	273	May	367	19.65	5672	252
Creatwood Raider's Beauty 414233	A	243	May	549	25.75	6655	305
Creatwood Raider's Cosy 446042	A	77	May	1363	67.50	3316	157
Creatwood Raider's June 384989	A	61	May	1523	71.60	2822	125
Creatwood Raider's May 384988	A	127	May	796	34.49	3659	157
Creatwood's Bell's Anita 483398	B	320	May	823	48.26	8465	448
Creatwood's Buttercup 471610	A	180	May	1094	56.83	6752	347
Creatwood's Eunice 558244	E	286	May	548	29.61	6402	294
Creatwood's Gay Daisy 516878	C	180	May	343	18.57	3047	145
Creatwood's Gay Dutchess 394140	A	92	May	987	37.51	2943	124
Creatwood's Gay Edna 550937	E	212	May	477	29.38	4178	233
Creatwood's Gay Sue 509919	C	359	May	883	44.55	10578	484
Marley's Harvester Bell 323376	A	312	May	1065	46.14	10050	425
Miley Bright's Fantine 246404	A	180	May	959	44.23	7049	301
Raider's Belle of Creatwood 278934	A	134	May	672	29.87	3147	137
Star of West Brook 289040	A	61	May	1037	52.72	2087	97
Susie Belle of Howell Farm 303287	A	223	May	586	36.90	4938	311

Cullum, J. Barlow, Est., Riveredge Farms, Reading, Pa. ARHT

Riveredge Bubbling Over 457943 E 86 June 1267 61.87 3745 197
s. Crescent Ultra May Day King 204417 D. Lady Elizabeth of Riveredge 374639
Riveredge Buttercup's Ruth 479387 G 331 June 48 2.33 10010 452
Riveredge Carpatha's Primrose 479389 F 303 June 356 21.12 7622 396
Riveredge Contender's Lady Luck 505125 G 201 June 1022 49.58 6814 314
Riveredge Contender's Snowdrop 511723 G 156 June 783 36.43 4204 208
Riveredge May Rose Princess 464192 F 351 June 939 42.26 12048 519
Riveredge Milkmaid 473814 G 298 June 308 19.81 7096 400
*Scotch Toddy 315977 A 355 June 999 49.17 13813 661
*Ultra of Rose Lane 457967 C 89 June 1669 70.10 5268 242
s. Beechford's Bailif 209139 D. Sunnyside's Ultra Beauty 237800
Wolfpen Lament 412619 B 108 June 1038 45.27 3928 176

Davey, W. H., Gwenwilmar Farms, Chagrin Falls, Ohio. ARHT

*Aigler Farm Dairy Maid 322047 A 365 May 270 12.23 11893 515
*Avalon Modern Belle 428663 C 135 May 1052 52.08 4956 226
Banner's Ada's Sister of Morrow 505679 G 158 May 487 21.94 2825 127
Best Girl's Queen 465225 E 132 May 1203 50.92 5270 219
Bonnie Dell's Jean 518247 G 96 May 1179 48.81 3482 149
*Caswell's Anna 510385 C 254 May 985 42.77 8611 400
*Cherub's Julabelle of Goodrich 350470 A 36 May 1441 63.55 1626 72
s. Cherub's Royal Champion of Shorewood 79064 A. R. D. Ulabelle of Goodrich 293032
*Cherub's Royal Favorite 368137 A 92 May 1338 54.48 3990 163
Franchester Loumar 469498 E 170 May 421 24.54 3257 169
Maradea Rosebud 520441 G 210 May 575 28.79 4784 239
Maradea Sunshine 564508 G 226 May 612 31.31 4718 223
Mary Alice's Daisy 402730 B 351 May 1038 45.91 13949 588
*Richland's Mary Donna 470669 A 40 May 1086 45.18 1349 56
s. Lockshore May Apollo 182940 A. R. D. Frauline of Hill Top Farm 153192
Ultracrest Ohio Princess 527762 E 260 May 864 44.87 7219 380

Des Moines Drug Company, Nook-Dale Farm, Des Moines, Iowa. ARHT

Diana's Darling 316898 A 88 June 992 40.77 2867 125
Pine Creek Farm Succotash 418783 A 122 June 1056 47.74 4466 195
Raider's Reno Butterfat 441435 C 15 June 497 21.55
s. Raider's Butterfat Royal 199911 D. Mollie of Reno 307398

Detling, Walter H. & Mildred, Versailles, Ohio. ARHT

†Awanda's Faith of Versailles 516867 G 156 June 815 42.72 4727 269

Dickinson, B. N., Tri-gables Farm, Chazy, N. Y.

Greenacres Jade 382770 A 82 June 1624 70.99 4453 192
Tri-Gables Charming Lassie 584270 E 91 June 1465 56.73 4577 177

Dickinson, John L., Charleston, W. Va. ARHT

Quincy Jupiter Juanita 471357 D 98 May 1395 59.99 4383 199
s. Brightside Jupiter 168813 D. Gaina of Hilldene 307067

Dietrich Farms, Incorporated, Bremen, Ind. ARHT

*†Alice of Owen's Place 502718 B 84 May 1329 73.10 3766 205
*†Beauty's Clara of Owen's Place 521722 E 300 May 545 30.11 6663 377
*†Beauty's Lizzie of Owen's Place 521723 D 182 May 940 42.30 4742 221
*Blossom of Owen's Place 524577 D 253 May 84 4.88 5299 274
*Boss of Owen's Place 475044 C 289 May 681 39.95 6699 383
*Clara of Owen's Place 318395 A 212 May 728 38.24 5634 306
*†Cora of Owen's Place 438124 A 151 May 1273 56.67 6458 289
*†Dot of Owen's Place 395861 A 126 May 946 44.03 3895 189
*Frances of Owen's Place 470719 B 280 May 667 31.02 6897 331
*†Hattie of Owen's Place 2d 534891 C 123 May 1038 47.37 4071 186
*†Hilda of Owen's Place 364607 A 118 May 1259 51.00 4898 207
*Little Myra of Owen's Place 312718 A 294 May 555 32.79 8376 451
*†Lorna of Owen's Place 363650 A 305 May 245 12.76 8810 454
*†Lorna of Owen's Place 2d 518460 D 182 May 702 37.88 4189 231
*†Mamie of Owen's Place 236168 A 196 May 1324 62.26 8841 394
*†Min of Owen's Place 460893 B 305 May 379 22.54 9311 537
*†Mona of Owen's Place 447074 A 107 May 1019 53.23 3696 178
†Owen's Place Doreen 588848 F 19 May 530 26.51
s. Fern's Roger of Owen's Place 196070 D. Doreen of Lone Beech Farm 211494
†Owen's Place Jean 564086 F 178 Apr 598 32.66 4202 264
†Owen's Place Rex's Clara 588847 F 33 May 1065 49.55 1117 51
s. Masher's Rex Blend 163238 D. Clara of Owen's Place 318395
†Owen's Place Rex's Lorna 577148 F 116 May 974 43.35 3564 171
†Owen's Place Rex's Myra 582281 F 75 May 1145 45.26 2662 121
*Roger's Mamie of Owen's Place 510603 D 292 May 846 50.34 8663 508
*†Roger's Ruby of Owen's Place 499046 B 102 May 1013 59.18 3661 206
*†Seven of Owen's Place 438123 A 98 May 1156 56.07 3864 200
*†Star of Owen's Place 513975 A 31 May 1459 61.43
s. Elm Farm Sandy 176613 D. Smith's Bessie of Bremen 513974
*†Susan of Owen's Place 2d 495670 B 59 May 1397 56.75 2673 120
s. Cherub's Marshall's Beauty 124066 A. R. D. Susan of Owen's Place 416949
*†Wonder Blossom of Owen's Place 338417 A 290 May 354 19.85 5691 320

Dillard, Roy E., Jo-Mar Farm, Salina, Kans.

*Butterfly of Miltvere 332415 A 345 May 647 31.66 9664 475
Cooper's Allegiance 424634 B 78 June 1219 51.45 3344 144
Cooper's Beula 440007 C 106 June 1106 61.07 4410 215
Corium Oliver's Rosebud 471121 E 166 June 993 43.21 5855 268
*Crusader's Barbara of Jo-Mar 434399 B 125 June 1098 48.88 5155 241
*Crusader's La Belle 434392 A 138 June 1081 52.79 5247 254
Dimple's Lady of Guernsey Mead 354586 A 244 June 733 33.53 6526 338
Fabiola's Linette of Jo-Mar 510899 G 85 June 1115 41.07 3243 129
Gaylord's Ramona 430083 C 279 June 688 35.46 7246 416
Grangemead Blanche 321478 A 277 June 859 37.21 8863 369
Grangemead Derilla 389525 A 150 June 1213 59.85 6530 312
*Grangemead Faith 470315 B 172 June 1226 53.59 7237 338
Hostetter's Gallant Queen 382499 A 365 June 202 12.58 9171 491
Jo-Mar Governess 529065 G 154 June 994 41.89 5029 214
Martha of Wallace Farm 387308 A 347 June 478 24.57 8383 391
Regent's Doris of Jo-Mar 475728 D 180 June 777 35.13 5592 274
Spotted Lily Queen 309051 A 275 June 953 42.90 9765 467

Donaldson, John W., Nevis Farm, Millbrook, N. Y.

*Sheldegren Holiday 400666 A 47 May 1665 82.95 2433 116
s. Sheldegren Phillip 179875 A. R. D. Wolfpen Holiday 339098
*Sheldegren Janet 360846 A 34 May 1610 82.04 1724 87
s. Lynbrook Politician 160846 A. R. D. Sheldegren Golden Violet 252914

Doubler, William H., Neshaminy Meadow Farms, Hartsville, Pa. ARHT

†Abraham's Elsax Jewel 582670 F 81 June 975 41.93 2825 118
s. Barren Ridge Abraham 202684 D. Raider's Elsax Jewel 176727
†Gallant's Maizie 573216 A 103 June 1156 52.85 4044 169
†Hector's Brighteyes 567882 A 137 June 923 47.38 4829 234
†Meadow Spring Giddy 419512 A 73 June 996 50.33 2453 118
†Meadow Spring Golden Star 4th 493790 F 112 June 796 33.06 3588 144
†Neshaminy Meadow's Susanne 573217 A 63 June 902 49.02 2018 113

Douglas, Elizabeth, Spring Farm, Tilly Foster, N. Y. ARHT

*†Stadacona Jennie 362042 A 180 June 1045 52.27 7285 359
†Stadacona Queen 512873 G 98 June 749 35.88 2513 136
*†Stadacona Rexella 423726 C 115 June 1146 60.05 4684 274
†Stadacona Roberta 509682 G 81 June 893 43.86 2448 114

Drew, Fred, Est., Kenilworth Farm, McLean, Va.

Kenilworth Carrie's Goldie 412268 B 259 May 782 35.82 7933 387
Kenilworth Dot's Hertha 405646 A 180 May 978 38.45 7254 281
Kenilworth Grace's Olivia 488537 G 274 May 837 42.78 8954 412
Kenilworth Pharaoh's Fay 544589 G 240 May 989 48.28 8382 368

Eastern Farms, Incorporated, Dunwalke Farm, Bedminster, N. J. ARHT

*†Dunwalke Butterfat's Beauty 425007 B 55 June 1378 55.41 2435 97
s. Imp. Blanchette's Butterfat 104968 D. Dunwalke Flower of Beaulieu 326424
†Dunwalke Butterfat's Flower 410839 B 64 June 1415 66.51 2862 146
*†Dunwalke Governor's Ruby 428831 C 163 June 1066 51.08 6148 317
*†Dunwalke Noble's Buttercup 406753 B 273 June 862 42.63 7727 370
*†Imp. Dunwalk Sweet Maggie 190675 A 113 June 1152 49.57 4547 189

Eby, Mervin, Lookwell Farm, Elkhart, Ind. ARHT

*Butterfly Ada of Hickory Grove 456948 E 199 May 928 51.90 6392 358
*Duplicate's Coronet of L. F. 361680 A 243 May 1341 63.98 12711 615
*Fi Fi's Nancy of Lookwell Farm 417018 A 92 May 1353 55.91 4084 159
*Fi Fi's Queen of Lookwell 283871 A 365 May 704 42.13 11125 644
Katie G. of Hawks Hill Farm 486944 G 255 May 939 51.59 7385 340
Lookwell Charrolette 496502 E 61 May 838 41.16 1684 79
Lookwell Milkmaid 455833 D 138 May 1187 45.96 5982 218
*Lookwell Nellie 439955 D 212 May 643 36.63 5826 296
*Lookwell Red Rose 426386 B 212 May 1247 61.86 10090 429
Lookwell Sunshine 533467 G 285 May 988 49.04 8387 402
*Winnie of Pomona 402526 A 241 May 1035 44.51 9263 405

Egbert, Emmet, Bow, Wash. ARHT

*†Amelia of Clallam County 392257 A 61 Apr 1038 45.61 2099 94
s. Sunlad of Evergreen Farm 193356 D. Hope's Red Rose 208032
*†Ben's Golden Elberta 353792 A 105 May 1379 53.10 4406 180
s. Elberta's Foremost 169023 A. R. D. Ben's Golden May 306088
*†Chuckanut Prim 387975 A 87 May 1301 74.08 3460 177
s. Darigold Prince 180582 A. R. D. Chuckanut Priscilla 345624
Ella's Ultra Lass 497275 D 150 May 1056 52.61 5436 263
s. Ben's Chuckanut Foremost 210021 D. Skookum Ultra Ella 394874
†Foremost's Bonny Dimple 497274 D 230 May 760 37.66 7817 395
*Skookum Ultra Ella 394874 A 365 May 502 30.89 13357 775
†Victor's Elberta 518485 G 143 Apr 529 23.85 3779 169
†Victor's Eldorado 525271 G 68 May 900 40.08 1883 81
s. Imp. Thousand Springs Victor 173213 D. Chuckanut Elegance 387974

Elkhart, First National Bank of, Beardsley, Walter R. & Bruce F., Trustees, Elkhart, Ind. ARHT

*Elm Row Pride Squaw 393560 A 365 June 791 44.55 10650 552
Elm Row Wilta 412106 C 230 June 671 38.32 5299 285
*Mayflower's Bonneyville Bess 343127 A 365 June 621 33.56 11502 605
*Starr Farm Dona 424590 A 101 June 1287 51.61 4287 210
Starr Farm Elizabeth 530194 G 329 June 812 48.45 10047 539
Starr Farm Esmeralda 546427 G 330 June 647 41.65 8114 462
Starr Farm Fatima 546426 G 339 June 850 40.31 9353 440
Starr Farm Hortense 506655 F 41 June 1264 53.22 1632 68
s. Langwater Alexander 202052 A. R. D. Lake Hills Princess Goldie 383733
*Starr Farm Katherine 503295 C 160 June 988 47.73 5442 277
Starr Farm Louise 506656 G 122 June 766 37.80 3191 147
Starr Farm May 530193 G 273 June 679 34.58 6513 337
Starr Farm Parthena 575449 G 130 June 824 39.89 3545 169
Starr Farm Peg 530192 G 303 June 599 40.68 7569 384
Starr Farm Royal Hildie 575448 G 142 June 797 40.93 3728 175

Elwood, E. Ellis, Cherry Valley, N. Y.

Buttercup's Anita 356684	A	322	May	618	33.90	9875	477
Glenidore's Lady 315590	A	363	May	1141	59.38	15249	763
Golden Valiant's Anita 490087	E	254	May	936	40.92	8443	359
Hunter's Anita 491753	G	254	May	1028	53.29	8758	428
Hunter's Glenidore 491751	F	173	May	1058	48.99	6181	276
Hunter's Pearl 517416	G	67	May	1262	52.28	2587	101
S. Caumsett Hunter 203706	D. Otsego Cherub's Pearl 397668						

Emde, George W., Happyholme Guernsey Farm, Lodi, Calif. ARHT

*Bet's Sallie of High Hill 392798	A	365	June	36	1.52	12527	620
Bright Lad's Rosalind 423378	C	203	June	1619	61.20	12235	457
†Escalon Adoree 430955	B	54	June	1008	49.42	1731	89
S. Holly Farm Valiant 191310 A. R.	D. Escalon A. Fairy 412602						
*Escalon Dorie 363672	A	162	June	1925	80.29	11009	435
*Escalon Gladys 368788	A	285	June	1240	62.51	13409	671
*Escalon Honoria 413825	A	140	June	1419	61.17	7090	294
*Escalon Hulda 351182	A	365	June	382	21.54	15607	786
†Escalon Jenny 430972	D	261	June	828	44.75	7622	392
*Escalon Mildred 345353	A	143	June	1205	57.02	6372	282
S. Escalon Emory 150976 A. R.	D. Escalon Midget 214015						
*Escalon Nightingale 394177	A	111	June	1462	63.03	5575	240
*†Escalon Panchito 391928	A	84	June	1381	47.79	4011	154
S. Escalon Charmer 163779 A. R.	D. Escalon Royal Pearl 337054						
*Escalon Patricienne 413820	A	147	June	1548	69.06	8464	362
*Escalon Primrose 404285	A	153	June	1666	80.50	9576	453
*Escalon Rosette 428520	A	127	June	1388	63.05	6186	252
*Escalon Royal Lily 382992	A	332	June	1057	58.17	13621	736
*Escalon Vixen 430953	B	143	June	967	47.79	4924	235
S. Highland Royal Prince 115656 A. R.	D. Escalon Virginia 231671						
*Escalon Wild Rose 430968	C	177	June	1256	69.36	8187	414
*Escalon Zoe 430902	A	181	June	1392	66.84	9229	421
†Fresno Lily 466381	D	49	June	992	44.67	1530	73
S. Bonnie Brae Hercules 143097	D. Fresno Queen 287101						
*†Happyholme Diadem 539139	D	71	June	1212	48.50	3096	116
Happyholme Empress 524165	F	158	June	635	29.22	3881	185
*†Happyholme Fleurette 461454	D	91	June	1008	41.36	3371	133
*Happyholme Foremost's Helen 544246	D	97	June	1463	55.03	4978	180
†Happyholme Noble Phillys 586706	G	114	June	753	38.37	3109	147
S. Happyholme King Emanuel 214330	D. Escalon Noble Phillys 222661						
*†Happyholme Patsy 524163	E	86	June	1090	52.78	3424	167
*†Happyholme Prince's Beth 554257	E	95	June	1148	45.93	3652	152
Happyholme Prince's Enid 542703	D	209	June	696	40.13	5621	299
†Happyholme Prince's Janice 583436	G	112	June	756	37.05	3213	162
Happyholme Prince's Nancy 524169	G	198	June	1191	48.84	8072	335
*†Happyholme Prince's Nightingale 554256	D	58	June	1283	49.94	2535	102
S. Highland Royal Prince 115656 A. R.	D. Escalon Nightingale 394177						
*†Happyholme Prince's Rosie 539136	D	187	June	835	39.69	5511	265
†Happyholme Princess Sunlight 553644	G	305	Mar	365	20.10	6604	328
Happyholme Prince's Sunnymaid 554532	F	365	June	240	11.39	9643	425
Happyholme Royal Countess 508231	G	149	June	1227	56.34	6620	284
†Happyholme Royal Jasamine 579488	F	181	June	688	33.05	4356	203
Happyholme Royal Mitzi 539141	F	133	June	856	47.96	3933	195
Happyholme Royal Rose 512669	G	108	June	1155	53.51	4250	183
*Happyholme Royal's Bess 547125	F	85	June	678	31.20	2050	93
Happyholme Royal's Lily 581662	G	166	June	1402	58.36	8237	300
*Happyholme Roylene 542704	E	242	June	841	40.92	7416	358
*†Happyholme Sol's Anne 427015	C	169	June	833	36.27	5404	250
†Happyholme Sol's Beauty 579489	F	134	June	819	36.04	3713	154
*†Happyholme Sol's Julia 432816	B	172	June	1057	40.71	6499	281
*†Happyholme Sol's Mignonette 432821	C	242	June	929	41.81	8925	391
Happyholme Sol's Nan 581661	F	142	June	825	38.06	4451	186
†Happyholme Sol's Nelda 556912	E	242	June	736	27.97	6764	261
†Happyholme Sol's Oriole 554533	F	46	June	912	34.66	1316	50
S. Gayhead's King Sol 198946 A. R.	D. Escalon Oriole 430917						
*Happyholme Sol's Princess 412243	A	212	June	1243	57.68	10814	498
Happyholme Valiant's Gladys 580832	F	156	June	1136	54.77	6123	273
†Happyholme Vixen 583437	G	125	June	835	37.18	3711	160
†Marigold's Helen 446000	A	62	June	35	1.55	2562	112
*Mina of El Verana 391482	A	61	May	395	17.35	2851	126
†Modesto Phylistine 421152	C	267	June	728	34.99	6738	333
†Rocky Hill Wanda 441604	C	176	June	897	41.27	6068	280
*†Troutmere Estelle 403919	A	181	June	1226	46.59	7593	332
†Valor's Beatrice of Oak Park 500829	G	181	June	856	32.55	5553	201
*†Velmia of Chicona 501553	B	101	June	1009	48.43	3755	194

Eppler, William E., Chinquapin Farms, Morristown, N. J. ARHT

Chinquapin Meadow Princess 501460	G	165	June	1159	60.55	7060	319
Chinquapin Sultana 480173	G	365	June	480	22.96	10516	460
Chinquapin Sun Flower 507396	G	44	June	1139	46.96	1613	66
S. Primate's Sultan 216184	D. Franchester Beauty 292721						
Riveredge Bird Flower 450428	E	359	June	19	.95	10504	479
*Wendmere Quarto's Idora 379537	A	104	June	1612	78.06	5484	238

Erbach, William L., Helendale Farm, Athens, Wis. & Erbach, Fred R., Beloit, Wis. ARHT

Helendale Hekla 485123	G	241	June	766	33.34	6421	259
†Helendale Hildegard 503046	F	99	June	1224	60.60	4071	209
†Helendale Iris 338926	A	111	June	1186	52.10	5012	232
*†Helendale Linnet 396529	A	242	June	967	48.26	8225	393
†Helendale Lucile 406807	B	249	June	772	35.13	8482	371
Helendale Noddie 534635	F	323	June	713	43.90	8165	444
Helendale Oleander 511401	G	204	June	694	30.20	2019	195
†Helendale Olivia 472668	F	254	May	426	23.59	5405	259
†Helendale Orchis 503386	G	203	June	769	36.47	6087	270
†Helendale Oriole 472671	E	89	June	1338	56.20	3985	185
Helendale Ornate 503387	G	206	June	670	29.18	4993	204

Erf, William, Chestnut Ridge Farm, Bellevue, Ohio. ARHT

†Chestnut Ridge Bessie Dot 571903	F	180	May	820	38.95	5149	223
*†Chestnut Ridge Betty Jean 397216	A	180	May	1114	53.38	7057	344
*†Chestnut Ridge Cherub's Daisy 545967	E	98	May	1004	63.79	3405	195
†Chestnut Ridge Fanny's Sally 517299	G	121	May	886	39.88	3674	170
†Chestnut Ridge Iona Buttermaid 410047	B	252	May	720	33.23	7421	353
*†Chestnut Ridge Lily's Shirley 458041	E	177	May	793	51.43	5370	287
*Chestnut Ridge Lily Sweetness 427878	D	321	May	654	41.21	9037	495
*†Chestnut Ridge Treva's Sunbeam 532416	C	125	May	1232	61.61	5359	269
†Chestnut Ridge Trixie 520815	G	65	May	1079	49.10	2187	96
S. Chestnut Ridge Buster Prince 193805	D. Katy's Trixie of Chestnut Ridge 136703						

Ewing, Charles, Idlewild Farms, Fort Lupton, Colo. ARHT

Creamella's June 2d 496296	A	92	May	1739	80.38	5146	235
S. Interlochs Etna's Prince 128079 A. R.	D. Creamella's June 192343						
Pioneer Glenwood Princess 497376	A	279	May	1003	50.20	9118	465
Pioneer Honey 497394	G	365	May	58	3.38	8208	422
Pioneer Pretty Princess 497387	D	259	May	836	37.23	6974	308
Pioneer Princess Helen 497374	A	109	May	1137	49.72	4355	209
S. Interlochs Etna's Prince 128079 A. R.	D. Helen of Hillrose 96901						
Pioneer Snowdrift 512395	G	279	May	590	28.50	5800	283
Pioneer Tidy 2d 559525	G	134	May	756	37.46	3311	158
Pioneer Wild Irish Rose 497375	A	267	May	974	57.03	8072	412

Ewing, Wallace A., Idlewild Farms, Fort Lupton, Colo. ARHT

Idlewild Joy 515809	G	80	May	1208	58.01	3059	154

Farm & Trades School, The, Thompson's Island, Boston, Mass.

Thompson's Island Aster 550656	E	280	May	681	35.41	6626	373
Thompson's Island Blanche 568702	F	217	May	874	41.89	6258	312
Thompson's Island Flora 566780	G	217	May	860	41.48	5954	318
Thompson's Island Janice 512680	D	365	May	819	41.31	12733	654
Thompson's Island Vera 461335	F	234	May	855	42.70	6732	344

Ferguson, H. R., Walnut Grove Farm, Kirkwood, Pa.

Countess of Walnut Grove 459326	F	365	May	249	14.52	10415	494
*Meadow Lark of Walnut Grove 372872	A	118	June	1126	44.03	5408	223

Ferguson, R. H., Walnut Grove Farm, Kirkwood, Pa.

Belle Maid of Walnut Grove 446746	E	232	June	820	38.40	7048	306
Dianthea of Walnut Grove 411717	A	74	June	1052	50.09	2744	136
S. Florham Huntsman 171954 A. R.	D. Rosie of Walnut Grove 353145						
Fashion of Walnut Grove 373922	A	293	June	663	31.52	8497	364
Galore of Walnut Grove 419166	B	107	June	1086	48.48	4193	179
*Heritage of Walnut Grove 372870	A	144	June	1163	47.82	6710	298
Milkmaid of Walnut Grove 459327	F	342	June	671	33.56	9038	419
*Minnie Lee of Walnut Grove 419165	C	227	June	944	46.95	8637	415
Tricksey of Walnut Grove 446748	D	107	June	1033	42.79	4005	164
Venus of Walnut Grove 396478	A	120	June	929	47.40	4613	239

Fickies, Roy F., Elkhart, Ind. ARHT

Starr Farm Nell 530191	F	334	June	554	31.05	6205	343

Fletcher, J. & O. J., Beaver Creek Farm, McColl, S. C. ARHT

Fletcher's Belle 427163	C	253	May	979	56.51	9480	508
Fletcher's Clara 427164	D	282	May	741	43.36	9031	460
Fletcher's Delight 360075	A	200	May	1108	47.01	8408	388
Fletcher's Foremost Queen 500859	G	183	May	722	39.49	4979	253
Fletcher's Golden Sunbeam 517562	G	78	May	962	40.33	2632	128
S. Coker Ray 240417	D. Fletcher's Golden Girl 460740						
Fletcher's Lady 381296	A	129	May	1502	76.16	6635	326
Fletcher's Lady Princess 500858	G	330	May	733	37.39	8645	419
Fletcher's Martha 459909	E	279	May	532	30.69	5663	313
Fletcher's Sterlingsworth Beauty 517564	G	34	May	1087	43.52	1170	46
S. Coker Sterlingsworth Cavalier 223199	D. Fletcher's Lady 381296						
Fletcher's Upland Lillie 500860	G	332	May	493	35.00	7062	421
Fletcher's Virginia 500857	G	326	May	770	50.16	9266	494

Fletcher, O. J., Beaver Creek Farm, McColl, S. C. ARHT

Appin's Gaiety 465459	A	117	May	1429	79.63	5868	305
Hazelwood's Tip 423954	B	115	May	1242	49.69	5507	222

Foremost Guernsey Association, Incorporated, Hopewell Junction, N.Y. ARHT

*Foremost Keepsake 441712	B	358	June	819	45.09	12129	655
*Foremost Kezia 441782	B	238	June	1135	63.38	10063	586
*Foremost Lida 460693	C	196	June	1497	76.95	10476	553
*Foremost Loyalty 474408	C	61	June	1863	71.93	3664	147
S. May Royal's Valor 146509 A. R.	D. Peach Blossom of the Prairie 126063						
*Foremost Maralyn 477834	E	266	June	1038	57.83	10336	560
Foremost Mina 506972	F	334	June	656	36.36	8537	450
Foremost Moxie 506982	F	365	June	365	20.19	7379	396
Foremost Nanita 507034	G	118	June	1443	69.73	5845	270
Foremost Natzie 507002	F	135	June	1197	57.85	5683	270
Foremost Neptuna 506992	G	359	June	1019	51.90	12550	613
Foremost Noble Girl 506987	F	303	June	1038	60.04	11641	616
Foremost Noresca 507029	G	116	June	1057	45.91	4299	190
*Foremost's Springdale Blossom 375205	A	212	June	1393	64.65	10610	510
*Forge Hill Folly Phyllis 384679	A	197	June	1333	59.34	9294	441
Majesty's Valor's Beulah 490806	F	161	June	898	51.40	5496	280
McDonald Farms Butter Queen 505153	G	206	June	1008	57.16	7138	380

*Oswego Falls Farms Geraldine 2d 383007 A 73 June 1569 67.01 3792 162
s. Majesty's Fearless 185651 A. R. D. Oswego Falls Farms Geraldine 296776
*Superb's Faithful 410579 A 345 June 1388 73.45 16609 871
*Supreme's Hopeful 348394 A 219 June 1035 54.25 8542 437
*Supreme's Jessica 395476 A 128 June 1676 70.41 8148 365
Supreme's Julia 378853 A 286 June 1333 74.43 12872 695
Supreme's Naugie 506998 F 245 June 1178 54.44 9232 444
Supreme's Nedda 506989 G 318 June 1098 48.21 11863 526
*Val Dasher's Charity 439519 B 322 June 1012 51.72 12173 649
Val Dasher's Courtie 404689 A 365 June 261 14.61 11891 643
*Val Dasher's Hope 439521 A 113 June 1320 62.97 5263 248

Foster, Frank B., Montcalm Farms, Phoenixville, Pa. ARHT

Broadwater Falice 523140 G 127 May 1247 58.64 5208 247
*Broadwater Medusa 424488 B 79 May 1675 74.37 4159 194

Galusha, Arthur G., Coronation Farm, Williamstown, Mass.

Coronation Celesta 447973 D 355 May 700 38.66 10127 501
Coronation Delight 447971 C 197 May 1405 56.77 8752 346
Coronation Frieda 498593 G 217 May 1063 49.15 6904 326

Galusha, Arthur G. & Son, Coronation Farm, Williamstown, Mass.

Buena Vista Dairymaid 409094 A 40 May 1506 54.54 1864 67
s. Green Meadow Prince 196248 D. Myrtle of White Farms 2d 258262
*Carnation of Black River 405392 B 265 May 1408 66.18 11442 532
Gayhead's Monita 539684 F 228 May 968 43.47 6855 301
Lantana of Black River 470139 G 365 Feb 305 18.87 11007 555
Rex's Lena 453443 G 365 Mar 390 23.43 12077 649

Galusha, Arthur G. & Sons, Coronation Farm, Williamstown, Mass.

Coronation Nita 398728 A 272 May 1337 57.39 11555 509
Oaks Farm Katherine 410474 C 365 May 219 11.10 11924 538

Gaskill, P. D., Palmil Farm, Moorestown, N. J. ARHT

†Belvidear's Choice 510160 G 296 June 629 30.48 7713 338
†C.F's Easter Bloom 469159 G 275 June 419 29.81 5785 321
†C.F's Merry Lady 451913 D 19 June 727 33.77
s. Hill Girt Merry Nobleman 200622 A. R. D. George's Hyacinth 310491
†C.F's Scotch Toddy 469155 E 54 June 864 35.45 1586 66
†Middlemarch Cynthia 516453 G 54 June 808 32.40 1488 60
†Middlemarch Laurina 517763 G 88 June 606 26.85 1875 88
†Neiliesta Hope of Valley View 523272 G 104 June 799 33.82 2951 128
†Perfection's Lady of Lysander 516711 G 99 June 749 33.18 2556 112
†Sweetheart of Cinchona 482249 G 305 June 277 14.36 5882 281
*†Valor's Belle of Cinchona 458778 E 304 June 383 20.32 6742 303
†Whitegold Lady of Valley View 523273 G 91 June 871 34.07 2748 117

Gear, O. W., Bow, Wash. ARHT

*Chuckanut La Vier 460060 D 55 June 1568 75.30 2852 146
s. Fircrest Marvel 201980 D. Linneta of Riverview 165566
*Hillsview Princess Betty 390849 A 87 June 1799 76.65 5310 240

Gluek Brewing Company, Minneapolis, Minn.

†Emagine of Oaklawn 485248 E 74 May 1042 38.25 2511 97
s. Bootes of Gluek Farm 198887 D. Oaklawn Pearl 358115
†Gluek Farm Anita 573875 G 88 May 749 35.45 2158 108
†Gluek Farm Emmaline 573874 G 94 May 806 29.83 2389 101
†Gluek Farm Madeline 573876 G 79 May 687 28.72 1756 68
s. Beechwood Rajah 223656 D. Gluek Farm Mabel 478005
Maxim Queen's Rosalie 441193 D 365 May 395 24.66 9238 528
Rivermoor Destiny 347880 A 337 May 12 .94 7634 408

Gordon, Fred H., White Hall Farm, Brockport, N. Y.

*Beechwood Bocianna 463740 E 118 May 1248 66.92 4860 241
Beechwood Red Ribbon 444203 E 306 May 809 48.84 9166 485
*Beechwood Sidona 448117 C 84 May 1211 55.63 3358 154
s. Beechwood Major 194875 A. R. D. Heartwood Ona 277725
*Florham Cherry 460942 B 70 May 1665 65.93 3669 145
s. Florham Perfection 162958 A. R. D. Florham Georgia 313583
Franchester Roseleaf 414969 C 350 May 457 28.19 9712 530
Franchester Songster 406206 B 365 May 529 32.31 9401 500
Nodrog Merry Francille 499322 G 14 Mar 482 19.67
s. Langwater Merry Pal 223517 D. Dicta Francille 390462
Thornton's Jackrose 332422 A 313 May 813 33.61 12514 554
Thornton's Lustre 396823 A 247 May 1009 54.50 10257 585
Thornton's Quality 410269 C 304 May 905 48.52 9486 484

Grinnell, Lawrence, Birchfield Farm, South Dartmouth, Mass.

Birchfield Ladyanna 478379 F 319 May 1217 56.23 12313 538
Birchfield Lassoma 478385 G 232 May 1107 54.61 8003 397
Birchfield Mindora 478381 G 337 May 1000 44.44 12464 559
Birchfield Monida 445820 E 365 May 301 17.53 12225 715
Birchfield Monuta 466565 E 89 May 1155 52.68 3302 156
s. Langwater Meadow King 205129 A. R. D. Birchfield Ultra Monica 235040
Birchfield Roxanna 412295 C 315 May 1183 70.28 12486 687
Birchfield Thora 478387 G 254 May 1006 47.19 8128 401
Birchfield Ultra Rosy 2d 478391 G 226 May 1088 58.02 7650 390

Hall, Ivory A., Portland Farms, South Portland, Maine. ARHT

*Agnes of Maple Ridge 358326 A 61 May 1274 57.75 2494 116
s. Beechwood Hercules 86275 A. R. D. Ada of Maple Ridge 233486
Eastleigh Belle 388686 A 209 May 825 42.53 7056 356
Maple Ridge Maid 266864 A 365 May 434 25.26 8395 425
Truth of Meadow Brook 273553 A 122 May 1231 61.68 5411 269
Viking's Peggie of Portland 463648 F 278 May 466 30.10 5507 299

Hall, S. C., Portland Farms, South Portland, Maine. ARHT

*Duke's Clarissa of Portland 405352 B 346 May 872 43.89 12211 584
Lady Creusa of Portland 2d 301393 A 258 May 851 41.13 7750 371
Prince's L.C.Helen of Portland 562441 G 295 May 897 45.40 9545 439
Viking's Clarice of Portland 571449 F 187 May 896 44.98 5932 287

Hanson, H. C., Clover Glen Guernsey Farm, Barnum, Minn. ARHT

Faithful of Clover Glen 528214 E 85 May 1231 63.93 3872 186
Gretta of Clover Glen 528211 E 70 May 1188 64.76 2781 144
Nelly of Clover Glen 512476 C 55 May 1084 55.53 1908 97
s. Lockshore Lone King 161390 D. Nancy Queen of Clover Glen 332296
Rosebella of Clover Glen 520712 C 47 May 1180 55.13 1793 83
s. Lockshore Lone King 161390 D. Cherry's Rose of Clover Glen 365844
Silver Star of Clover Glen 363708 A 77 May 861 45.83 2473 122

Harms, John W., Oakhurst Farm, Savannah, Ga. ARHT

Appin's Cassie 353536 A 325 June 880 50.52 11564 622
*Daisy of Sunshine 262664 A 184 June 1207 49.38 8885 367
Fashion's Oakhurst Doris 504348 G 166 June 897 42.17 5261 241
Fashion's Oakhurst Gipsy 504346 F 81 June 1205 50.04 3316 147
s. Coldspring's Fashion 215686 D. Oakhurst Pallotta's Gippy 425043
*Florentine Eastern Sunrise 348050 A 254 June 1118 49.54 11286 509
Foremost Little Hope 369811 A 119 June 1275 55.87 5735 226
s. Rose Vista Raymost 88816 A. R. D. Calm Lillie Hope 195512
*Hazelwood's Ann 309281 A 365 June 81 4.03 13371 541
Hoffmeyer's Bettie 366437 A 351 June 631 33.02 9781 486
Hoffmeyer's Daisy 312625 A 296 June 857 34.90 10430 487
Hoffmeyer's Roxane 366440 A 365 June 700 32.65 12149 557
*Jeweller's Felice 299859 A 212 June 1063 42.96 8272 356
*Josie's Gippy Radiance 296431 A 304 June 714 29.45 9103 346
Marmion's Myra 249377 A 365 June 279 14.81 12483 583
Oakhurst Fashion's Ann 482031 G 321 June 742 34.17 8147 370
Oakhurst Fashion's Bettie 482032 G 319 June 747 37.37 8111 409
Oakhurst Fashion's Gipsy 482037 G 181 June 860 43.61 5590 262
Oakhurst Fashion's Hope 504347 G 91 June 1048 44.87 3353 158
Oakhurst Fashion's Sunrise 482036 F 37 June 1178 63.54 1387 74
s. Coldspring's Fashion 215686 D. Florentine Eastern Sunrise 348050
Oakhurst Fashion's Sunshine 482033 F 242 June 639 28.70 5460 253
Oakhurst Myrth 407469 A 268 June 840 34.72 9051 363
Oakhurst Pallotta Ann 445759 D 212 June 624 34.84 5279 285
Oakhurst Pallotta Bettie 445761 D 255 June 736 34.40 7508 359
Oakhurst Pallotta Cassie 445766 E 225 June 798 40.02 7337 383
Oakhurst Pallotta Daisy 445769 E 197 June 916 52.89 6830 366
Oakhurst Pallotta Dora 445758 D 286 June 796 36.42 9102 442
Oakhurst Pallotta Felice 445762 D 212 June 828 39.95 6423 309
Oakhurst Pallotta Louella 445765 D 219 June 763 40.24 6454 297
Oakhurst Pallotta Marvel 445768 E 258 June 803 32.24 8806 360
Oakhurst Pallotta Roxane 445764 D 198 June 680 32.85 6536 308
Oakhurst Pallotta's Doris 419595 C 256 May 635 29.49 7084 334
Oakhurst Pallotta's Gip 463476 E 209 June 638 31.90 5350 280
Oakhurst Pallotta's Gippy 425043 D 320 June 900 47.20 11999 615
Oakhurst Pallotta's Hope 463477 E 124 June 888 40.60 4629 205
Oakhurst Pallotta's Lil 463478 E 242 June 686 28.44 8579 378
Oakhurst Pallotta's Lou 425042 C 273 June 966 53.17 9666 540
Oakhurst Pallotta's Marie 419597 B 109 June 1274 59.65 5068 234
Oakhurst Pallotta's Myra 419596 C 268 June 808 37.28 8292 367
Oakhurst Pallotta Sunrise 445767 E 302 June 908 42.49 10557 482
Oakhurst Pallotta Sunshine 445760 D 225 June 833 38.17 7179 344
Sunny Side Foremost Doris 324517 A 365 May 277 15.18 9450 414

Hart & Gammeltoft, Fir Ridge Guernsey Farm, Roy, Wash. ARHT

Amity's Anna Bell 332700 A 208 May 1021 52.22 7470 395
*†Fir Ridge Adaline 498743 D 119 May 1190 50.61 4948 213
Fir Ridge Alma 504004 E 299 May 599 32.36 5928 306
Fir Ridge Betty Ann 497014 G 335 May 697 31.74 7425 314
Fir Ridge Betty Ann Surprise 498741 D 264 May 772 39.02 6848 355
†Fir Ridge Bluebird 515510 G 249 May 821 35.73 6362 276
Fir Ridge Caroline 559270 C 284 May 685 34.61 6854 319
*Fir Ridge Flora 479647 C 189 May 735 33.81 5444 259
*Fir Ridge Grace 389568 A 365 Mar 480 27.62 10938 582
Fir Ridge Harriet 542264 D 272 May 694 29.84 6466 329
Fir Ridge Joy 504006 F 223 May 852 35.81 6507 272
Fir Ridge Louise 448470 D 241 May 935 39.28 6940 308
†Fir Ridge Lovely 568166 G 229 May 507 25.40 4115 200
†Fir Ridge Maxine 568165 G 282 May 771 35.89 6535 294
Fir Ridge Pamela 481695 F 267 May 754 35.45 6407 281
Fir Ridge Royal Daisy 498750 G 282 May 811 36.09 7463 302
*†Fir Ridge Ruby Rose 498746 E 129 May 942 43.16 4543 222
Peissner's Caprice 473856 C 365 May 231 10.06 11384 527
*†Rosella of Rainier View 468885 A 131 May 1217 52.10 5511 217
*†Tignanelli's Amity Rose 525389 A 201 May 964 52.59 7322 397

Harville, C. J., Glenco Farm, Macedonia, Ohio. ARHT

*Cherub's Dainty of Goodrich 319729 A 140 May 1032 54.33 5198 271
*Cherub's Twinkle of Goodrich 376223 A 105 May 1281 63.82 4714 206
Dixie Blue Belle of Goodrich 463388 F 357 May 664 40.60 8211 452
*Dixie Bo Peep of Avalon 472236 E 127 May 964 54.98 4270 226
Dixie Coral of Avalon 472237 E 186 May 895 55.23 5754 349
Dixie Jean of Goodrich 428703 B 49 May 1383 78.28 2130 120
s. Villa-Way Peerless 217916 A. R. D. Fawn of Goodrich 345717
Dixie Jewel of Goodrich 431849 C 234 May 916 54.19 7789 422
*Dixie June of Avalon 472235 E 224 May 894 50.99 6735 369
Dixie Pearl of Goodrich 463526 E 46 May 1157 57.08 1694 83
s. Villa-Way Peerless 217916 A. R. D. Cherub's Dainty of Goodrich 319729
Dixie Pet of Goodrich 446048 D 192 May 998 55.93 7138 381
Dixie Prim of Goodrich 449355 D 262 May 788 48.89 6863 399
*Dixie Queen of Goodrich 454833 D 92 May 1306 68.73 3945 195
Dixie Valentine of Avalon 480384 G 304 May 831 41.40 8263 392
Glenco Indian Princess 514179 G 152 May 991 48.70 5283 227
*Glendale Isabelle 397518 A 137 May 1213 58.23 6220 286
*Goodrich Charm 406559 A 137 May 1321 64.87 6202 284
*Goodrich Daisy 411833 C 365 May 325 18.37 10323 518
Goodrich Holly 410997 B 304 May 990 45.87 11688 526
*Lincoln Way Vola Rogue 2d 419481 A 146 May 1269 65.13 6387 305
*Rosette's Beauty of Goodrich 302460 A 108 May 1209 60.47 4452 210

Harville, Thomas, Avalon Guernsey Farms, Macedonia, Ohio. ARHT

Avalon Annabelle 583891 G 69 May 740 39.82 1667 82
s. Cooper's King Louis 194072 A. R. D. Avalon Julabelle 404916

Avalon Belle Louise 525750	G	49	May	734	32.83	1203	53	
s. Cooper's King Louis 194072 A. R.			D. Cherub's Belle of Goodrich 268402					
Avalon Constant Maid 587065	G	61	May	897	42.83	1879	84	
s. Cooper's King Louis 194072 A. R.			D. Avalon Timid Maid 393262					
Avalon Crescent Louise 467315	C	55	May	1245	72.59	2185	114	
s. Cooper's King Louis 194072 A. R.			D. Avalon May Rose Crescent 428658					
*Avalon Crystal Belle 453341	B	34	May	1266	61.31	1364	66	
s. Cooper's King Louis 194072 A. R.			D. Silver Belle of Avalon 384205					
*Avalon Easter Louise 404919	A	67	May	1313	65.52	2688	127	
s. Cooper's King Louis 194072 A. R.			D. Cherub's Easter of Goodrich 263456					
Avalon Fair Lady 392297	A	365	May	143	8.58	9077	444	
Avalon Honey Moon 404917	A	157	May	1096	56.78	5551	275	
*Avalon Hopeful Maid 484462	E	19	Mar	629	29.53			
s. Cooper's King Louis 194072 A. R.			D. Cherub's Hopeful Maid 362364					
Avalon Iris Lucille 428660	C	69	May	1307	63.39	2892	130	
s. Cooper's King Louis 194072 A. R.			D. Cherub's Golden Iris 350468					
Avalon Joyful Maid 421772	C	217	May	965	52.52	6807	357	
Avalon Memory Belle 453348	E	267	May	869	47.12	8774	418	
Avalon Mourne Louise 453346	E	242	May	961	46.81	8177	394	
Avalon Queen Elizabeth 482401	G	341	Apr	245	14.95	7581	352	
Avalon Radiance 482394	D	46	May	1655	69.85	2324	98	
s. Cooper's King Louis 194072 A. R.			D. Avalon After Glow 392299					
Avalon Ultra Bell 428659	C	205	May	1040	57.72	7209	395	
Avalon Venus Louise 482404	G	357	May	288	15.99	8273	400	
Blossom Louise of Falls Junction 509539	F	65	May	867	36.86	1859	77	
s. Cooper's King Louis 194072 A. R.			D. Blossom of Falls Junction 395745					
Guern-Zalee's Lucile 393879	A	365	May	35	2.14	9508	459	
King Louis's Favorite of Avalon 581703	G	92	May	848	38.51	2522	104	
s. Cooper's King Louis 194072 A. R.			D. Cherub's Royal Favorite 368137					
*Trader's Merry Frances 369254	A	365	May	213	13.49	10849	598	
*Trader's Olive of Avalon 418491	A	61	May	1675	68.18	3235	132	
s. Caumsett Trader 171948 A. R.			D. Cherub's Whitetip of Goodrich 261118					

Hayden, Rosaline B., Kitchener Farm, Billerica, Mass.

*Adele of Kitchener 382336	A	262	May	1076	60.31	9650	494
Argilla Fiola 481820	G	271	May	833	46.93	8128	399
Birchfield Fairest 297981	A	273	May	650	36.16	7646	390
*Cherry of Kitchener 403042	A	350	May	681	44.80	10419	608
*Crocus of Kitchener 325969	A	181	Apr	1123	52.01	8515	409
Delight of Kitchener 431886	E	331	May	998	53.02	11370	560
*Easter Lily of Kitchener 401743	A	273	May	962	48.91	9717	482
*Gem of Kitchener 431887	D	151	May	1297	74.75	7006	358
Gerar Crusader's Frances 480124	F	258	May	795	43.06	7026	355
*Hope's Happy of Kitchener 336155	A	120	May	1310	63.56	5300	245
*Hope's Harmony of Kitchener 370297	A	344	Apr	897	46.46	13248	638
Kitchener Hazel 501541	G	234	May	806	46.07	6472	322
Kitchener Viburnum 582584	G	120	May	1012	58.65	4141	206
Martha of Kitchener 462361	F	202	May	875	48.49	6254	334
*Poppy of Kitchener 462357	D	67	May	1652	69.40	3394	151
s. Argilla Lord Henry 202281 A. R.			D. Velvet of Kitchener 382338				
Primrose of Kitchener 462359	G	365	Apr	402	25.29	9566	497
Thistle of Kitchener 462360	G	365	May	275	14.25	10933	518
Valentine of Kitchener 402468	B	273	May	1070	56.94	10895	547
*Vanity of Kitchener 376370	A	320	May	1122	53.20	13316	615
*Veronica of Kitchener 402460	A	363	May	889	42.42	12859	586
Virginia of Kitchener 462362	G	315	Apr	742	40.82	8952	469

Hayes, S. W., Meadow Lodge Farms, Oklahoma City, Okla.

Ambler's Silvia of Gwynllan 453726	D	277	June	821	42.72	9243	457	
*Argilla Cora 398043	A	157	June	1262	53.78	7179	319	
*Beechford's Lucia 373447	A	173	June	1209	56.13	8342	369	
*Christmas Eve of Thornwood 353567	A	70	June	1139	51.39	2859	125	
s. Langwater Argyll 160703 A. R.			D. Frenchman's Defender's Pansy of G. R. 220965					
Cooper's Royal Paula 376233	A	297	June	842	35.14	10453	453	
*Douglaston Lady Helena 387843	A	163	June	1538	63.07	8995	392	
Gayhead's Lady Claire 496819	G	163	June	1004	50.40	6044	275	
Heartsease Butterfat Faith 441672	D	299	June	724	35.48	9901	443	
Maple Lane Africander's Buelah 469039	E	202	June	987	38.00	7156	297	
Maple Lane Africander's Dora 495979	G	181	June	893	43.86	5944	307	
Meadow Lodge Betty's Heather 455675	E	181	June	747	32.08	5551	236	
Meadow Lodge Dairymaid 496941	G	145	June	930	45.60	5216	234	
Meadow Lodge Fairy 486057	G	138	June	823	37.63	4450	200	
Meadow Lodge King's Generous 481127	G	253	June	889	40.02	8242	348	
Meadow Lodge Rex's Baby 503156	G	125	June	834	40.05	3899	184	
Meadow Lodge Rex's Betty 503695	G	133	June	941	45.40	4539	205	
Meadow Lodge Rex's Cherie 496939	G	163	June	941	43.61	5635	264	
Meadow Lodge Rex's Honoria 496938	G	164	June	1159	47.40	7063	300	
Meadow Lodge Rex's Joyce 510766	G	82	June	911	36.83	2589	111	
s. Bournedale Rex 159247 A. R.			D. Neva's Babe of Guernsey Range 241648					
Meadow Lodge Rex's Jubilee 477506	G	245	June	975	52.01	8341	450	
Meadow Lodge Rex's Niobe 470921	F	188	June	764	36.16	5574	259	
Meadow Lodge Rex's Starlight 481124	G	253	June	779	34.75	7339	325	
Meadow Lodge Rex's Terry 481125	G	234	June	1042	46.58	9177	402	
Meadow Lodge Rex's Valencia 503157	G	101	June	1187	52.24	4350	182	
Meadow Lodge Rex's Verona 471263	F	193	June	786	35.64	5319	240	
Meadow Lodge Ruth 461263	F	348	June	1110	48.86	12793	548	
Meadow Lodge Sweetheart 471268	F	253	June	933	41.73	8099	358	
Moonlight's Gentian 507023	G	112	June	1112	49.52	4633	197	
*Rockingham Royal Cherie 412002	A	271	June	1242	53.05	13674	550	

Heifner, C. B. & Son, Villa-Way Farm, Sullivan, Ohio. ARHT

Holdridge Shirley 492485	E	191	May	824	51.36	5481	317
Sunnygirl of Locust View 478123	G	266	May	1081	51.58	8916	389
Villa-Way Crystal 490339	F	162	May	1033	54.38	5664	268
*Villa-Way Fair Princess 544367	E	157	May	1186	52.79	6469	266
Villa-Way Marlene 557824	G	210	May	888	49.48	6191	334
Villa-Way Mary 572694	G	191	May	897	40.64	5496	247
Villa-Way Moonstone 490338	F	227	May	1051	50.18	8037	358
*Villa-Way Penelope 439132	A	336	May	780	40.36	10087	467
*Villa-Way Periwinkle 385391	A	240	May	1017	52.20	9133	456
Villa-Way Phylis 557823	G	143	May	888	51.25	4148	206
Waldo's Flapper Girl 589190	G	81	May	947	40.44	2502	97
s. Pretor's Gallant 246269			D. Cherub's Rose Maid 258603				

Heifner, Lucille K., Villa-Way Farm, Sullivan, Ohio. ARHT

*Villa-Way Princess Pat 514485	D	229	May	1267	51.58	9633	414

Herrick, Robert F., Jr., Highfields Farm, Kensington, N. H. ARHT

*Argilla Dora 398045	A	128	June	1338	53.93	6324	287
Highfields Faithful 509662	G	144	June	953	47.27	4928	245
Highfields Farm Dolly 509663	G	155	June	927	44.98	5701	277
Highfields Huntress 512181	G	181	June	606	31.98	4467	225
*Nashoba Valiant Diana 450859	A	271	June	723	40.28	9165	509
Tempe's Knob Rosamond 565353	A	179	June	1372	63.84	9267	444
Tempe's Knob Rosemary 566881	D	103	June	788	39.44	3177	148
Tempe's Knob Rosette 566882	G	75	June	820	44.82	2112	107

Hill, J. S., Croasdaile Farms, Durham, N. C. ARHT

Croas Daile's Frances 481789	G	365	Apr	400	21.68	8857	436
Croas Daile's Golden Jewel 506559	G	199	May	745	37.74	5199	247
Croas Daile's Marigold 483444	G	365	May	260	13.10	8971	423
*Croas Daile's Ruby 428592	C	268	May	935	45.93	8584	403
Croas Daile's Sam's Hope 514824	G	89	May	782	32.72	2286	97
*Crow's Dale Pale Face 345145	A	182	May	1108	45.79	6372	297
*Crow's Dale Princess Pat 380175	A	80	May	1387	61.06	3530	154
*Flora of Croas Daile 408438	A	96	May	1167	60.57	3539	164
*Miss Viola of Quail Roost 290269	A	180	May	1119	43.64	6835	271
Riegeldale King's Destiny 482722	G	340	May	837	45.96	10295	500
*Secret of the Oaks 327371	A	194	May	921	41.56	6667	291
*Secret's Pearl of Croas Daile 428591	B	22	May	918	34.53		
s. Quail Roost Maxim's Royalist 201455			D. Secret of the Oaks 327371				

Hinds, C. J., Est., Hindsdale Farms, Springfield Center, N. Y.

†Star's Hindsdale Gala 520934	G	103	May	858	43.37	2967	140
†Star's Hindsdale Melba 516839	G	141	May	834	40.04	4002	184
†Star's Hindsdale Sukie 508946	F	92	May	880	45.07	2671	129
s. Foremost Star 214205			D. Hindsdale Golden Silkie 397202				

Hinds, C. J. & Son, Hindsdale Farms, Springfield Center, N. Y.

†Star's Hindsdale Cyna 516838	G	110	May	851	46.40	3155	160

Hinds, C. J. & Son, Est., Hindsdale Farms, Springfield Center, N. Y.

†Hunter's Perfection 490103	G	305	May	612	33.69	7487	369

Hinds, George C., Hindsdale Farms, Springfield Center, N. Y.

†Star's Hindsdale Adele 508948	G	212	May	914	43.42	6425	304
†Star's Hindsdale Remembrance 508945	G	236	May	756	42.76	5953	305

Hollenbeck, J. C., The Oronoko Farm, Berrien Springs, Mich. ARHT

*†Ella of Oronoko 345933	A	291	May	782	41.26	9529	446
*†Halo of Oronoko 444334	B	119	May	961	49.88	3623	183
*†Ila of Oronoko 456353	E	109	May	1170	51.63	4415	176
*†Ione of Oronoko 542795	E	82	May	925	53.12	2483	125
*Irene of Oronoko 458724	E	222	Apr	663	38.54	5575	296
*†Iris of Oronoko 456356	E	73	May	1192	53.54	2770	128
*†Iva of Oronoko 456352	D	114	May	1219	63.42	4610	226
Jennie of Oronoko 509629	G	151	May	732	37.36	3715	185
Jessie of Oronoko 555302	F	151	May	457	25.51	2315	115

Holman, Paul R., Indian Boulder Farm, Bolton, Mass. ARHT

*†Albamont Meadow Rue 316622	A	126	May	1258	66.47	5161	262	
†Birchfield Mistress 353023	A	79	May	1281	79.82	3194	208	
†Birchfield Monolea 427036	C	168	May	784	40.33	4882	249	
†Blue Star 520324	G	23	May	589	27.52			
s. Nashoba Pharaoh's Viking 233188			D. Myhaven Josephine 450214					
†Myhaven Josephine 450214	C	66	May	1220	58.94	2609	132	
†Rockingham Martha 562880	G	58	May	903	44.44	1689	83	
s. Rockingham Slogan Lad 206670			D. Imp. Rockingham Rosette 362814					
†Westfield Farm Annabelle 475487	E	120	May	1036	60.45	4323	232	

Horton, Arthur, Pradera Farm, Valparaiso, Ind. ARHT

†Lad's Annah 437132	B	158	June	903	37.06	5383	220
†Topaz Flower 451794	D	155	June	813	38.65	5240	230
Topaz Governess 451793	D	278	June	864	36.30	8945	371
†Wendmere Donlight 379534	A	302	June	315	18.43	7415	336
Wendmere Donta 379528	A	242	June	793	35.32	8351	391
†Wendmere Mitzi 410025	B	284	June	569	30.46	7264	376
†Wendmere Planet's Florine 376695	A	296	June	602	34.26	9000	454

Hougas, Vernon, Hill View Farm, Seneca, Ill. ARHT

†Ann's Baby of West Lawn 501039	G	236	May	812	41.05	6523	350
†Ben's Luella of Shantituck 433535	D	305	May	201	10.65	10248	470
Circle A. Viette 466960	E	181	May	906	49.95	5600	318
†Elm Grove Heritor's Diana 528218	D	52	May	1316	57.92	2045	88
Kenfleur's Dicta Darlene 477420	C	211	May	707	45.58	4253	293
†Mound City Fashion Lady 496676	G	270	May	300	16.95	5955	283
Mound City Louise 496677	G	233	May	520	29.48	4599	217
Queen Ann's Kidde of West Lawn 501037	F	212	May	845	41.49	5710	274
*†St. Albans Actor's Valentine 458126	D	19	May	683	36.92		
s. Wildwood Actor's August 197446 A. R.			D. Cruiser's Josie of The Pines 305735				

Hulburt, C. H., Long View Farm, Waukesha, Wis.

Long View Lady Belle 565180	E	117	June	1173	62.64	5091	252
*Long View Verbena 419099	A	215	June	771	49.70	6739	395
Long View Verlier 556218	D	130	June	1196	58.84	5422	263

Hutcheson, H. E., Fiddler's Green Farm, Gloucester, Va. ARHT

Duchess of Fiddlers Green 3d 414520	A	120	May	1092	54.51	5150	245
Fiddlers Green Gay Maid 516224	D	243	May	583	31.86	7637	402
Fiddlers Green Gay Pearl 505627	A	58	May	1448	65.16	2767	133
Fiddlers Green Pocohontas 521157	E	248	May	1011	55.20	8806	468
Fiddlers Green Viola 516223	C	223	May	695	37.99	7091	357
Rex's Pearl of Fiddlers Green 360220	A	335	May	692	39.58	10340	531

Ingersoll, W. Fitch, Mr. & Mrs., Bay End Farm, Buzzards Bay, Mass. ARHT

*†Baen Galablaye Rosebud 353031	A	204	May	1039	56.99	6527	363

Irwin, A. P., Sunny Ridge Farm, Chadds Ford Junction, Pa. ARHT

Agatha's Leader's Dora 506399	G	168	June	825	33.26	4578	179
Alfalfa Farm Nancy 478517	G	258	Apr	69	5.48	4800	238
Carol's Leader's Fancy 496844	F	45	June	1055	43.60	1546	63
s. Carol's Leader 213857 D. Wonder's Foremost Fancy 410566							
Golden's Nonpareil's Kathi 496846	G	161	June	362	16.33	2542	114
*Greenacres Royal Victoria 377213	A	236	June	791	34.10	7701	326
*Honour's Rosie 443499	D	126	June	933	42.92	4384	195
*Lady Elsie of Fairview 410893	C	101	Sept	1018	53.58	3867	170
s. Ultra C's Superior of Fairview 198091 D. Amoca 228920							
*Leader's Grace 378529	A	171	June	1120	52.09	7338	305
*Leader's Marion 391808	A	169	June	1021	47.41	6340	299
Uwchland Merrymaid 537328	G	133	June	703	31.66	3630	150
Valor Toro's Agnes 465740	E	201	June	661	34.26	5792	284

James, Arthur Curtiss, Beacon Hill Farm, Newport, R. I.

†Beacon Hill Arabis 474550	F	207	June	1199	62.39	8392	426
*Beacon Hill Aster 329427	A	280	June	1454	66.91	14363	698
†Beacon Hill Charm 517392	G	108	June	952	44.37	3518	164
Beacon Hill Dahlia 501549	G	191	June	962	52.56	6162	320
Beacon Hill Queen of Hearts 460742	F	355	June	696	36.82	9450	482

Jamison Brothers, Homestead Farm, Appleton, Wis. ARHT

*†Homestead Celia 533593	D	211	May	738	30.05	6614	286
†Homestead Cora 2d 586500	G	53	May	688	33.27	1182	55
s. Homestead Prince Secret 234334 D. Homestead Cora 504842							
Homestead Dulce 4th 412120	A	215	May	906	38.43	7289	293
*†Homestead Estelle Belinda 504841	B	73	May	1290	50.47	3041	126
†Homestead Gloria 197663	A	305	May	222	12.44	6209	308
*†Homestead Gloria Greta 528774	E	210	May	681	32.22	5553	300
*Homestead Golda Girl 530445	E	234	May	741	38.19	6629	317
†Homestead Jessie 586497	G	49	May	824	39.89	1314	62
s. Homestead Lavinius 216545 D. Homestead Jessie Rose 305710							
*Homestead Jessie Rose 305710	A	162	May	757	37.90	5128	241
†Homestead Leah Industry 520997	G	61	May	827	41.86	1635	88
s. Corium Orlando 216969 D. Homestead Tidy Industry 456706							
*†Homestead Linda 463622	A	56	May	1350	58.49	2275	98
s. Foremost Archer 183461 D. Homestead Lila 343781							
†Homestead Nella Dulce 564598	F	260	May	408	25.39	4322	227
*†Homestead Noble's Odette 417073	A	139	May	810	42.85	4293	221
†Homestead Regent's Ann 586496	F	43	May	865	41.39	1178	56
s. Ella's Regent of Red River 129208 A. R. D. Homestead Ann 2d 479274							

Jamison, C. B., Homestead Farm, Appleton, Wis. ARHT

*†Homestead Enid Jewel 349403	A	166	May	949	51.48	5690	293
†Homestead Princess Wena 565811	G	249	May	472	26.84	4533	231
†Homestead Wanda 586501	G	67	May	611	29.98	1378	66

Jamison, S. D., Homestead Farm, Appleton, Wis. ARHT

†Homestead Polly Lillian 505120	G	204	May	563	28.68	4247	201
†Homestead Polly Sadie 533594	D	74	May	855	36.25	2079	82
*†Homestead Regent's Coronet 504844	C	85	May	1145	45.80	3187	133
†Homestead Susie Jane 586499	G	61	May	589	25.87	1107	48
s. Homestead Prince Secret 234334 D. Homestead Regent's Coronet 504844							
*†Homestead Vernette 541524	E	113	May	828	41.41	3455	155

Jenkins, E. H. & Son, Spring Ridge Farm, Waukesha, Wis. ARHT

Fancy Star of Spring Ridge 235102	A	365	May	56	2.38	11461	452

Johnston, F. Harold, Ideal Farms, Kane, Pa. ARHT

Anton's Ideal Alice 424603	C	43	May	1446	58.27	1903	75
Anton's Ideal Cavalier 424604	C	102	May	1116	50.35	4247	201
Beechford's Doris 437964	C	243	May	837	43.62	8336	371
Etherston Royal Oenone 319182	A	116	May	1176	56.13	4630	212
Ideal Belinda 456544	E	167	May	1020	51.95	6073	281
Ideal Bell 496366	F	59	May	998	45.11	2009	88
Ideal Clara 496367	G	208	May	791	36.39	5959	246
Ideal Dairy Queen 380102	A	163	May	1120	44.13	7248	302
Ideal Fernette June 419499	C	115	May	1058	47.11	4708	196
Ideal Flapper 352849	A	190	May	886	40.09	7089	328
Ideal Flossy 456542	D	42	May	1697	69.75	2217	91
Ideal Manchester 443036	C	47	May	989	54.03	1471	76
Ideal Milk Maid 352850	A	189	May	1004	52.55	7385	391
Ideal Milky Way 419497	C	230	May	859	55.46	7841	461
Ideal Nell 419494	B	150	May	1025	59.47	6483	314
Ideal Peggy of Banner 405130	A	202	May	1161	52.98	9042	406
Ideal Pet of Banner 380101	A	125	May	986	45.28	4602	212
Ideal Pride 443040	E	243	May	912	56.05	8661	447
Ideal Queen 419500	C	99	May	1402	55.53	4819	199
Ideal Rosette 419498	C	212	May	880	41.93	7680	369
Ideal Royal Queen 470682	F	189	May	828	40.86	5480	259
Ideal Sweet Alice 322310	A	120	May	1380	59.78	6030	235
Ideal Sweetheart 424602	C	212	May	1041	48.63	8976	390
Ideal Sweet Jennie Lee 342144	A	220	May	914	44.83	8748	415
Ideal Victory 470678	E	86	May	1410	59.24	4103	169
Lena Rose of The Inlet 283235	A	62	May	1244	57.22	2331	110
Lickbrook Rilma Lass 284703	A	197	May	892	38.62	6963	292
McDonald Farms Beauty 549180	F	220	May	719	36.03	6353	307
McDonald Farms Betty 549181	G	230	May	702	41.22	6710	350
Queen of Barberry Heights 319567	A	182	May	1111	65.82	7190	389
San Michaele Victoria 265543	A	193	May	856	39.06	6234	274

Kay, F. C., City Park Dairy, Pueblo, Colo.

Interlochs Blue 487349	F	116	May	1163	45.26	4424	186
Interlochs Fay 487343	D	182	May	941	40.28	6361	296
Interlochs Fess 487335	C	147	May	873	45.69	5184	265
Interlochs Florence 487338	D	223	May	583	23.03	6134	278
Interlochs Kesta 487351	G	339	May	643	32.39	9579	454
Interlochs Maymillion 571674	F	161	May	847	36.68	5197	217
Interlochs Quicksilver 575605	F	134	May	1024	38.43	4851	208
Interlochs Rhoda 487327	C	340	May	518	32.95	7563	485
Interlochs Roma 504496	F	98	May	1053	42.66	3589	160
Interlochs Ruth 583582	F	74	May	1175	45.48	2831	117
s. Mullen May Rose Gladiator 224428 D. Interlochs Regina 482602							
Interlochs Susanna 504497	G	216	May	1012	39.70	7328	312

Kean, Hamilton F., Green Lane Farm, Elizabeth, N. J.

Green Lane Farewell 449976	D	101	June	775	44.80	2678	143
Green Lane Georgette 448999	D	150	June	881	38.77	5021	214
*Green Lane My Rose 360728	A	119	June	823	39.05	3257	157
Warrior's Easter Lilly 460838	E	113	June	815	41.65	3196	165

Kelsey, Frank W. & Lesh, Pearl H., Alfacrest Farm, Huntington, Ind. ARHT

Alfacrest's Bethina 500136	F	283	June	674	39.12	6839	348
†Alfacrest's Ladonna 522681	G	109	May	976	41.49	3648	158
*Lassie Girl's Lady 382431	A	341	June	916	43.06	11086	511
*Tiny May's Thelma 451452	D	149	June	1159	52.41	5931	273
†Tiny May's Twinkle 425526	C	304	June	463	23.18	5788	347

Kerr, Walter S., Treweryn Farm, Spring House, Pa.

Oaks Farm Jacquelin 390144	A	106	May	1129	54.35	3960	177
s. Brookmead's Frederick 169802 A. R. D. Oaks Farm Crystella 240913							
Oaks Farm Jasmire 390146	A	365	Apr	427	22.35	9630	454
Oaks Farm Jewel 410469	A	271	May	669	39.59	7265	377
Oaks Farm Joan 400295	A	290	May	625	37.22	8265	409
Oaks Farm Kate 452543	C	210	May	753	39.92	6334	307
Oaks Farm Katydid 410477	C	240	May	775	45.84	7235	366
Oaks Farm La Belle 452548	D	182	May	792	42.41	5324	257
Oaks Farm La France 452550	D	165	Apr	878	45.17	5211	255
Oaks Farm Larkspur 452551	D	212	May	871	42.69	6415	296
Oaks Farm Lassie 452553	D	151	May	788	44.02	4537	227
Oaks Farm May 488422	F	234	May	813	43.83	6560	315
Oaks Farm Mayflower 521393	G	141	May	893	39.15	4221	172

King, W. C., King's Dairy Farm, Bishopville, S. C. ARHT

Coker Butterfat Fairy 519403	F	156	June	1149	57.95	6237	310
*Crouch Genius Rose 461571	C	365	June	325	20.24	10229	558
Hazelwood's Gertie 515310	G	197	June	803	43.57	6318	311
Riverside May Consuelo 438839	D	247	June	818	40.74	8099	377
*Ruth of Hickory Ridge Farm 381075	A	334	June	1013	58.35	14015	760
Taylor Cavalier's Clara 501424	G	319	June	474	28.90	6782	367

Klauder, George C., Valleywood Farms, Penllyn, Pa.

*Valleywood Anita 476509	B	266	May	977	51.59	10280	510
Valleywood Cavalierra 2d 505866	C	289	May	775	35.91	9608	435
*Valleywood Dawn 508417	D	365	May	186	10.19	13038	656
Valleywood Fairy 517158	C	66	May	1180	67.04	2613	145
*Valleywood Hattie 2d 421608	A	350	May	888	56.75	13041	771
Valleywood Honesty 545684	G	365	May	306	18.75	14522	792
*Valleywood Maretta 476508	B	295	May	985	46.80	11005	488
Valleywood Noble Daisy 573997	G	139	May	1040	57.55	5269	266
Valleywood Valiant Lady 530562	D	195	May	1017	53.24	7577	382

Knight, William W., Belmont Farm, Perrysburg, Ohio.

Fancier's Helen of Belmont 505548	G	73	June	989	42.54	2431	96
s. Abba Fancier 143677 A. R. D. Sultan's Cottie of Belmont 370337							
King's Glory of Belmont 501733	G	283	June	689	42.06	7373	430
King's Golden Glow of Belmont 501734	G	283	June	653	32.66	6683	370
Sultan's Erma of Belmont 433252	C	348	June	902	38.88	12860	531

Koch, R. M. & H. F., Sheldegren Farm, Greenfield, Mass.

*Sheldegren Pattie 428021	B	47	Apr	1465	63.16	2242	96
s. Sheldegren Ambassador 192893 A. R. D. Sheldegren Patricia 370313							

Koch, Robert M., Sheldegren Farm, Greenfield, Mass.

*Sheldegren Lettie 395602	A	155	May	1093	53.70	5765	279

Koch, William, Sheldegren Farm, Greenfield, Mass.

*Chancelor's Elnora 383395	A	63	Apr	1486	74.04	3249	165
s. Sheldegren Chancelor 190872 A. R. D. Northfield Elnora 2d 294735							
Chancelor's Northfield Elnora 485462	G	198	May	978	56.19	6734	332
*Elnora's Violet 426398	C	108	May	1337	71.67	5073	253
s. Sheldegren Chancelor 190872 A. R. D. Knight's Elnora 354975							
*Northfield Doran 5th 340911	A	94	May	1544	76.00	4736	215
Sheldegren Corabelle 450673	E	212	Apr	950	47.05	7158	350
Sheldegren Corianna 486796	G	221	May	926	56.76	6915	363
*Sheldegren May Lady 428019	C	126	May	1227	60.63	5225	260
s. Sheldegren Ambassador 192893 A. R. D. Aiyukpa May Lady 275056							
*Sheldegren Patricia 370313	A	243	May	816	46.60	7300	405

Konishi, George H., Sun Rise Farm, Platteville, Colo. ARHT

Dolly Freesia Frances 451066	F	343	May	563	27.86	7823	405
*Frenchman's Lassie of Mountain View 203313	A	46	May	1085	41.01	1487	56
s. Frenchman's Good Fellow 80878 D. Pergue's Lassie May 138024							
*Pioneer Sonja 429906	A	365	May	263	16.07	8854	509
Sun Rise Golden Cherub 469248	E	365	Apr	187	10.40	7308	371
Sun Rise Rebecca 475283	G	365	May	249	15.30	6259	339
Trojan's Peggy 2d 468527	F	318	May	352	21.61	4004	234

Krannert, H. C., Normandy Farm, New Augusta, Ind. ARHT

*Boulder Bridge Gypsy 388249	A	216	May	928	54.60	7139	413
*Boulder Bridge Ida 477991	C	201	May	1137	54.49	8816	391

Boulder Bridge Jovial 454534	E	177	May	401	22.42	3486	160
Boulder Bridge Kamilla 491941	G	347	May	627	35.31	9927	453
Boulder Bridge Karat 519100	G	365	Apr	436	26.96	8923	465
Boulder Bridge Kina 519101	G	261	May	833	40.91	7775	339
Boulder Bridge Kira 519102	G	268	May	586	29.39	5874	276
Coronation Wistaria 490725	F	227	May	1184	55.08	9438	407
Gluek Farm Juno 479372	E	154	May	721	35.93	3751	174
Kathleen of Boulder Bridge 519103	G	237	May	569	33.85	5620	286
Normandy Beatrice 578482	G	123	May	945	39.53	4079	157
s. Caumsett Harvester 145445 A. R.			D. Biscoe Beatrice 345962				
Normandy Maid of Matchless 524602	G	82	May	1002	46.73	2634	108
s. Wyebrook Matchless 216336			D. Caslette of Boulder Bridge 491939				

Krause & Tinkham, Oakwold Farm, Ripon, Wis. ARHT

†Oakwold Margaret 570755	F	212	June	552	20.93	5120	208
†Oakwold Nancy 568703	G	225	June	591	34.89	5028	259
†Oakwold Nanette 565067	G	275	June	449	21.35	5214	229
†Oakwold Olive 527064	G	32	June	920	33.15	980	35
s. Sunkist's Coronation of the Rancho 131624 A. R.			D. Oakwold La Verna 502873				
†Oakwold Orpha 584335	G	93	June	817	29.03	2770	95

Krebs Estate, Incorporated, Breidablik Farm, Wilmington, Del.

Fourth Emily's Enna 433097	B	226	June	1011	49.34	8098	397
Leader's Eileen of Breidablik 433088	B	266	June	966	47.07	9174	418
Leader's Fifth Enna 510798	G	278	June	944	47.49	8822	432
Leader's May Ella 504179	G	235	June	1080	43.96	8458	349
Leader's Miss Chene 433105	B	129	June	1097	54.20	3881	181

Kuck, E. R., Brookside Farm, New Knoxville, Ohio. ARHT

Brookside's Daisy Dolly 505036	E	338	June	529	21.46	9024	352
Brookside's Sunbeam 533824	G	37	June	730	31.18	880	37
s. Golden Hero's Promise Boy 227581			D. Clara of Rising Sun 357376				
Collette's Darling 467470	A	41	June	1163	58.62	1569	79
s. Natural Grove Farm's Supreme 177976			D. Collette of Maple Grove Farm 270871				
Golden Hero's Julia 490406	F	261	June	454	28.88	5008	287
Golden Hero's Poppy 506446	F	58	June	884	40.69	1788	85
Golden Hero's Tina 506447	G	159	June	704	29.31	4392	181
King Questa's Darling 505038	G	276	June	221	11.97	5458	206
King Questa's Hilda Maid 502223	F	255	June	617	30.26	6642	317
King Questa's Lindy Lou 521492	G	69	June	1115	40.71	2544	97
King Questa's Princess Flo 505037	G	258	June	440	27.63	5116	269
Lottie Flo Gold's Lady 549282	D	69	June	1432	53.44	3124	119
Superior Jewel's Queen 467471	C	321	June	718	30.02	9696	423
Superior Star's Princess 467473	C	239	June	546	26.95	6387	285

Lee, Robert C., Lee Farms, Far Hills, N. J. ARHT

†Tarbell Farms Mary Prue 471068	F	260	May	715	31.00	6553	284
†Tarbell Farms Noble Lois 480341	G	189	May	718	31.68	4852	231
†Tarbell Farms Peerless Charla 480338	G	256	May	573	26.69	5486	259
†Tarbell Farms Peerless Flora 471064	F	225	May	917	36.70	6911	299
†Tarbell Farms Peerless Valetta 471066	F	243	May	693	30.25	5856	259
†Tarbell Farms Royal Lotus 480337	G	252	May	534	26.04	5355	264
*†Tarbell Farms Ultra Mercedes 325553	A	298	May	94	3.97	9553	397

Leeds, Henry W., Locust Grove Farm, Westville, N. J. ARHT

*Amos' Iona 415579	B	245	June	973	40.58	9558	433
Blossom's Son's Contentment 501381	G	227	June	764	39.99	6066	317
Blossom's Son's Elsa 510258	G	240	June	775	42.04	6455	345
Bright Lad's Clara 435377	D	346	June	800	35.56	9776	429
*Bright Lad's Janet 371637	A	77	June	1490	67.36	4036	182
s. Hardwick's Bright Lad 180929 A. R.			D. Janet Hardwick 242390				
*Bright Lad's Rose 379951	A	65	June	1308	54.04	2826	117
s. Hardwick's Bright Lad 180929 A. R.			D. Hardwick's Frances Rose 321281				
*Bright Lad's Sally 397597	A	242	June	801	39.59	7881	364
*Bright Lad's Sue 444154	E	356	June	504	26.43	9983	447
*Bright Lad's White Flash 397602	B	360	June	379	19.11	8094	397
*Delhaven Sunshine 394779	A	107	June	1293	63.39	4629	236
Foremost Octorene 544006	G	107	June	731	35.18	2794	121
Gill's Queen 510259	G	116	June	672	28.86	2888	114
Glenwood's Faithful of L. G. 500821	F	124	June	790	36.51	3406	159
Guardsman's Merry Lady 501367	F	117	June	651	32.52	2866	128
*Hardwick's Amos's Chelly 358256	A	109	June	926	40.76	3517	162
*Hardwick's Barbara 389244	A	284	June	582	28.30	7800	370
*Hardwick's Belle 463058	D	79	June	909	42.83	2597	131
*Hardwick's Beya 423369	B	114	June	1084	50.01	4394	204
*Hardwick's Bonita 371635	A	170	June	1189	47.46	7164	297
*Hardwick's Contentment 364938	A	207	June	1098	52.16	8417	424
*Hardwick's Debbie 415591	B	124	June	1184	55.69	5356	250
*Hardwick's Elsa 423374	B	122	June	1147	64.28	5073	277
*Hardwick's Gypson Queen 389247	A	119	June	1325	64.67	5393	246
Hardwick's Helga 481947	F	152	June	729	35.14	4403	196
Hardwick's Hilda 501368	F	92	June	915	42.30	3041	128
*Hardwick's May-time 444153	D	141	June	1105	57.24	5872	288
Hardwick's Minnehaha 472772	E	169	June	707	35.24	4436	207
*Hardwick's Nelda 444156	D	150	June	816	45.21	4386	222
*Hardwick's Nella 349993	A	242	June	700	36.73	7122	359
Hardwick's Shirley 501383	G	235	June	659	36.78	5082	276
Hardwick's Trixie Ann 472773	E	146	June	1075	60.13	5977	273
*Hardwick's Ultra Lady 454941	E	207	June	1108	47.57	7987	358
Hardwick's Woodbine 503184	G	346	June	597	35.87	7036	382
*Helen Royal Queen 463061	E	108	June	975	44.27	3811	168
Helen's Royal Daffodil 472778	F	190	June	727	37.60	4845	241
*Helen's Royal Delia 454940	D	150	June	861	43.94	5225	248
Helen's Royal Janet 509228	G	117	June	607	30.02	2769	124
Helen's Royal Jewel 472777	G	358	June	585	32.06	7905	379
Helen's Royal Princess 501371	G	191	June	842	40.62	5421	255
Helen's Royal Sally 501373	F	169	June	746	35.14	4755	212
Helen's Royal Sunshine 481946	G	363	June	451	28.38	7529	386
*He'll Do's Daisy 379950	A	112	June	1304	51.77	5173	236
*He'll Do's Minnie 349044	A	102	June	976	42.27	3616	166
Maxwelton Dottie Dutton 382179	A	185	June	625	35.91	4169	239
Maxwelton Gypsy Queen 478278	D	94	June	1322	48.27	4107	153
Maxwelton Irene Mayflower 395581	A	116	June	1412	51.40	5368	212
Maxwelton Paris De Rose 425722	B	120	June	1205	57.02	5067	235
Maywick's Clara 510260	G	138	June	873	39.03	4456	189
Maywick's Dimple 481944	G	365	June	392	24.47	8748	447
Maywick's Fairlady 481949	F	175	June	754	34.26	4708	203
Maywick's Golden Glow 526029	G	48	June	1030	48.93	1581	74
s. Maywick 217857			D. Golden Glow of Willow Hill 128609				
Maywick's Lily 519597	G	42	June	913	36.25	1238	51
s. Maywick 217857			D. Royelen's Lilian 349992				
Maywick's Polly 472775	G	365	June	539	25.69	10388	477
*Neptune's Fanny's Daughter 389439	A	84	June	1081	52.46	3106	153
Proud Dame's Ruby 481948	F	174	June	895	41.20	5414	246
Regulus Val-Glen 501376	G	236	June	740	33.02	6483	268
*Royelen's Contentment 423362	B	140	June	1269	57.63	6356	294
*Royelen's Daffy 444157	C	80	June	984	48.79	2711	144
s. Royelen 145123 A. R.			D. Glenburnie Daffodil 175872				
Royelen's Magnetta 423365	B	107	June	910	44.07	3283	161
*Royelen's Merrymaker 358907	A	308	June	865	46.37	10065	508
Rural Glade's Merry Lady 466784	B	350	June	55	3.37	6289	287
*Sunny's Matilda 463063	E	166	June	770	36.31	4773	231
*Supreme's Falma 415589	B	127	June	982	42.93	4488	229

Levis, A. C., Jonacre Farm, Dundee, Ill.

Elena of M-R. Dairy Farm 508993	G	160	June	672	35.24	3946	202
Golden Rose of M-R. Dairy 508991	G	160	June	721	35.73	4192	206
Jonacre Dipper 571668	F	160	June	802	37.21	4540	216
Jonacre Ruth 571975	D	160	June	676	34.30	4095	200
Jonacre Tricksey 571669	G	141	June	781	45.41	4110	224
Leader's Bonnie of Malloy 510328	G	160	June	673	29.97	4324	187
†Sedgley A. Martha 523540	G	49	June	1103	48.33	1804	77
s. Bournedale La Noce's Ambition 204515			D. Crusader's Lady Velma 395383				
Sedgley Coronet's Gail 497830	D	365	June	447	26.64	11940	620
†Sedgley M. Barbara 523539	G	91	June	905	44.83	2864	152
s. Bournedale Coronet-Majesty 212791			D. Sedgley Ultimas Fairy B. 317403				

Lilly, J. K., Jr., Eagle Valley Farm, Indianapolis, Ind. ARHT

*Adaline's Actor's Gloria 400757	A	169	May	1508	74.98	8837	393
*†Beauty's Bonnie Lee 425527	C	266	May	732	43.46	7368	421
Eagle Valley's Lady Luck 571302	E	162	May	837	38.62	5203	232
*Gayoso King's Princess 426619	B	229	May	1168	56.43	8778	417
*Gayoso Miss Honora 516337	E	90	May	1224	58.54	3769	185
Gayoso Steadfast Virginy 460306	F	304	May	610	33.33	6378	316
*Ridglydale's L. C. Dale's Alert 412589	A	74	May	1301	54.28	3065	125
Ridglydale's Lucky Alert 572327	G	94	May	892	48.56	2883	135
s. Green Meadow Alert 198651 A. R.			D. Lucky's Lass of Sunnyside 422891				
*Valor's Joy 378852	A	172	May	1179	56.95	7264	348
*Wildwood Admiral's Cora 452541	E	211	May	1209	61.34	8998	438
*Wildwood Robin's Adele 400524	A	77	May	1235	51.27	3307	145
*Wildwood Sweetheart's Gertie 358710	A	182	May	1253	54.54	7864	342

Logan, F. A., Elmdale Farm, La Fayette, Ind. ARHT

†Elmdale Autumn 579230	G	115	May	909	38.20	3499	143
*†Elmdale Beatrice 455290	A	111	May	1238	53.40	4649	204
*†Elmdale Bess 430762	A	86	May	1659	65.53	4463	187
s. Eileen's Joe of Jones Lea 145548 A. R.			D. Bonnie of Elmdale 305254				
†Elmdale Betsy 556848	E	273	May	697	41.86	7596	413
†Elmdale Christine 585681	G	68	May	930	35.44	2100	83
s. Major of Weasel Creek 232553			D. Elmdale Beatrice 455290				
*†Elmdale Glenellen 438436	A	130	May	1221	50.67	5159	215
†Elmdale Lilian 585680	G	71	May	1109	45.51	2350	95
s. Major of Weasel Creek 232553			D. Linnie of Elmdale 243104				
*†Elmdale Marjie 537545	E	183	May	725	35.91	5438	262
†Elmdale Patsy 585682	G	90	May	957	40.99	2659	125
s. Elmdale Dividend 244874			D. Elmdale Bess 430762				
*†Elmdale Pearl 548870	E	75	May	1140	43.80	2849	121
s. Buchanan's Chieftain 198610 A. R.			D. Elmdale Kay 459045				
†Elmdale Wally 585683	G	68	May	883	29.23	1819	70
s. Major of Weasel Creek 232553			D. Wilmina of Elmdale 400905				
†Elmdale Wanda 551199	D	152	May	916	44.45	5399	264

Logan, Paul S., Elmdale Farm, La Fayette, Ind. ARHT

*†Princess of Weasel Creek 450090	D	230	May	628	27.07	7033	296

Loree, R. F., Afton Farm, Florham Park, N. J. ARHT

†Afton's Alberta Princess 502994	G	182	May	580	28.51	3693	180
Afton's Fashon's Princess 486280	G	118	May	1004	45.49	3865	168
Afton's Keepsake Valentine 509904	G	56	May	957	40.10	1651	69
s. Afton's Valentino 216300			D. Bellaire's Keepsake 317745				
*Afton's Mignot 2d 418865	C	178	May	1293	60.79	7980	373
*Afton's Narcissus 336937	A	64	May	1680	68.74	3278	140
s. Florham Challenger 131044 A. R.			D. Tulip of Bowood 206100				
Afton's Pioneer Jewel 486276	G	171	May	1048	43.30	6009	254
†Afton's Primrose Valentine 486278	G	111	May	591	27.90	2650	123
†Afton's Princess Alyssum 509906	G	70	May	531	21.79	1347	61
†Afton's Princess Mignonna 502998	G	99	May	745	36.58	2685	121
Afton's Princess Petunia 486275	G	212	May	677	34.36	5028	247
†Afton's Queen's Selecta 477146	G	298	May	686	31.36	6886	314
Afton's Rose Maiden's Maid 502995	G	146	May	758	31.63	3845	163
†Afton's Rosemary's Valentine 486273	F	124	May	719	33.40	3038	132
†Afton's Rose Valentine 486279	G	171	May	666	29.33	3931	171
*Afton's Rosie Select 399923	A	102	May	1585	60.42	5364	217
Afton's Tiara Select 486274	G	212	May	989	36.63	7189	272
Anemone Select of Bowood 512720	G	37	May	1095	42.71	1262	49
s. Afton's Select 194346 A. R.			D. Bleeding Heart of Bowood 396426				

Loving, J. W., Pueblo, Colo.

*Sunshine Columbian Violet 362462 A 365 May 539 28.79 14169 675
*Sunshine Vollie 423588 D 365 May 359 18.67 13130 605

Lykes, F. E., Milton Farms, Arden, N. C. ARHT

Adaline of Milton Lodge 325828 A 282 May 656 26.64 10379 431
Carolina Girl of Milton Lodge 377991 A 349 May 460 23.18 10700 453
Cynthia of Milton Lodge 361670 A 334 May 368 20.31 11283 584
Daphne of Milton Lodge 401496 A 283 May 353 16.80 6295 327
Delight of Milton Lodge 401499 B 316 May 462 21.52 7853 336
Eula Belle of Milton Lodge 422691 D 365 May 109 6.61 9718 444
*Eva of Milton Lodge 416110 B 230 May 794 36.92 7822 340
Faithful of Milton Lodge 436196 D 257 May 810 39.80 9077 450
†Fay of Milton Lodge 453595 D 192 May 739 29.94 5499 262
Felma of Milton Lodge 472681 F 264 May 849 45.01 7181 366
*Foremost Marie 259398 A 212 May 638 41.93 6409 380
Frances of Milton Lodge 435175 C 180 May 753 34.12 6019 272
†Gem of Milton Lodge 514163 G 142 May 1001 55.19 4685 240
Gemsey Girl of Milton Lodge 514161 G 194 May 682 36.15 4306 215
Gennette of Milton Lodge 516457 G 365 May 433 26.63 7438 387
†Gertrude of Milton Lodge 514162 G 147 May 885 44.54 4351 195
†Grace of Milton Lodge 480394 G 178 May 929 41.44 5400 251
Gussie of Milton Farms 569287 G 222 May 715 33.61 5603 247
*S. F. Sophia of Milton Lodge 325827 A 230 May 1110 49.64 10273 451

Macy, V. Everit, Est., Chilmark Farm, Ossining, N. Y.

*†Chilmark Babette 324711 A 39 Mar 1537 62.42 1883 76
s. Rockingham Star Holliston 93184 A. R. D. Chilmark Barbette 205287
Chilmark's May Lady 330840 A 129 June 1262 55.43 5650 267
s. Chilmark Starbloom 140488 D. Chilmark Mayette 216718
Chilmark Surprise 348672 A 134 June 1264 57.01 5774 277
s. Chilmark's Mischief 155766 D. Chilmark Glencairne's Daisy 308486
Lady Helen of Chilmark 353388 A 150 June 1315 58.39 6846 292
s. Chilmark's Mischief 155766 D. Imp. Lady Polly of Bouillon 275551

Marshall, J. Albert, Marshallvale Farm, Kennett Square, Pa. ARHT

Chilbrook's White Girl 379641 A 49 June 1048 46.97 1681 75
s. Inverness Gangster 158697 D. Nancy's White Girl 226624
Dora's Beauty of Chilbrook 410263 A 240 June 1047 46.40 9250 384
Marshallvale Actress 506781 G 185 June 803 38.79 5271 232
Marshallvale Agnes 475715 G 365 June 108 5.86 5866 289
Marshallvale Bertha 486294 G 284 June 552 28.12 6323 316
Marshallvale Ellalee 503122 G 280 June 859 44.60 8363 417
Marshallvale Fashion 465649 F 300 June 957 41.76 9844 422
Marshallvale Floss 478669 G 347 June 691 36.53 8505 451
Marshallvale Galore 470718 F 350 June 838 41.09 10501 486
Marshallvale Hilda 517719 G 106 June 860 43.11 3024 139
Marshallvale Jasmine 517718 G 83 June 982 51.47 2817 140
Marshallvale Ramona 486292 G 365 June 195 11.20 6282 256
Marshallvale Redina 486293 G 307 June 507 25.97 5733 249
Marshallvale Rosemary 465648 F 365 June 592 28.73 10071 454
Marshallvale Sunflower 517717 G 106 June 1062 48.75 3897 173
Marshallvale Wilma 475714 F 296 June 944 46.85 9101 439

Massachusetts State College, Amherst, Mass.

†Bay State Ramona 532202 D 157 June 793 40.79 4553 214

Masters, Ruth Ellen, Mount Gilead, Ohio. ARHT

Banner's Bonnie of Morrow 446942 D 331 June 973 41.16 13074 525

McCormick, Robert R., Mrs., Cantigny Farm, West Chicago, Ill. ARHT

Cantigny's Gardenia 506118 G 221 May 915 44.49 6169 289
*Lockshore Souvenir 453061 B 120 May 1032 55.54 3879 191

McDonald, J. M., McDonald Farms, Cortland, N. Y.

Beechford's Anna 402106 B 349 June 624 35.01 9071 443
Beechford's Coronet 382093 A 220 June 851 44.96 7034 343
Blakeford Phyllis 506860 G 162 June 805 49.28 4937 281
Broadland Baroness 509497 G 170 June 1051 56.27 6536 310
Broadview's Dimples 459911 E 307 June 877 44.76 10255 555
*Coronation Monita 400536 B 365 June 136 7.19 11834 551
Dorothea of Olentangy 478565 D 256 June 767 45.03 8106 471
*Hardwick's Anthea 358254 A 232 June 708 44.41 7135 418
*Homestead Royal Ann 362224 A 365 June 261 12.79 13392 645
Maple Lane Africander's Lass 495980 G 199 June 775 46.93 5940 350
Maple Lane Monarch's Lucy 341458 A 307 June 1105 58.61 11372 581
McDonald Farms Adaline 455545 D 365 June 632 44.58 9376 635
McDonald Farms Anna 455550 E 365 June 467 21.49 13711 617
McDonald Farms Blanche 557952 G 303 June 864 46.53 9401 470
McDonald Farms Bonny 497657 E 104 June 1039 51.24 3994 196
*McDonald Farms Caroline 420084 B 209 June 1001 54.97 8374 422
Myhaven Twilight 472657 F 248 June 726 36.81 7737 344
Rex's Milk Maid 408358 B 365 June 54 3.17 12543 620
Riveredge Royal Pride 450429 D 203 June 1048 52.00 7783 377
*Supreme's Janice 356072 A 110 June 1948 85.35 7136 319
*Valor's Josella 389721 A 300 June 894 49.92 11233 547
*Valor's Kittoline 401191 B 365 June 197 9.96 14105 691
Yokum Duchess 396809 B 331 June 793 44.68 11163 557
*Yokum Surprise 415158 B 137 June 1327 63.34 6894 295
Yokum Sylvia 474727 G 303 June 815 55.46 8994 480

Merryman, John B., "Gerar Guernseys," Sparks, Md. ARHT

Alfalfa Farm Polly 474546 G 315 June 469 22.43 6623 320
*Geneva's Levity 495477 B 287 June 928 40.49 10764 485
Gerar Lady Clare 480123 F 365 Mar 239 15.06 11044 611
*Gerar Noble Clare 4th 384590 A 365 Apr 739 43.14 14326 701
Gerar R.Faithful 522567 G 125 June 817 37.94 3776 163
s. Broadland Raider 217901 D. Homestead Reveller's Faithful 429832
Gerar R.Rheba 522568 G 61 June 886 36.68 1599 74
s. Broadland Raider 217901 D. Rheba of Bachelor's Retreat 415378

Merryman, Louis McL., "Gerar Guernseys," Sparks, Md. ARHT

*Gerar Foxy 314938 A 351 June 1068 50.23 14873 705
Gerar Patient Jessica 485266 F 264 June 776 41.69 7976 414
Gerar Regina 485267 G 243 May 779 37.82 6848 356
Gerar R.Fox 548353 G 109 June 858 36.98 3313 135
s. Broadland Raider 217901 D. Gerar Princess Fox 2d 384592
Gerar R.France 520636 G 57 June 892 36.39 1579 64
s. Broadland Raider 217901 D. Gerar Princess France 384587
*Rivelon Royal Brightness 525109 D 44 June 1289 50.82 1897 74
s. Rivelon's May Royal 145583 A. R. D. Rivelon Foremost Maid 327966

Mignin, C. F., "Taberlea," Castile, N. Y. ARHT

†Reservation Cornucopia 395180 A 249 June 581 34.91 6971 371
Reservation Lady Bountiful 504891 G 240 June 577 30.27 5344 252
†Reservation Marie 446241 C 82 June 1094 60.74 2999 156
s. Reservation Penwyn 125543 A. R. D. Reservation Minuet 337132
Reservation Milkyway 483817 G 365 May 738 35.14 9334 440
†Reservation Minnie 466805 G 305 June 115 6.76 5064 270
†Reservation Miranda 483819 F 181 June 662 39.42 4501 239
†Reservation Modiste 502039 F 147 June 792 39.71 4302 210
†Reservation Modjeska 423779 B 192 June 858 47.58 6225 320

Miller, Harlan, Whimsy Farm, Arlington, Vt.

Whimsy Melody 481651 G 297 June 864 44.70 7882 371
*Whimsy Sunset 409409 B 229 June 1073 53.27 9014 482
Whimsy White Doe 472557 E 5 May 167 8.19
s. Mount Hope Quicksilver 168200 A. R. D. Whimsy White Cloud 339985

Missouri Improvement Company, Sunnymede Farm, Bismarck, Mo. ARHT

Beauty's Miss Cherry 401505 B 249 May 772 39.86 7084 361
s. Gayoso Mississippian 203322 D. Royal Holliston's Beauty 352320
Miss Connie 455868 D 66 Apr 1118 52.89 2578 127
s. Boulder Bridge Apollo 197929 D. Connie of Maple Ridge 279369
Raymond's Prairie Alma 329214 A 161 May 1014 58.31 5615 278
s. Gayoso Raymond 153106 D. Prairie Real 58924
Royal Holliston's Beauty 352320 A 307 Feb 621 31.14 10330 481
s. Gayoso Royal Holliston 149332 D. Linwood's Rhoda 268056
*Sunnymede Dixie Beulah 397873 A 322 May 803 34.55 11292 521
s. Sunnymede Dixie Royal 180410 A. R. D. Sunnymede Gertrude Claire 361977
Sunnymede Dixie Dutchy 583910 F 54 May 1295 49.10 2103 83
s. Sunnymede Dixie Royal 180410 A. R. D. Crescent's Earl's Duchess 387720
*Sunnymede Dixie Gertrude 502128 C 365 May 153 8.53 10997 550
s. Sunnymede Dixie Royal 180410 A. R. D. Sunnymede Gertrude Claire 361977
Sunnymede Dixie Priscilla 576906 F 50 Feb 884 36.53 1536 60
s. Sunnymede Dixie Royal 180410 A. R. D. Sunnymede Painted Picture 361978
*Sunnymede Dixie Silversheen 407133 A 90 May 1567 79.62 4754 241
s. Sunnymede Dixie Royal 180410 A. R. D. Elm Farm Silver Thread 295459
Sunnymede Double Gold Rose A 584245 G 82 May 1009 47.54 2539 120
s. Sunnymede Gold Governor 202458 D. U-Mo Rose Gold A 502084
*Sunnymede Juvis Fanny 421853 A 225 May 921 49.31 7538 377
s. Langwater Juvis 100894 A. R. D. Elm Farm Fan Tan 265779
*Sunnymede Juvis Topsy 421852 A 38 Mar 1239 52.81 1488 63
s. Langwater Juvis 100894 A. R. D. Imp. Le Marais Topsy of Sunrise Farm 102748
Sunnymede Prince Beauty 583907 E 30 May 1306 59.59
s. Gayoso Prince 170285 A. R. D. Sunnymede Juvis Brown Beauty 421855
Sunnymede Raider Connie 583909 F 66 May 1356 61.71 2643 108
s. Elm Farm Raider 146302 A. R. D. Sunnymede Constance 343766
Sunnymede Raider Ellen 563638 F 193 Mar 894 43.22 5702 273
s. Elm Farm Raider 146302 A. R. D. Climax May Ellen 344898
Sunnymede Raider Silver Moon 580866 F 61 Apr 1047 39.58 2049 77
s. Elm Farm Raider 146302 A. R. D. Sunnymede Dixie Silversheen 407133
Sunnymede Raider Tan 497174 D 276 May 891 49.47 7910 403
s. Elm Farm Raider 146302 A. R. D. Elm Farm Fan Tan 265779

Mitchell, Charles J., Tillybardin Guernsey Farms, Waukesha, Wis. ARHT

Fawnette of Spring Rock 402769 A 365 June 511 26.60 8363 399
*Guernsey Grove Jennie 420736 C 365 May 91 5.19 8551 399
*†Tillybardin Amy's Duchess 389424 A 174 June 935 55.97 5886 322
†Tillybardin Celia 444119 E 264 June 558 35.77 5256 310
*Tillybardin Duke's Choice 349908 A 174 June 1118 63.22 7000 364
*†Tillybardin Duke's Margaret 383298 A 239 June 638 34.15 7053 354
†Tillybardin Glad.Arabella 504560 G 174 June 497 25.13 3257 152
†Tillybardin Glad. Duchess 467883 E 229 June 799 37.56 7002 322
†Tillybardin G. Marguerite 467884 E 201 June 518 28.53 4424 222
Tillybardin Pride's Preen 473271 F 303 June 585 33.67 6604 329

Mitchell, Charles J. & Son, Tillybardin Guernsey Farms, Waukesha, Wis. ARHT

Lythia of Braeside 477929 G 303 June 380 19.21 4991 249

Mizer, William, Willow Brook Farm, Danville, Ohio.

Langwater Mona 2d 424733 C 302 Apr 350 18.03 7183 348
†Willow Brook's Generous 482483 F 243 May 819 44.67 7313 366
†Willow Brook's Maggie Girl 487570 E 80 May 942 37.69 2393 88
s. Langwater Triumph 217319 D. Willow Brook's Ruby 409514
Willow Brook's Pollyanna 487569 F 208 May 817 38.43 6083 259

Mizer, William & Sons, Willow Brook Farm, Danville, Ohio.

†Cherie Mae Salome 478526 E 71 May 981 45.76 2354 100
s. Franchester Standfast 201804 D. Cherie Mae Jeanette 463070

Monro, G. H., Edgewood Farm, Sylvania, Pa.

Admiral's Queen of Edgewood 459347 E 214 June 1003 45.85 7861 372
Arba Boy's Belle 436351 B 127 June 1355 60.73 5819 275
s. Arba Boy of Valley Forks 182981 D. Belle Fox of Valley Crest Farm 359114

Foxburg's Black Oak's Bess 422338	C	193	June	1079	56.12	7709	377
Joan of Edgewood Farm 422782	C	303	May	361	20.39	7647	403
Major's Adele of Valley Forks 315609	A	365	May	500	26.90	11228	570
Patty of Valley Crest Farm 334516	A	257	June	1120	57.49	10622	556
Primrose of Edgewood Farm 501175	G	295	June	1098	57.02	10618	534

Moody, Mark H., Winnisquam Farms, Waterbury, Vt. ARHT

*†Crown Prince's Muriel 424650	D	305	Apr	197	12.51	5987	289
†Savery's Clover 515984	F	272	May	667	36.37	6653	308
†Winnisquam Abbie 493065	G	206	May	725	37.78	5456	234
Winnisquam Bunnie 470192	G	299	May	620	39.62	6561	346
†Winnisquam Eldora 470190	F	163	May	861	45.65	5135	250
*†Winnisquam Joyfull 449396	D	119	May	1260	56.74	5133	211
†Winnisquam Luella 470191	F	127	May	942	50.06	4233	196
*†Winnisquam Marilyn 446081	E	281	May	499	30.71	7185	324
*†Winnisquam Rixa 409173	A	73	May	1341	57.67	3274	140
S. Florham Athlete 145048 A. R.		D. Winnisquam Rita 355338					

Moon, N. J., Jr., Moon Farm, Oshkosh, Wis. ARHT

*†Moon's Blaise Faithful 405387	A	240	June	1072	46.33	10523	490
†Moon's Blaise Nellie 515190	G	99	June	803	38.17	2453	115
†Moon's Blaise Pearl 515188	G	223	June	592	34.01	4632	228
†Moon's Blaise Ruby 515189	G	184	June	812	41.01	5194	239
*†Moon's Blaise Sweet Lass 434501	C	247	June	911	43.01	9215	382
Moon's Patt Princess 510471	G	222	June	807	38.43	5888	249
Moon's Patt Susan 510470	G	222	June	613	32.89	4797	231
*†Moon's Slogan's Golden 464244	E	195	June	1099	53.31	7492	330
†Moon's Slogan's Noah's Golden 474330	G	305	June	253	11.29	8858	420
†Nona of Braeside 476772	E	305	June	280	13.30	7365	353

Moore, Paul, Mr. & Mrs., Hollow Hill Farm, Convent, N. J. ARHT

†Convent's Caresse 509210	G	36	June	914	40.99	1099	49
S. Foremost Noble Craftsman 221530		D. Convent's A. Cerise 396983					
*†Convent's Faithful 472785	E	88	June	942	43.63	2978	136
S. Foremost Noble Craftsman 221530		D. Convent's A. Fleurie 355965					
*†Convent's Gardenia 415880	C	197	June	795	39.93	6026	286
†Convent's Iris 509209	G	197	June	551	28.18	4203	213
*†Haddon's Babette 446726	D	211	June	903	46.90	8065	440

Motley, Helen R. C., Wychmere Farm, Ontario, N. Y.

*Betty of Living Spring 449600	D	231	May	982	55.93	8379	434
*Douglaston Lady Sally 445872	E	307	May	856	48.58	9310	525
*Foremost Marlene 477830	D	238	May	1334	54.85	10738	459
*Supreme's Marianne 477833	E	298	May	1025	53.35	11013	510
*Wychmere Butterfat Honor 418301	C	365	May	462	26.61	13353	709

Mountain, Charles R., "Iowanola," Des Moines, Iowa. ARHT

Belle's Josie of Iowanola 465141	E	319	June	608	29.23	10512	451
*Finetta of Iowanola 289461	A	108	June	1185	62.01	4978	254
*Gracetta of Iowanola 327042	A	228	June	949	46.07	8349	390
*Heatherbloom of Iowanola 385756	A	313	June	951	51.67	11074	564
Hopeful of Iowanola 389897	A	100	June	980	47.06	3776	168
Ima Hermosa of Iowanola 424950	D	365	May	111	6.98	9847	568
Iowanola Genevieve 364621	A	365	May	91	5.24	10331	550
Iowanola Glendetta 375501	A	362	June	715	39.62	12004	573
Iowanola Income 432359	D	327	June	285	18.75	8023	364
Iowanola Polymeta's Gloria 380356	A	327	June	716	37.57	9285	411
*Irenita of Iowanola 427247	B	50	May	1039	36.07	1976	69
S. Tarryawile Defender 165298 A. R.		D. Christabel of Tarryawile 265364					
Jasmine of Iowanola 451353	E	365	June	135	7.84	9871	518
Johanna of Iowanola 465140	E	365	June	459	23.55	13554	680
Jussiaea of Iowanola 465144	F	346	May	32	1.82	8079	419
Justina of Iowanola 491123	F	356	June	944	45.42	7614	380
Kalla Lilly of Iowanola 491125	F	205	June	972	45.72	7574	294
Kamosa of Iowanola 508633	G	144	June	770	40.74	4360	216
Kochia of Iowanola 500047	F	142	June	1030	49.48	5523	244
*May La Reece's Figtree of Iowanola 222740	A	278	June	1026	55.65	12223	661

Musgrave, Ray, Guerndot Farm, Wharton, Ohio. ARHT

†Guerndot Betty Lou 582438	G	77	May	844	39.08	1941	83
†Guerndot Betty's Keeta 483601	A	232	May	806	45.18	6175	305
†Guerndot Blossom's Kate 451374	A	218	May	1183	56.19	7972	361
†Guerndot Blossom's Katona 564122	E	159	May	942	45.81	4428	199
†Guerndot Kate's Lady 520671	E	168	May	898	36.84	5265	211
†Hope of Bridgeland 529327	G	145	May	929	46.84	4082	194
†Marilea Dairymaid's Trillium 457663	D	103	May	921	39.33	3167	128

National Farm School, The, Farm School, Pa. ARHT

Farm School Belle 2d 407104	B	344	June	220	13.41	5124	264
†Farm School Clio Cornelia 466092	E	141	June	896	44.49	4095	197
†Farm School Clio Mobell 466091	E	125	June	853	45.29	3384	154
†Farm School Clio Rose 453951	E	171	June	614	27.51	3551	152
Farm School Huberta Earle 442656	D	342	June	721	33.13	8324	399
†Farm School Royal Bertha 442657	D	252	June	503	26.00	5041	253
Farm School Royal Connie 442658	E	324	June	536	27.66	6236	317
Farm School Trixie Maid 453950	F	359	June	556	31.91	7220	374
Farm School Trixie Mobell 466090	E	164	June	593	26.67	3058	137
Farm School Ultra Maid 428428	C	178	June	646	25.14	3906	191

Nebraska, University of, Lincoln, Nebr.

*Teddy's Fate of U Neb 411880	B	246	June	725	39.38	7919	393
Teddy's Gliss of U Neb 446074	D	218	June	663	30.71	5721	271
*Teddy's Nina of U Neb 423762	C	132	June	727	32.73	4231	201
*Teddy's Normis of U Neb 411881	B	219	June	479	22.89	4516	211
*Virginia of Mineral Point 455194	D	365	June	195	10.39	7537	385

Neff, Lloyd, "Nefflands," Goshen, Ind. ARHT

Neffland's Kay 543388	F	365	Feb	96	6.24	7414	405
†Neffland's Lissa 2d 573678	F	156	May	740	42.92	3981	213
*Neffland's Maude 340256	A	116	May	1287	64.40	4842	246
S. Glenburnie Galore 16th 133032		D. Masher's Maud of Gorham Farm 198074					
†Neffland's May 2d 568208	G	280	Mar	69	3.81	6539	290
†Neffland's Polly 391526	A	305	Mar	236	13.97	7005	375
Neffland's Quada 543389	G	365	Feb	104	6.31	8970	461
Neffland's Treva 518493	C	98	May	1569	65.44	4809	192
S. Barbi's General 175040		D. Slogan's Florence Nightingale 362895					
†Neffland's Violet 2d 575638	G	160	May	659	36.27	3951	209
†Nefflin's Hambro Masher Maud 515019	C	274	Mar	498	26.54	6404	290

Neisler, P. M., Margrace Farm, Kings Mountain, N. C. ARHT

*†Actor's Dairy Maid 406571	B	305	May	478	28.35	6961	389
†Archdale's Prince's Rose 522739	G	101	May	516	29.41	1756	91
Audrey's New Year 385768	A	244	May	591	31.26	5424	287
†Beauty Girl Sunflower 301777	A	172	May	691	32.37	4174	193
†Caroline Clover Blossom 349774	A	189	May	632	34.06	4292	229
*†Foremost's Lady of W. S. R. 294751	A	72	May	1021	44.96	2414	110
*†Guardsman's Raider Girl 378689	A	305	May	439	26.17	6917	361
*†Gwindale's Beauty 273846	A	293	May	607	32.13	5965	291
†Lad's Clover Blossom 522738	G	290	May	644	32.72	5994	298
†Neisler's Gay Beverly Ann 461288	D	71	May	943	44.72	2169	108
S. Klondike Gay Beverly 204122		D. Peggy Ann of Clear Springs 399790					
*†Neisler's Ona of Upland Farm 413790	B	215	May	645	31.58	5636	277
*Ona of Upland Farm 328171	A	288	May	648	31.86	7587	319
*†Peggy Ann of Clear Springs 399790	A	115	May	920	44.39	3733	185
*†Prince's Autumn Gloria 400630	A	38	May	1261	60.06	1538	73
S. Kate's Noble Prince 198642		D. Nellie's Autumn Gloria 350989					
†Rollins' Carolina Cricket 525208	G	76	May	587	30.14	1500	72
Royal Lady Fawn 309477	A	157	May	735	34.80	4374	197
*†Royal's Virginia Dare 318640	A	260	May	709	29.99	6629	263
†Shirley's Mimosa Rose 305455	A	170	May	558	26.21	3475	156
*†Staton's Choice Raider 333137	A	211	May	556	25.89	4964	208

Nelson, W. S., Willora Farms, Onancock, Va. ARHT

†Fairview Royal Maid 376816	A	115	May	911	37.17	3558	156

Nelson, W. S. & Son, Willora Farms, Onancock, Va. ARHT

†Willora Goldie 576348	E	123	May	914	44.15	4053	188

Nicholson, Edith Bishop, Glen Farm, Newport, R. I.

*Come On of the Glen 362849	A	243	June	1100	53.58	10312	517
*Danae of the Glen 368769	A	261	June	1698	73.71	15426	683
Laurel of The Glen 491963	G	167	June	1153	55.71	6848	298
Midnight Frolic of The Glen 491965	G	82	June	959	39.82	3050	136
S. Langwater Midnight 228886		D. June of the Glen 362846					
Midnight Revel of The Glen 491964	G	181	June	1224	53.75	7405	305
Nanette of The Glen 475974	G	365	June	229	11.53	10597	508
Nocturne of The Glen 491962	G	230	June	1119	54.87	8483	371
Queen Mary of The Glen 475975	E	43	June	1135	46.90	1572	64
S. Langwater Pharaoh 98719 A. R.		D. Langwater Merry Queen 356075					
Warrior's Pearl of The Glen 491966	G	219	June	1223	58.60	9275	405

Niedner, William, Rosewald Farm, Hillsborough, N. H. ARHT

Chrysalis of The Clearing 391792	A	132	June	1245	62.41	5672	287
Hilltop Butterfat Agnes 516409	G	75	June	1074	53.71	2676	126
†Rosewald Camelia 485749	G	305	June	655	34.22	7658	365
Rosewald Cora 465208	F	327	June	1107	42.43	11618	531
Rosewald Geraldine 485750	F	141	June	775	34.03	4155	202
†Rosewald Sandria 444484	D	197	June	801	41.44	5285	277
*Sunshine of M. H. 348048	A	235	June	1333	65.22	10683	512

Nixon, Kenneth G., Maple Leaf Guernsey Farm, Mansfield, Ohio. ARHT

Maple Leaf's Buttercup Fawn 564575	F	239	May	747	38.03	5803	265
Maple Leaf's Daisy's Violet 508418	G	255	May	723	29.10	6013	261
Maple Leaf's Golden Daffodil 571206	E	122	May	959	36.95	4150	174
†Maple Leaf's Perfection Rose 564576	F	255	May	713	32.89	6188	231

Nixon, Ray, Est., Maple Leaf Guernsey Farm, Mansfield, Ohio. ARHT

†Maple Leaf's Golden Charm 560670	E	194	May	667	30.38	4583	222
†Maple Leaf's Survival 360024	A	305	May	454	20.79	8471	376

Oklahoma Agricultural & Mechanical College, Stillwater, Okla.

Cooper's Augusta's Margaret 379030	A	307	June	712	38.32	9244	481
Sooner Gay Beryl 495063	G	209	June	730	32.60	6052	269
Sooner Gay Ellen 495064	F	74	June	645	33.37	1778	89
Sooner Gay Jennie 461974	F	330	June	625	31.97	8715	412
Sooner Gay Valentine 478299	F	177	June	638	29.25	4313	195
*Sooner Jack's Ella 396567	A	44	June	1097	57.60	1657	87
S. Sooner Actor Jack 196702		D. Ultra King's Ella 128456					

Orth, Wilmer T., Sunny Lea Farm, Oconomowoc, Wis. ARHT

†Alice of Sunny Lea 512405	F	209	May	805	44.86	5660	287
†Badger's Hettie of Sunny Lea 512404	E	58	May	726	37.80	1384	72
S. Champion Badger of Oak Knoll 212172		D. Monarch's Record Lassie 397160					
†Badger's Patsy of Sunny Lea 512403	E	94	May	810	34.86	2491	108
Burlingham's Burr Oak 408636	B	365	Apr	329	20.51	8632	453
†Duke's Diana of Royal Oaks 402386	A	157	May	708	36.47	3578	172
†Ida of Sunny Lea 512407	G	220	May	708	35.69	5387	256
†Kit of Sunny Lea 512406	G	216	May	583	30.34	4122	200
†Meadow Brook's Tresha 577560	F	47	May	897	35.43	1347	53
S. Grandvu Secret Charmer 183555 A. R.		D. Meadow Brook's Lillian 273312					

†Monarch's Record Lassie 397160 A 86 May 752 42.38 2353 133
s. Monarch's Bluebell Dandy 193054 D. Monarch's Girl 214044
†Sunny Lea Dina 527188 G 115 May 761 32.00 2822 111
†Sunny Lea Rubine 527187 G 114 May 835 34.26 3461 134

Orton, Edward, Jr., Est., Marilea Farms, Upper Sandusky, Ohio.
Marilea's Whiteface Dolly 439104 E 365 June 675 29.66 14068 704

Page, L. A., "Minnewashta Maples," Excelsior, Minn. ARHT
Minnewashta Deborah 445105 E 239 May 922 55.17 6566 388
Minnewashta Dolores 481926 F 182 May 840 38.08 5025 192
Minnewashta Dorothea 481923 F 266 May 683 35.88 5785 280
Minnewashta Exstacy 481925 F 167 May 858 46.59 4752 231
Minnewashta Gretchin 570474 E 151 May 931 43.77 4551 193
Minnewashta Hilda 544066 D 304 May 834 41.88 .8741 432
Minnewashta Jane 558830 E 282 May 803 46.84 7121 357
Minnewashta Loraine 558831 E 263 May 830 40.77 7579 359
Minnewashta Petunia 481927 F 151 May 804 38.07 3779 160
Minnewashta's Tess 536852 D 279 May 629 37.67 6927 373
Minnewashta Wisteria 559616 G 60 May 1541 65.35 2803 111
s. Hilltop Fashion Butterfat 192481 A. R. D. Minnewashta Westray 303403

Page, L. A. & Sons, "Minnewashta Maples," Excelsior, Minn. ARHT
Minnewashta Fanny 525280 E 281 May 546 31.47 5125 268

Pask, Durant W. & A. M., Farvue Farm, South Salem, N. Y. ARHT
†Brown Merry of Farvue 513613 D 181 June 842 47.84 5452 289
Farvue Blue Eyes 344950 A 221 June 1038 43.73 8276 343
†Farvue Brown Eyes 373184 A 150 June 698 38.64 3679 191
†Ultra Princess of Farvue 513615 F 201 June 840 36.56 5694 234

Patterson, Frank E., Waverly Dairy, Greenville, Del. ARHT
Dumont's Cream Puff 454959 A 334 Apr 868 36.56 10994 489
Dumont's Juliette 454964 C 138 May 1110 49.84 5854 244
Funny Face of Troy 454960 A 289 Apr 684 32.67 8620 424
Henrietta of Troy 454963 B 83 May 1417 54.29 4048 159
Leader's Sunshine of Pomeroy 466028 E 66 May 1238 50.03 2556 108
s. Marguerite's Leader 174340 D. Guardsman's Ray of Pomeroy 260251
Wasteland Bet 341775 A 293 Apr 601 33.68 8177 386
Wasteland Duet 388761 A 365 May 1124 53.86 14193 686
Wasteland Janette 365889 A 92 May 1565 71.99 4653 210

Pennsylvania, Trustees of the University of, Bolton Farm, Bristol, Pa. ARHT
†Audrey Wistar 442880 D 77 June 817 41.34 2129 107
Bolton's Amelia Trixie 491023 G 297 June 498 27.74 5345 299
†Bolton's Annabelle Natie 433343 E 305 Apr 181 11.05 8615 480
†Bolton's Lassie Trixie 502889 G 122 June 713 38.12 3240 162
Bolton's Mabel Trixie 448864 E 273 June 393 21.64 4218 248
Bolton's Myrtle Trixie 457165 E 189 June 938 51.31 6479 350
†Bolton's Star Queen 514634 G 107 June 757 40.05 2897 143
†Bolton's Trixie Bess 514636 G 71 June 941 38.31 2336 88
*Bolton's Verlinda 458715 E 71 June 1498 71.20 3700 169
*Bolton's Viola 441291 C 41 June 1360 57.82 1848 78
s. Raider's Cavalier of Bolton 192851 D. Raider's Hope of Bolton 305000
Crown Prince's Siss 234533 A 250 June 992 51.43 9528 493
Pebble Hill Cavalier's Milkmaid 485509 G 233 June 535 28.24 4352 224
*Raider's Alice of Bolton 271864 A 150 June 1078 51.21 5937 295
*Virginia of Meadow Spring 429592 B 65 June 1304 55.70 2828 120
s. General Trixie of Bolton 204048 D. Marie Dimple of Bolton Farm 199514
†Wistar's Algae 387965 A 81 June 904 43.04 2641 110
†Wistar's Dinny 387966 A 107 June 852 38.02 3506 170

Perkins, George W., Glynwood Farm, Cold Spring, N. Y. ARHT
†Glynwood's Bittersweet 531847 D 191 June 684 37.89 5459 282
†Glynwood's Great Burnet 573984 G 188 June 814 39.68 5531 263
†Glynwood's Viola 572657 G 200 June 747 34.93 5299 235
†Glynwood's White Alder 572656 F 305 June 478 26.75 6264 299

Petan Investment Corporation, Rancho San Carlos, Montecito, Calif. ARHT
*†Cherub's Pearl's Doris 319506 A 109 June 1135 58.01 4498 221
†Corium Oliver's Regina 471115 E 232 June 507 29.21 5577 316
*Corium Slogan's Pretoria 445718 C 139 June 1086 56.41 5732 289
*†Corium Slogan's Radiance 471112 E 242 June 658 37.21 6195 346
*†Corium Slogan's Rosalie 469520 D 173 June 536 24.13 5392 274
†Emma of Blyth Hurst 417540 B 181 June 1163 55.27 7722 358
*Fuchsia's Princess Cherokee 310944 A 279 June 668 34.35 7389 406
*†Green Meadows Ultra Ruth 388070 A 92 June 1080 63.30 3845 203
*†Grenfel Sequel Gypsy 418134 A 305 June 116 6.61 7488 401
*†Kenmoor Yeksa Dotsy 467813 C 200 June 851 45.24 6905 366
*†Knox's Nokomis 426970 A 181 June 846 41.65 6114 280
*†Mobjack Gem 467649 B 305 May 361 18.25 8551 446
*†Mound City Surprise 494355 B 75 June 1319 56.06 3478 142
†San Carlos Fashionable Girl 512376 G 189 June 664 34.47 4807 249
†San Carlos Rosemary 512378 G 118 June 663 37.16 2754 143
*†San Carlos Topsy 453786 D 305 June 22 1.31 9080 495
*†Tillybardin Duke's Tricksey 398313 A 68 June 1061 51.58 2475 116
*†Troutmere Silver Bell 330129 A 301 June 943 39.63 13815 583

Phillips, T. Redfield, Phillips Farm, Montpelier, Vt.
Phillips Ad 412213 A 56 May 1719 83.03 2996 137
s. Green Meadow Peerless 192437 A. R. D. Phillips Betty 237117
Phillips Hazelette 464865 G 360 May 918 47.85 11005 551
Phillips Mistletoe 517274 G 163 May 1057 50.00 5552 249
Phillips Peerless Golden 489153 F 365 May 837 40.18 12273 584

Powell, M. L., Union Level, Va. ARHT
Vim's Dairymaid of South Lawn 501044 F 41 May 1178 55.26 1519 71
s. Quail Roost Valor's Vim 215831 D. Foremost Verbena of South Lawn 444933

Pratt, George D., Jr., Sunny Valley Farm, New Milford, Conn. ARHT
*Crescent Maru 368538 A 172 May 1294 68.97 7875 395
Crescent Maru's Surprise 393826 A 280 May 995 52.97 9291 477
*Crescent May Sequel 373145 A 43 May 2003 102.56 2691 137
s. Crescent Holliston's Sequel 190528 A. R. D. Crescent Ultra May's Pride 255829
*Gayhead's Queen Fancy 355655 A 31 May 1774 77.90
s. Fernbrook King Hendrick 122009 A. R. D. Valor's Favorite 277084
Gayhead's Queen Hopeful 355653 A 178 May 1199 59.25 7762 318
†Grassland Bobwhite 389539 A 216 May 685 38.27 5623 300
Grassland Valdor 389540 A 283 May 492 24.73 6672 307
*Grassland Valrosq 450492 D 55 May 1582 62.98 2634 108
s. Grassland Polly's Valentine 98473 D. Grassland Rosquel 303082
*Leah of Green Lake 291102 A 195 May 1375 69.30 9328 441
Queen Ann of Millstone 211568 A 350 May 600 31.40 8257 394
Roughwood Lillian 390228 B 322 May 595 31.87 6923 329
†Sunny Valley Arlene 566047 F 197 May 400 24.04 2957 160
Sunny-Valley Burlesque 493863 G 254 May 428 27.48 4015 231
Sunny Valley Cindy 559289 F 254 May 680 34.42 5622 270
Sunny Valley Cresmay 537588 F 365 Apr 199 12.80 11181 603
Sunny Valley Deidre 512556 D 268 May 1048 60.48 9349 527
†Sunny Valley Doraline 568650 G 192 May 761 32.27 5403 225
Sunny-Valley Ermina 463576 C 365 Apr 160 9.00 6769 335
Sunny-Valley Ethelwin 448379 A 340 May 705 39.07 7368 355
Sunny Valley Gayhope 566046 F 221 May 788 38.48 6953 318
†Sunny Valley Innoday 526710 D 128 May 933 41.35 3905 176
†Sunny Valley Inspiration 512555 D 305 May 303 17.12 5918 290
†Sunny Valley Lucinda 570975 G 174 May 634 31.48 3735 189
†Sunny-Valley Rosemary 463581 C 305 May 302 14.96 7216 336
†Sunny Valley's Buttercup 584628 F 35 May 846 39.36 938 43
s. Roughwood Eminence 195495 A. R. D. Grassland Bob-o-link 356559
Sunny Valley's Celia 559285 G 321 May 976 55.55 9938 520
Sunny Valley's Ella 559284 F 259 May 566 30.25 5363 256
Sunny Valley's Favorite 559287 G 309 May 1211 61.56 11468 537
†Sunny Valley's Hilda 566048 G 205 May 632 33.45 4628 227
†Sunny Valley Sunmaid 537590 E 144 May 765 35.73 3896 177
†Sunny-Valley Tioletta 493862 D 304 May 378 20.76 6533 326
†Sunny Valley Vantine 584630 G 45 May 907 40.54 1266 56
s. Grassland Right Bower 206239 D. Quanqual Carnation 420202
†Sunny Valley Veronica 559286 F 248 May 456 22.66 3623 183
†Twin Brook Farms Valor Josephine 470684 A 305 May 106 5.41 8628 380

Price, S. C., Price's Dairy Farm, Saint Johns, Pa.
Coldspring's Hardwick's Janet 443241 C 119 June 1629 69.90 6828 294
Coldspring's Hardwick's May 446713 E 280 June 1023 56.10 11405 617
Coldspring's Lillian 431226 D 360 June 841 48.15 13517 741
*Coldspring's May Rose 296715 A 191 June 1410 75.33 10343 536
Coldspring's Valor's Bess 503751 G 164 June 1043 59.81 6138 317

Rand, John A., Hamlet Hill Farm, Salisbury, Conn. ARHT
Advocate's Gladiola 507369 G 172 May 886 41.65 4845 226
*Alfalfa Farm Brilliant 471646 E 201 May 762 42.76 5488 287
†Bonnie's Babe of Poskin 517906 B 42 May 1311 54.41 1769 73
s. Nestor Salome of Poskin 205106 D. Chiquita's Bonnie of Poskin 374264
*Circleview Anita 466662 D 54 May 1342 58.93 2358 103
s. Hindsdale Renown 216597 D. Circleview Annie Rooney 371333
Elise of Longue Vue 2d 507436 G 109 May 980 44.79 3373 152
*Gayhead's Queen Bee 355651 A 142 May 1221 53.03 5794 234
*Helga of White Farms 414563 C 175 May 902 51.97 5695 301
Mayunsook Pretty Pansy 490458 G 195 May 956 46.12 6047 272
Rockingham Fran 521675 G 219 May 699 34.21 5117 254
Skyvue Kathleen 426987 D 263 May 1063 47.32 10372 438
Trixie's Frisky Girl 511714 G 201 May 691 35.39 4596 229
White Gold of Valley View 477382 A 287 May 895 46.57 9853 485
Wyebrook Hylan Courageous 478954 D 83 May 906 45.07 2491 122

Rasmussen, Th., M. & R. Guernsey Dairy Farm, Eagle River, Wis. ARHT
†Ballet Girl of M-R Dairy 501827 G 293 June 775 40.64 7506 353
†Dreamee Eye of M-R Dairy Farm 497142 G 305 June 265 14.80 5754 306
Dream Girl of M-R Dairy Farm 366578 A 61 Apr 990 44.46 2056 91
s. Bournedale Princeling 154484 A. R. D. Alda of Maplelawn 129220
†Golden Fifi of M-R Dairy Farm 497143 G 305 June 342 15.88 6666 291
Kenmoor Holliston Rosie 340870 A 122 June 1109 52.25 4478 197
s. Deborah's Holliston 143308 A. R. D. Freedom's Blossom of Kenwood 116783
†Knight's Admiration 381949 A 122 June 1033 42.26 4685 183
s. Majesty's Knight 194580 A. R. D. Yeksa Admiration 316401
Little Alda of M-R Dairy Farm 463812 F 334 June 603 33.43 6735 346
†Little Brown Eye of M-R.Dairy 501826 G 189 June 802 43.48 5297 259
*Mary Lou of M-R. Dairy 428511 B 61 June 1238 52.90 2447 106
s. Prince of M-R. Dairy Farm 205475 D. Mound View Erato 282407
*May Rose of M-R. Dairy 428509 B 91 June 1302 60.85 4046 183
s. Bournedale Princeling 154484 A. R. D. Mound View Rosemary 298235
*Mound View Erato 282407 A 91 June 1459 54.87 4370 157
s. Mound View Butter Boy 134276 A. R. D. Mound View Echo 228195
†Sweeping Lady of M-R.Dairy 507646 G 305 June 209 10.38 6309 282

Rasmussen, Th. & Matthiesen, W., M. & R. Guernsey Dairy Farm, Eagle River, Wis. ARHT
Rosebud of M-R.Dairy 508989 G 134 June 1183 53.86 5520 233

Rawlings, F. B., Meadow Vista Farm, Sandersville, Ga. ARHT
Helpful of Garden Creek 530164 G 38 June 968 51.51 1155 61
s. King's Judge of Garden Creek 167885 D. Haywood Heritage 281596
Meadow Vista Angelica 496688 G 365 May 114 5.60 10966 505
*Meadow Vista Fancee 426562 B 223 June 944 46.17 8367 435
*Meadow Vista Southern Daisy 496687 E 91 June 995 46.29 3349 169
Valor's Maxim's Maid 542988 G 49 June 879 32.10 1380 50
s. Butler Island Valor Maxim 212797 D. Vallotton's Bunny Maid 416588

Reed, Charles L., Big Meadow Farm, Vergennes, Vt.

†Big Meadow Peveril's Ada 571602	E	91	June	1169	41.17	3382	123
s. Mount Hope Peveril 152261			D. Rondo's Carrie of Big Meadow 332216				
†Big Meadow Peveril's Agnie 580349	E	87	June	1172	46.79	3243	119
s. Mount Hope Peveril 152261			D. Rondo's Agnes of Big Meadow 346254				

Reynolds, Dorrance, Goodleigh Farm, Dallas, Pa. ARHT

†Goodleigh Commander's Dinnie 540645	F	207	June	508	25.94	4425	220
†Goodleigh Commander's Sequoia 543471	F	76	June	885	39.74	2189	99
*†Goodleigh Florentine Royal 489473	D	203	June	1024	44.04	8020	338
*†Goodleigh Groignet Munta 526126	E	72	June	1132	53.58	2927	159
*†Goodleigh Groignet of Bruser 324648	A	30	June	1603	60.60		
s. Maple Glen Brandon Boy 94304 A. R.			D. Imp. Munta's Bruser 275169				
†Goodleigh Haughty Meg 526127	F	305	June	404	20.17	7270	375
†Goodleigh Royal Brumunt 531602	G	284	June	570	27.11	7273	328
†Goodleigh Royal Henna 531604	F	89	June	934	37.27	2950	130
†Goodleigh Royal Mona 504352	G	182	June	538	25.15	3539	180
Goodleigh Royal Roseleaf 531600	F	198	June	731	36.64	5720	300
†Goodleigh Royal Salvia 531603	G	228	June	688	33.38	6004	271
*Goodleigh Royal Vauxbelets 489475	D	217	June	800	37.14	6252	303
Goodleigh Royal Vertglenn 531601	G	265	June	606	32.49	6398	351
†Goodleigh's Sequin 411594	C	277	June	893	48.23	9479	491

Rhoades, Paul L., Rhoadesdale Farms, Kent, Ohio. ARHT

Jaer Farm Warrior's Bessie 293071	A	283	June	972	41.12	7906	442
King Cole's Flossie 494178	G	349	June	875	41.06	10439	496
Rhoadesdale Beauty 542373	E	349	June	747	40.67	10072	568
Rhoadesdale Buttercup 536735	E	365	June	331	18.77	11003	618
Rhoadesdale Cheerio 583349	G	126	June	937	41.45	4202	203
Rhoadesdale Clara 562170	G	312	June	975	45.08	10369	517
Rhoadesdale's Arlene 429899	C	365	May	740	30.01	11193	515
Royal's Thelma 439347	A	365	June	67	3.26	13398	640

Riford, L. S. & Staples, T. M., Greystone Farm, Auburn, N. Y.

*Argilla Finch 420685	C	234	May	937	49.70	8275	427
Greystone Gaiety 479243	F	304	May	783	44.52	8293	418
*Greystone Garbo 437392	D	365	May	701	42.62	11935	619
Greystone Milkmaid 394747	A	177	May	1223	52.71	7290	327
*Greystone Music 453495	D	219	May	1387	64.36	10950	481
Greystone Royal Clara 479245	F	283	May	939	50.35	8605	423
Greystone Royal Folly 511797	G	101	May	970	51.51	3279	148
s. Rex's Duke of White Farms 217536			D. Greystone Mischief 437390				

Roberts, Owen J., Bryncoed Farm, Kimberton, Pa. ARHT

*Bryncoed's Beatrice 429047	C	224	June	1130	61.96	9812	529
Bryncoed's Grace 557763	G	75	June	990	44.96	2399	109
s. Bryncoed's Langwater Peter 198557 A. R.			D. Wasteland Patience 340087				
Bryncoed's Mildred 417378	B	162	June	930	44.03	5790	264
*Bryncoed's Molly 429050	C	131	June	1228	53.55	6004	257
Bryncoed's Patience 429049	C	228	June	997	49.47	8952	433
*Bryncoed's Pride of Calais 402988	B	317	June	375	22.01	10197	510
*Bryncoed's Riveredge Mary 417377	A	127	June	1208	55.35	5939	293
*Bryncoed's Venture's Queen 375150	A	107	June	1448	64.44	5631	257
*Goodstone's Actress Phoebe 258404	A	262	June	942	44.49	10798	544
*Jean of Bryncoed Farm 492454	E	162	June	978	49.03	6252	312
Polly of Bryncoed Farm 491396	F	122	June	1100	44.57	4890	234

Robertson, James B., Mid-Cutstraw Farm, Paoli, Pa. ARHT

Bethany Lady Catania 417779	A	60	May	1521	67.27	2742	116
s. Bethany Golden Beau 192476			D. Silver's Lady Catania 260981				
Bridget of Hilldene 478297	G	289	May	566	30.56	5898	299
Fern Spring Mamie 438456	C	142	May	1323	69.10	5647	298
Firefly of Hilldene 478296	G	335	May	493	26.97	6906	341
*Queen's Nancy Marie 331177	A	90	May	1333	59.20	3805	177
*Rebecca of Hilldene 307066	A	344	May	617	30.86	9220	453
Saida of Hilldene 417614	B	226	May	868	41.49	6816	322

Robertson, Loyd, The Robertson Dairy, Rocky Ford, Colo.

Melissa of Jo-Mar 333471	A	365	May	97	5.03		
				733	43.30	11877	576

Roddey, J. B., Roddey Guernsey Farm, Columbia, S. C.

Gold Branch A Evelyn 450304	A	304	May	626	31.97	9171	401
Gold Branch D Daisy 450446	B	365	Oct	456	19.26	9686	446
Gold Branch D. Gertrude 422281	A	365	Apr	121	6.60	10826	513
*Klondike Dora 283184	A	365	Jan	715	33.90	10328	489

Rogers, Dudley P., "Wethersfield," Danvers, Mass.

Carluke Princess Molly 492914	D	365	Jan	307	20.33	10489	565
Secret Coronet's Snoopy 395656	A	176	Apr	961	47.58	6751	317
Sensation's Marjorie 383874	A	317	Apr	790	45.85	10034	508
Wethersfield Baroness 494677	C	135	Apr	1079	54.08	5798	292
Wethersfield Bettina 386288	A	151	Apr	1256	59.30	6891	301
Wethersfield Billow 452383	C	177	Apr	1017	48.21	7545	347
Wethersfield Laura 567414	G	199	Apr	900	48.90	6822	318
Wethersfield Lily 569817	G	151	Apr	982	55.52	5470	276
Wethersfield Margot 533964	D	120	Apr	1060	56.82	4869	241
Wethersfield Patience 578554	F	111	Apr	1072	44.20	4077	170
s. Woodholm's Ptolemy 213047			D. Wethersfield Bubbles 429103				
Wethersfield Topsy Sensation 533963	D	242	Apr	785	46.24	7361	401
Wethersfield Veda 564283	F	271	Apr	721	44.82	7458	389

Rohrer, Konrad, Elm Home Farm, Nashotah, Wis. ARHT

†Adele's Daisy of Elm Home 468120	E	234	May	789	41.03	5989	306
†Marion of Pauline's Wood 357744	A	265	May	626	31.09	7616	358
†New Deal of Elm Home 520899	G	106	May	767	39.28	2728	121

Sale, Robert Leroy, Huntington, Ind. ARHT

Lassie Girl's Louise 430143	D	365	June	196	13.99	8841	509

Salsbury, B. F., Willowmere Farms, Fairfax, Va. ARHT

*Willowmere Angelica 359216	A	339	May	860	41.63	11373	500
Willowmere Conchita 393780	A	173	May	1058	48.56	6096	290
Willowmere Dryad 458136	E	193	May	824	40.16	6256	291
Willowmere Nymph 425048	C	324	May	747	37.15	9107	447
Willowmere Patricia 507920	G	198	May	958	45.25	6167	286
Willowmere Paulina 468868	F	313	May	881	39.77	9113	409

Schaadt, David, Van Wert, Ohio. ARHT

Buttercup's Lady S. 582143	F	73	May	1169	45.61	2648	107
s. Franchester Reliance 201806			D. Bollenbacher's Buttercup 392489				

Schacht, W. F., Golden Arrow Farms, Huntington, Ind.

*Fairy of Oronoko 372802	A	333	June	804	41.00	13217	645
*Golden Arrow Alice 455610	A	312	June	1217	58.42	14202	720
Golden Arrow Beauty 457426	D	325	June	773	42.15	9802	511
Golden Arrow Daisy 455622	D	183	June	737	40.77	6733	357
Golden Arrow Ella 545940	G	295	June	750	34.74	8813	441
*Golden Arrow Lady 455618	C	238	June	1183	51.14	11080	508
*Golden Arrow Lulu Belle 455611	A	365	June	305	15.71	16223	804
*Golden Arrow Mabel 455607	A	200	June	1486	61.25	10612	458
Golden Arrow Nancy 455617	B	46	June	1299	62.50	1986	95
s. Idlewild Primrose Lad 130537			D. Esther Mae of Golden Arrow 297631				
Golden Arrow Nellie 559483	G	201	June	1003	46.44	6999	349
Golden Arrow Princess 455621	E	322	June	885	45.25	10651	557
Golden Arrow Queen 455614	C	294	June	735	33.30	10309	501
Golden Arrow Slogan's Vona 559484	G	61	June	1120	41.68	2266	85
s. Langwater Slogan 166129 A. R.			D. Corium Proud Queen's Joan 267306				
Golden Arrow Sonja Henie 559485	G	135	June	1143	45.72	5345	215
Lookwell Yellow Rose 450732	E	365	June	966	45.31	14262	664

Schoolcraft, M. A., Arlington, Wash.

Wandamere Dot 507065	F	258	May	1289	52.74	10367	485

Schutt, Harold S., Spar Hill Farm, Chadds Ford, Pa. ARHT

*Flower of Derrickson Farm 428498	C	262	June	1115	57.12	10308	530
*Leader's Eiletta Again 433089	B	255	June	1087	52.76	9759	464
*Loretta of Garden Creek 441038	A	227	June	1421	65.68	10545	504
*Merrily of Hill Girt 409750	B	318	June	1308	69.37	14492	742
*Royal's Last of Pomeroy 426163	C	252	June	880	43.23	10349	485
Spar Hill Gardenia 542883	G	290	June	1084	58.15	10613	519
Spar Hill Orange Blossom 542887	G	101	June	1284	65.89	4318	211
Spar Hill Pansy 542885	G	262	June	1189	60.30	10242	489
*Westmont Cooper's Glory 436291	C	124	June	1496	77.81	6438	320

Shanks, Velma Gibson, Rocky Ford, Colo.

Dainty Maiden 277875	A	365	May	336	17.64	9791	422

Shoemaker, Ray S., Goose Valley Farms, Progress, Pa. ARHT

Andy's Three Feathers 469885	E	192	May	978	43.17	7080	309
Byrnely Vixen 420558	B	151	May	1296	64.55	6595	337
Goose Valley Nellie 522585	G	70	May	967	47.62	2134	103
Jobetty's Beatrice 460640	E	83	May	1198	46.15	3115	128
Jobetty's Blanche 447908	D	177	May	874	47.84	5531	284
Jobetty's Charlotte 413974	B	91	May	1126	50.58	3516	147
Jobetty's Colza 447912	E	180	May	1105	54.08	6324	316
*Jobetty's Marion 385514	A	142	May	1074	56.21	5155	257
*Joyce of Walnutvale 268769	A	194	Apr	1007	38.87	7481	280

Sleepy Hollow Certified Milk Company, Petaluma, Calif.

Dulcia's Dina 403350	A	154	May	1274	61.93	7279	354

Smith, Clarence H., Robin Run Farm, Wycombe, Pa. ARHT

*Robin Run's Ida Lotta 305728	A	92	May	1532	69.29	4637	208
*†Robin Run's Kala Lotta 344329	A	75	May	1180	55.85	3157	141

Smith, Elisabeth Thew, Little Farm, East Northport, N. Y. ARHT

*†Giftie of Cold Spring Harbor 394650	A	81	May	1203	51.97	3178	140
s. Caumsett Jupiter 180103 A. R.			D. Dauntless' Gift 352905				
Little Farm Angeline 568348	C	207	May	925	52.76	6197	315
*†Little Farm Rosette 318523	A	25	May	999	51.19		
s. Little Farm Rose's Royal 184014			D. Ultra Welcome of Little Farm 196880				

Smith, E. Thaddeus, Little Farm, East Northport, N. Y. ARHT

*†Little Farm Toots 544330	D	67	May	1435	60.71	3048	126
s. Tarbell Farms Warden 214802			D. Little Farm Mollie 452471				
*Valor's Brighteyes of Oldacres 440902	D	349	May	1048	56.54	11484	523
*†Valor's Grace of Oldacres 427011	C	234	May	587	32.07	7002	347
*Valor's May Rose of Oldacres 427012	D	365	May	582	34.26	13361	614
*†Valor's Sally of Oldacres 463117	D	47	May	1943	89.19	2675	122
s. Levity's Valor 209157 A. R.			D. Madon's Sally of Oldacres 391330				

Smith, J. Heston, Evergreen Farms, New Hope, Pa. ARHT

†Evergreen Furor's Bess 583783	G	122	June	662	30.82	2710	116

Smith, Philip W., Evergreen Farms, New Hope, Pa. ARHT

†Evergreen Furor's Fidelia 582796	G	121	June	765	37.51	3168	143
†Evergreen's Hopeful Fazzy 582795	G	131	June	724	35.51	3393	145
s. Mount Hope Uppermost 211212			D. Miss Fay Glenwood of Evergreen 275378				
†Evergreen's Rilla Bell 459267	A	74	June	1443	72.60	3572	170
*†Faire Belle Gladgreen 433998	A	129	June	1302	57.84	6108	254
*†Rilly Bell of Evergreen 437960	A	29	June	1592	76.59		
s. Sir Gladwood of Bell Boy 199413 A. R.			D. Milly Greenwood Glen 375066				
†Theo Glenglad of Evergreen 539783	D	129	June	829	41.49	3793	176

Smyth, Henry Lloyd, Home Hill Farm, Plainfield, N. H.

Aida of Home Hill 550680 D 132 May 1168 59.13 5073 245
Beatrice of Home Hill 552729 F 150 May 1084 57.13 5659 270
Evelina of Home Hill 550682 G 75 Mar 1258 49.22 2981 122
s. Hannibal of Wild Rose 171062 D. Eva of Home Hill 297047
Irome of Home Hill 564877 F 261 May 1188 62.97 8215 443
Maida of Home Hill 489637 D 132 May 1190 53.93 5673 263
Marmora of Home Hill 489639 D 149 May 1221 60.48 6088 285
*Melisande of Home Hill 400308 A 179 May 1521 68.15 9204 419
Roxane of Home Hill 414256 B 340 May 1088 56.26 12993 594
Roxy of Home Hill 550681 E 101 May 874 49.21 3104 160

Solms, Jacob & Frank, Clover Farms, Upland, Ind. ARHT

Cosmos of Manitou 341042 A 105 May 1653 82.70 5555 274
†Manitou's Actress 540722 G 292 May 795 52.52 7845 432

Stafford, John E., Laurel Mills Farm, Laurel Springs, N. J. ARHT

*†Hardwick's Arline 427234 B 75 June 886 37.06 2440 115
†Hardwick's Cleolight 457958 E 74 June 1060 53.87 2769 133
†Leader's Constant Mary 522402 G 75 June 651 32.14 1671 81
*†Mantua Constance 403270 A 84 June 1135 46.19 3253 139
*†Marshallvale Grace 223635 A 45 June 1035 36.24 1473 53
s. Bonito's May King of Brookmead 43095 A. R. D. Arline of Hurleyhurst 117101
*†Sunny's Daisy 463057 E 147 June 919 38.42 4939 216

Stevens Brothers, Edgewood Farm, North Andover, Mass.

Birchfield Rosemaid 399830 B 314 May 1058 65.65 11118 607
Dolly's Foremost's Baby 321893 A 287 May 931 56.70 9263 521
Edgewood Farm's Deploma 477793 D 99 May 1311 56.54 4535 186
Edgewood Farm's Geraldina 473138 D 110 May 1221 59.83 4808 214
Edgewood Farm's Lucilia 477663 E 113 May 1207 58.79 4601 200
*Fazia of Emmenthal 327649 A 131 May 1474 68.57 6588 298
*King's Beth of Stobie Farm 435848 C 147 May 1109 48.94 6239 277
*Nashua Sunspot 296744 A 219 May 1179 61.23 9590 480

Stiles, H. A. & Son, "Greenacres," Moira, N. Y.

Tri-Gables Fawn 489919 B 242 June 1206 58.62 10010 487

Stoll, Karl, Pine Tree Farm, Hyde Park, N. Y. ARHT

Bournedale Connie-Mac 483947 G 365 June 717 34.31 12829 559
Bournedale Holiday 468147 E 297 June 968 50.27 10309 540
*†Bournedale Joyce 469591 D 43 June 996 54.29 1491 81
s. Bournedale Coronet-Majesty 212791 D. Bournedale Joy 352628
Bournedale Princess Patricia 469592 F 334 June 729 40.11 9632 496
Bournedale Roxettie 468146 E 296 June 819 46.86 9118 512
†Bournedale S.Genevieve 508849 G 150 June 654 36.35 3265 177
†Bournedale S.Sunny Girl 509701 F 107 June 813 39.72 3092 150
Bournedale Vivian's Nella 411127 B 365 June 685 40.28 14282 700

Stowell, George H., Rogue View Guernsey Farm, Medford, Oregon. ARHT

†Bonny Eldora's Namesake 400287 A 231 June 816 40.33 7197 376
*†Easter's Redbell 500308 C 163 June 745 33.16 4912 222
†Nella Jay's Nancy 308179 A 257 June 746 40.68 7104 408
†Redbell's Lucky Linda 583897 G 85 June 739 34.78 2059 92
†Roxie's Merrymaid 583898 G 76 June 953 37.68 2351 94
†Wanda's Octava Nadine 500306 C 240 June 607 38.47 5512 330

Stroud, Alice Lee, Stroudcrest Guernsey Farm, Richburg, S. C. ARHT

Stroudcrest Princess 483202 E 303 June 870 41.01 10010 486

Stroud, Lawrence E., Jr., Stroudcrest Guernsey Farm, Richburg, S. C. ARHT

Foremost's Fairfield Flora 350964 A 288 June 766 37.99 8077 399

Stroud, Louise, Stroudcrest Guernsey Farm, Richburg, S. C. ARHT

Improver's Jane 511989 G 26 June 940 36.58
s. Quail Roost Improver 228261 D. Orine's Jane of Hamilton Echo 211227

Stroud, Wade H., Stroudcrest Guernsey Farm, Richburg, S. C. ARHT

Improver's Fascination 511986 G 209 June 764 34.34 5528 255
Improver's Pride 511988 F 40 June 936 37.54 1191 47
s. Quail Roost Improver 228261 D. Napoleon's Pride's Dorosa 236822
Stroudcrest Dairy Girl 492364 E 204 June 795 41.82 5978 312
Stroudcrest Dairymaid 483205 G 365 June 448 27.08 6515 345

Sun Farms, Incorporated, The, Parsons, Kans.

Cooper's Frolic 522395 G 104 June 979 45.25 3590 159
Duke's Peggy Lou 297134 A 168 June 1021 43.02 6574 277
Mahout's Twilight Opal 514052 G 101 June 1021 41.17 3734 144
Roger's Mary Lou 444298 A 365 Apr 255 15.81 10832 543
Star's Cupie 312652 A 365 May 721 33.14 11994 507
Sun Farms Mary's Lady 542135 F 177 June 991 46.48 6375 320
Sun Farms Peggy's Marjorie 521662 E 192 June 814 41.64 5751 294
Sunny Boy's Nymph 447368 E 365 May 142 7.26 9535 448

Sutter, J. G., Marion Pure Milk Farm, Marion, Ind. ARHT

Beauty of Elmgrove 449265 E 310 June 597 28.22 7275 322
Dollie of Logan Farm 497788 E 304 May 383 19.94 5271 272
*Evelina of Spring Brook 482776 C 132 June 957 56.01 6008 300
*Golden Grange Valois 483117 A 16 June 762 30.72
s. Kenfleur's Pilgrim Crescent 115615 A. R. D. Broadcaster's Vanity 292403
Hoosier Manor Myrtle 567821 G 225 June 753 36.92 6487 321
Hoosier Manor Rita 567822 G 264 June 452 24.13 4682 239
*†Investigator's Jewel 412069 A 51 June 1280 55.45 2176 95
s. Brookmead's Master Fred Investigator 142293 D. Roam-Over's Rio Rita 311342
†Pet's Sally 435459 A 15 June 461 17.49
s. Queen's Pride of Kandel Farms 143610 D. Daisy's Pet of Fawn's King 241143
*†Roselle of Logan Farm 424790 A 9 June 247 11.28
s. Sequel of Logan Farm 154211 D. Buttercup of Logan Farm 281042
*Sonora Belle of Logan Farm 497777 A 226 June 1146 53.67 9583 483
Violet of Forest Farm 394971 A 303 June 674 36.57 6846 371

Sy, Fred, Sy Farm, Kiel, Wis.

Dairymaid's Bell of Sy Farm 462715 D 43 May 1175 48.91 1608 66
s. The Baron of Thorn Hill 191454 D. Dairymaid's Musetta of Sy Farm 422275
Dairymaid's Musetta of Sy Farm 422275 A 54 May 1452 55.47 2419 95
s. Musetta's Royal of the Rancho 120316 D. Dairymaid of Eaton 135208
Ester of Sy Farm 422277 B 140 May 1209 52.00 6172 257
Jessie of Sy Farm 422278 B 144 May 957 56.94 4685 241
May of Sy Farm 422276 A 78 May 1506 57.40 3973 154
Pearl of Sy Farm 465540 A 85 May 1477 52.16 4261 159
s. Champion of Alta Vista 178407 A. R. D. Clara of Sy Farm 226407
Selma of Sy Farm 511166 G 144 May 784 40.79 3851 186
Sy Farm's Isabell 422280 B 135 May 1043 50.00 5069 234
Sy Farm's Marie 502234 G 147 May 748 38.56 3922 171

Talmage, John F., Audley Farms, Mendham, N. J.

†Audley Isabel 561433 F 254 Apr 659 34.57 6808 344
†Audley's Butterfat Jade 565477 F 206 Apr 776 33.31 5786 254
†Audley's Butterfat Oleander 568188 F 177 Apr 1000 42.42 6235 254
s. Dunwalke Maggie's Emblem 188686 D. Oleander of Upton Pyne 366094
†Audley's Butterfat Princess 547753 F 305 Feb 84 3.96 10671 452
†Audley's Butterfat Queen 565483 G 225 Apr 855 36.35 6842 287
†Audley's Gay Fancy 565482 G 205 Apr 766 32.89 5660 240
†Audley's Gay Mary Lou 554886 G 305 Apr 250 11.98 9165 395
†Audley's Queen Maggie 547752 F 305 Feb 21 1.10 7952 369

Tarbell, Gage E., Est., Tarbell Farms, Smithville Flats, N. Y.

Tarbell Farms Brilliant Audley 445027 D 166 May 956 41.63 5307 250
†Tarbell Farms Brilliant Aura 449250 D 193 May 806 39.75 5649 276
†Tarbell Farms Brilliant Kay 426916 D 305 May 573 34.35 10228 513
*†Tarbell Farms Majestic Ursina 380405 A 75 May 1379 65.40 3269 163
s. May Royal's Majestic 161465 A. R. D. Tarbell Farms Ultimas Ursina 232583
†Tarbell Farms Noble Aurora 489880 F 211 May 735 39.95 5108 294
Tarbell Farms Peerless Belle 465946 F 312 May 961 56.60 10914 590
†Tarbell Farms Peerless Harriet 581575 G 83 May 906 53.47 2454 129
s. Foremost Peacemaker 214202 D. Tarbell Farms Ultra Harriet 368165
†Tarbell Farms Peerless Kay 581577 G 123 May 977 52.40 3844 194
†Tarbell Farms Peerless Pansy 486992 F 198 May 659 39.28 4759 257
†Tarbell Farms Peerless Rhoda 586118 F 78 May 814 39.89 2083 105
s. Foremost Peacemaker 214202 D. Tarbell Farms Royal Rhoda 357384
†Tarbell Farms Peerless Sue 581576 G 92 May 943 52.85 3076 153
†Tarbell Farms Royal Benita 506508 G 178 May 808 37.53 4655 219
†Tarbell Farms Royal Harriet 467507 D 89 May 1014 45.86 3028 137
s. May Royal's Holliston 130308 A. R. D. Tarbell Farms Ultra Harriet 368165
†Tarbell Farms Royal Joanna 436592 C 125 May 858 40.53 3899 185
†Tarbell Farms Royal Lisa 385354 A 227 May 771 37.94 6689 337
†Tarbell Farms Royal Lydia 504885 G 169 May 964 45.03 5853 259
†Tarbell Farms Royal Margaret 424215 B 125 May 797 37.54 4043 189
*†Tarbell Farms Royal Moira 406470 B 173 May 847 41.10 5537 264
†Tarbell Farms Royal Narcissus 449249 E 232 May 868 40.92 7716 347
†Tarbell Farms Royal Nora 446135 D 248 May 855 41.48 7567 358
†Tarbell Farms Royal Wenonah 443045 D 248 May 772 38.78 7083 365

Thayer, A. D., Gwynllan Farm, Gwynedd Valley, Pa. ARHT

Ambler's Florence of Gwynllan 494945 G 181 June 934 42.54 5802 257
Ambler's Hopeful of Gwynllan 494963 G 162 June 826 44.36 4756 245
*Cyrene of Gwynllan Farm 334618 A 295 June 679 33.28 9970 472
Fair Field Royal Mazie 453971 E 250 June 683 37.03 7594 370
*Glenburnie Jean 322663 A 273 June 1212 58.54 11345 547
*Glenburnie Milkmaid 372172 A 365 June 145 6.87 14386 685
*Glenburnie Vangeline 417864 A 250 June 1177 57.59 10753 542
Gold Boy's Betsey of Gwynllan 467025 E 150 June 1016 47.66 5438 252
Gold Boy's Blossom of Gwynllan 494950 G 219 June 712 39.94 5963 299
Gold Boy's Vera of Gwynllan 441359 B 88 June 936 37.56 2809 115
*Leader's Frances of Pomeroy 426158 A 65 June 1708 78.92 3630 173
s. Marguerite's Leader 174340 D. Goodstone's Frances 319174
Mary Lilian of Gwynllan 494939 G 295 June 765 36.50 8543 390
Noble's Charm of Gwynllan 494938 G 311 June 751 34.78 7388 364
Noble's Jean of Gwynllan 494951 G 311 June 768 42.01 8475 441
Noble's Levity of Gwynllan 467027 E 87 June 1329 57.04 3906 163
Noble's Marie of Gwynllan 494949 F 133 June 1052 49.27 5130 233
Noble's Vera of Gwynllan 494958 G 246 June 1026 44.88 9206 402
Noble's Violet of Gwynllan 467021 E 119 June 1056 51.68 4587 226
*Noranda's Belle of Hill Girt 409751 B 239 June 919 52.14 8580 509
Royal Nella 501380 G 220 June 445 24.04 4240 215

*Valiant's Grace of Gwynllan 453731	D	212	June	1006	48.72	8617	417
*Valiant's Vera of Gwynllan 438049	B	365	June	124	6.40	13486	657

Thomson, Frank Graham, Brookmead Farm, Devon, Pa.

*Bloomfield Water Girl 341236	A	240	May	1351	56.48	11495	504
Brookmead's Charm 541209	G	82	May	1089	43.26	2907	112
Brookmead's Kindness Again 523393	G	197	May	638	30.31	6388	280
Brookmead's Meadow Dolly 523399	G	78	May	1042	45.67	2711	109
Brookmead's Merciful 2d 523388	F	132	May	1141	47.25	4964	199
*Brookmead's Promise 410157	B	173	May	1060	44.54	6348	260
*Brookmead's Royal Bluebell 2d 410148	A	90	May	1596	79.17	4562	225
Brookmead's Royal Hyacinth 2d 466869	D	172	May	1040	41.94	6161	258
Brookmead's Ruth Again 525255	F	115	May	1177	42.51	4391	133
Brookmead's Sheba 523396	G	77	May	1015	40.20	2571	94
Brookmead's White Lady 410155	B	88	Dec	776	34.18	2238	99
*Royal Virginia Ellen 2d 410152	B	335	May	730	34.63	10695	500

Tussing, L. Benton, Marben Ford Farm, Pickerington, Ohio. ARHT

Benton's Arbutus 476665	G	236	May	1035	49.82	8393	380
Benton's Monita 448580	E	268	May	967	43.82	9235	408
*Gordondale Actress 379702	A	189	May	808	47.85	5810	304
*Kay Tee of Braeside 446125	A	298	May	1362	61.45	12237	573
*Pauline of Golden Valley 402512	A	90	May	1466	58.97	4212	185
Royal Andy's Kay of Braeside 476775	E	229	May	879	55.68	6724	378
*Woodside Hall Country Maid 495248	C	151	May	1334	64.03	6891	324
*Woodside Hall Country Rose 495249	C	146	May	1141	58.33	5967	292
Woodside Hall Secret Alma 501905	E	165	May	1055	50.64	5746	264
Woodside Hall Secret Aneta 501907	E	107	May	1033	54.99	3565	178
s. Aiyukpa Secret Demonstrator 122783 D. Woodside Hall W. Marie 457293							
*Woodside Hall W. Marie 457293	A	92	May	1146	62.61	3532	182

Twombly, Ruth V., Florham Farm, Madison, N. J. ARHT

Florham Fortunate 505843	D	138	June	1055	46.11	5599	214
Florham Inheritance 505848	F	123	May	616	25.28	4464	181
*Florham Lenore 404056	A	126	June	1890	75.07	8555	359
*Florham Loretta 461798	E	208	May	540	29.02	7276	379
*Florham Polly 307289	A	273	June	1554	76.93	15122	784
*Florham Queen Rose 505841	D	8	Apr	378	19.61		
s. Langwater Country Gentleman 141686 A. R. D. Florham May Queen 330288							
*Liberty's Eloise 460552	B	248	June	1197	56.74	11004	521
Maxim's Eloise 505850	F	150	June	1106	48.46	5885	237
Maxim's Rutila 505849	F	181	June	1152	48.75	7335	302

van Beuren, M. M., Sunnyfields Farm, Newport, R. I.

*†Sunnyfields White Clover 418347	B	75	June	1217	54.67	3121	130
s. Greyholme's Proud Governor 158683 A. R. D. Sunnyfields Alsike 345826							

Vaughan, L. M. & M. E., Mount Logan Farm, Chillicothe, Ohio. ARHT

Mt. Logan F. Diana 497954	F	150	June	1059	42.37	5554	226

Vaughan, M. D., Mr. & Mrs., Mount Logan Farm, Chillicothe, Ohio. ARHT

*†Eilene of Mount Logan Farm 395770	A	177	June	830	38.22	5654	279
*†Golden Jane's Patsy 380993	A	280	June	601	34.32	8617	457
Merry Beda of Mt. Logan Farm 391947	A	365	Apr	211	13.21	10719	552
Mt. Logan F. Elaine 477861	G	365	May	48	2.98	7598	355
*†Mt. Logan F. Garnet 444882	C	137	June	757	31.12	4198	178
*Mt. Logan F. Judith 430567	C	170	June	1092	47.20	7546	365
*†Mt. Logan F. Primrose 444884	C	82	June	872	39.35	2639	115
s. St. James Champion's Francis 187837 A. R. D. Golden Jane's Janet 352571							
Mt. Logan Majesty's Betty Lou 489745	F	72	June	1176	45.55	2998	115
s. Mt. Logan F. Majesty 228560 D. Golden Jane's Janet 352571							

Vermont Agricultural Experiment Station, Burlington, Vt. ARHT

†Annabelle of Big Meadow 286744	A	253	June	395	21.54	4421	214
U. V. M. Blanchette 506595	G	194	June	1084	56.07	7644	361
†U. V. M. Delight 339644	A	200	June	726	31.61	6314	278
*U. V. M. Delightful 465211	E	223	June	650	30.52	7933	342
U. V. M. Marabelle 478235	E	70	June	910	42.42	2263	105
U. V. M. Milkmaid 478237	F	107	June	1425	57.58	5145	202
*U. V. M. Reliable Lilac 435560	D	301	June	609	30.88	7703	365
U. V. M. Rosebud 478236	F	266	June	1025	56.39	9885	502
U. V. M. Rosemarie 506594	G	144	June	986	53.67	5017	237

Virginia Polytechnic Institute, Blacksburg, Va.

V. P. I. King Ellie Marvel 487550	G	162	May	867	57.84	4837	257
V. P. I. King Flora Maggie 487544	G	314	May	696	49.49	7527	399
V. P. I. King Friend Malinda 487547	G	240	May	759	42.08	6267	290
V. P. I. King Geneva Maud 487548	G	198	May	1069	55.82	7136	336
V. P. I. King Iva Marion 487545	G	237	May	967	52.15	7584	379

Walker, J. F., Pine Grove Dairy Farm, Portsmouth, Va. ARHT

Daffodil's Girl 517581	G	48	May	998	44.22	1534	67
s. Midview's Golden Van 177003 D. Ivakota's Daffodil 387327							
Felix's Princess 410226	A	350	May	1118	53.67	15146	699
Foremost Fidelia of San Geldo 388927	A	218	May	1040	43.29	8124	353
Gayoso Southern Daisy 560782	F	188	May	832	41.36	5154	274
*Golden Fairy of Pine Grove 418671	C	161	May	1315	62.24	7204	335
Golden Hawk of Pine Grove 422778	C	155	May	1210	49.26	6267	276
*Ivakota's Little Mollie 379236	A	29	May	1594	62.65		
s. Grace's King of The Fleurrys 147254 A. R. D. State Center's Venture's Una 170169							
*Ivakota's Marigold 387326	A	122	May	1536	59.92	6635	266
Ivakota's Southland Bess 427519	C	125	May	1344	57.40	5494	243
*Ivakota's Toreador Lady 379237	A	365	May	264	15.71	13422	682
Jacquelin's Gracie 455682	B	190	May	940	35.46	6543	269
Lady's Skylark Holliston 469071	E	91	May	1002	45.22	2872	125
Marigold's Dixie Queen 507783	G	91	May	1048	41.30	3095	126
Nancy of South Lawn 372887	A	363	May	970	44.07	11633	533
Patsy Neel 361460	A	64	May	1199	47.13	2527	99
Pine Grove's Golden Molly 512588	G	86	May	905	42.28	2592	129
Pine Grove's Golden Princess 466984	E	287	May	851	41.19	8409	410
Pine Grove's Mollie 466985	F	309	May	931	42.37	9964	441
Sequel Rose of San Geldo 496153	A	128	May	1128	47.38	5140	215
Tessie of Prairie Farm 255834	A	50	May	1225	53.57	1978	86
s. Lassie's Crackerjack of Happy Hollow 113837 D. Fromsey of River View 196806							
Ultra Red Queen 437530	A	86	May	1571	71.81	4313	219
Valor's Peggy of San Geldo 426518	A	230	May	946	40.68	8342	359
Valor's Rose of San Geldo 496160	A	200	May	1077	45.89	7614	323
Verarose's Florene 556876	C	120	May	1350	52.82	5338	212

Ward Foundation Corporation, Ward Acres Farm, New Rochelle, N. Y.

*Ward Acres Allium 344503	A	246	June	1577	78.06	13483	644
*Ward Acres Eyebright 434438	C	159	June	1562	78.88	9016	411
Ward Acres Nellie 486825	G	330	June	887	47.15	10810	538

Wardrep, A. J., Est., Farragut Farms, Concord, Tenn.

Farragut's Gay Queen 504845	B	48	Apr	1404	68.81	2118	103
s. Klondike Gaymaster 201021 D. Oak Terrace Glory 365868							
Farragut's Phyllis 504641	G	144	May	844	43.82	4344	197
Gay Lassie of Twin Brook 239277	A	81	May	1259	58.30	3287	149
s. Maudette's Harvester 116098 D. Galaxy of Oakdale's Alma 143115							
Incavo's Fairy of Farragut 431675	D	266	May	708	31.53	6753	290
Incavo's Grit of Farragut 419395	A	48	May	1449	72.31	2138	106
s. Actor's Incavo of Gayoso 81832 A. R. D. Inverness Grit 269433							
Incavo's Rose of Farragut 419391	A	234	May	755	38.46	7107	360
Incavo Wakefield Rose 419393	C	221	May	786	34.53	6143	265
Wakefield Golden Maid 419379	A	43	May	1461	60.05	1971	81
s. Actor's Incavo of Gayoso 81832 A. R. D. Winston Farms Golden Maid 245512							
Wakefield Incavo Queen 419387	B	34	May	1486	62.72	1581	66
s. Actor's Incavo of Gayoso 81832 A. R. D. Haytokah May Queen 263200							
Wakefield Incavo Salome 419390	C	115	May	1200	53.40	4365	193
†Wakefield Muriel 419386	C	305	May	92	4.74	8558	393

Wardrep Brothers, Farragut Farms, Concord, Tenn.

Fairy of Garden Creek 284749	A	96	May	872	42.57	3231	139
Peggy of Dunmoven 413574	A	73	May	1220	56.52	2816	120
s. Anne's Oak Ridge Senator 139228 D. Rilma's Lady of the South 278060							

Wasson, Jenny C., Mira Vista Farm, Altamont, N. Y. ARHT

†Mira Vista's Hopeful 470131	E	81	June	880	42.78	2372	113
†Mira Vista's Rocha's Queen 490613	G	175	June	567	31.31	3571	181
*†Mira Vista's Rosine 427785	C	154	June	1052	53.55	5946	305

Weber, R. F., Rancho Nicasio, Marshall, Calif.

La Sue of Peach Ridge Farm 311873	A	80	June	1537	58.43	4032	154
s. Cal of Allen Farm 141006 D. Clara Marylee of Peach Ridge Farm 234847							
Rancho Nicasio Commendation Lil 572789	G	181	June	1210	58.60	7611	308
Rancho Nicasio Commendation Rosa 543355	G	105	June	1043	49.16	4019	191
*Rancho Nicasio Roamer's Lark 376085	A	142	June	1394	57.16	7083	278
Rose Marie Dunham 427959	B	207	June	1030	57.51	8106	419

Western Glow Farms, Incorporated, Bow, Wash. ARHT

†Rogue's Beauty 571968	A	305	Dec	325	16.89	10577	463

Whitcomb, H. H., Whitcomb Farms, Littleton, Mass. ARHT

Nashoba King's Favorite 586863	G	61	Apr	1016	43.29	1995	81
s. Langwater Meadow King 205129 A. R. D. Birchfield Favorite 376441							
Nashoba Pharaoh's Annette 579256	G	87	Apr	784	38.21	2380	105
s. Langwater Nashoba 202559 A. R. D. Wamdosa Annette 313847							
*Nashoba Pharoah's Camille 508013	E	365	Mar	568	30.29	10851	524
*Nashoba Phasept Beauty 531572	E	192	Apr	800	47.94	6381	311
Nashoba Septimus Camille 566312	G	258	Apr	591	32.07	7277	351
Nashoba Septimus Prophetess 566313	G	254	Apr	694	30.07	7290	305
Nashoba Septimus Royalstar 571614	G	128	Apr	945	39.79	4189	158
Nashoba Sepval Leta 489416	F	291	Apr	652	31.46	7235	320
Reid's Retia of Maplewood 478660	B	258	Apr	703	36.27	7493	367

White, George M., Gayhead Guernsey Farms, Coxsackie, N. Y. ARHT

Gayhead's Helena 572476	G	101	June	1017	44.99	3332	146
Gayhead's Iona 539694	G	179	June	887	39.77	5258	227
Gayhead's Iota 539686	G	352	June	894	40.45	12461	535
Gayhead's Lady Love 539697	G	65	June	1183	47.68	2531	105
Gayhead's Libbie 519436	D	266	June	914	41.13	9128	424
Gayhead's Maisie 475542	C	365	June	511	22.42	14307	637
Gayhead's Naomi 436125	D	345	June	885	48.43	10545	587
Gayhead's Queen Kate 387506	A	251	June	1204	52.74	11087	523
Gayhead's Sara 539683	F	232	June	861	42.19	6815	306
Gayhead's Una 539685	G	365	June	894	43.66	12263	551
Primrose of Flint Hill 400101	A	305	June	1049	54.47	10701	582

Whitlock, L. E., Red Osier Guernsey Farms, Stafford, N. Y. ARHT

†Ginger of Red Osier 569431	F	200	June	783	39.17	5815	252
†Governette of Tuscarora 245660	A	110	June	1348	52.74	4819	180
†Grace of Seneca Trail 420446	A	110	June	1155	48.51	4441	195
†Irma of Red Osier 569432	G	201	June	781	37.33	5409	230
Red Osier Merle 570983	E	200	June	911	48.67	6335	335

Whitney, C. L. A., Wyebrook Farm, Loudonville, N. Y.

Wyebrook Bewitching Queen 523802	F	71	May	921	58.35	2414	138
Wyebrook Butterscotch 480497	G	304	May	755	47.79	7937	437
Wyebrook Graceful Choice 478952	E	262	May	1050	44.75	10333	422
*Wyebrook Greenwich Princess 478956	E	110	May	1196	56.85	4465	211
*Wyebrook Hylan Princess 478955	E	120	May	1128	62.04	4435	243
Wyebrook Rose Louise 547600	G	50	May	1191	52.05	1811	79
s. Coronation Rose King 238549			D. Wyebrook Elegance 283718				
Wyebrook Rose Queen 523806	G	75	May	1115	48.76	2706	113

Wigglesworth, Edward, Meredith Farm, Topsfield, Mass. ARHT

Alfalfa Farm Heloise 471657	G	365	June	173	11.54	10124	592
Alfalfa Farm Starlight 471656	F	210	June	939	54.13	7232	390
*Meredith Brilliant 526931	E	238	June	1292	59.71	10730	471
*Meredith Bubbles 505990	B	74	June	1516	73.40	3764	180
s. Birchfield Laddie 150813 A. R.			D. Meredith Radiant 335147				
Meredith Confident 589009	G	80	June	1072	49.33	2828	129
s. Florham Premier 109643 A. R.			D. Thompson's Island Lorna 443576				
Meredith Dolly 500600	G	228	June	1106	59.52	8014	432
Meredith Nectar 555522	G	365	June	590	32.99	11369	581
Meredith Patricia 558839	G	354	June	639	38.63	9454	525
Meredith Sheba 583135	G	102	June	1039	51.24	3710	165

Wilkie, J. L., Est., Forge Hill Farm, New Windsor, N. Y. ARHT

Forge Hill Foremost Lindy 463731	E	365	May	43	2.33	8893	417
Forge Hill Foremost Phyllis 463734	E	365	May	25	1.63	6912	367
Forge Hill Lucretia 540357	G	93	Apr	469	24.72	1653	82
Forge Hill Merry Joan 502562	G	158	June	771	36.12	4109	206
Forge Hill Royal Gelinda 384688	A	365	June	258	11.78	8624	383
Forge Hill Royal Mollyanna 463737	E	242	June	703	36.71	6417	348
Forge Hill Royal Phyllana 463733	E	365	May	263	15.80	10294	576
*†Forge Hill Royal Verbena 295328	A	181	June	1183	53.25	7899	375
Forge Hill Valee 502559	G	225	June	743	32.41	5586	254
Forge Hill Val Ethelinda 502546	E	235	June	526	27.48	4295	240
†Hightide's Royal Elsie 435988	D	267	June	489	29.76	4486	277
*Maple Lane Mildred 433546	C	71	May	1377	64.19	3101	145

Williams, D. L., Wern Farms, Waukesha, Wis.

Wern Muiroc's Betty 522667	A	193	May	1081	52.57	7829	378
Wern Muiroc's Bittersweet 521326	A	365	May	248	12.45	8139	385
†Wern Muiroc's Desire 521333	E	106	May	1132	44.62	4016	156
†Wern Reliance's Cleo 521329	B	137	May	679	26.58	4251	179
†Wern's Good Hope 381378	A	305	May	172	9.88	5978	282
Wern's Reliance's Blossom 580571	A	115	May	1204	48.29	4730	187
White Oak Clio 484264	G	286	May	636	34.63	6193	299
White Oak Sunset 484267	G	272	May	533	29.36	6205	320

Williams, F. L., Law-Will Farm, Hope, R. I.

Law-Will Eve's Eleanor 573535	G	133	May	1011	41.88	4346	182
Law-Will Muriel 559057	G	273	May	801	49.91	7431	412
Law-Will Rue's Rosanne 565922	G	229	May	1070	45.70	7917	326
*Law-Will's Evangeline 445450	A	226	May	1098	62.30	9182	519
*Law-Will's Mina 482264	B	96	May	1427	71.68	4599	246
Law-Will's Miriam's Marilyn 530570	E	140	May	1100	52.48	5307	233

Williams, John H., Park Farm, Waukesha, Wis. ARHT

*†Park's Cynthia 395754	A	102	May	1301	47.63	4395	186
†Park's Honesty 520442	G	122	May	816	33.21	3242	123
†Park's Jule 513085	G	137	May	950	37.08	4386	168
†Park's Martha 513470	G	106	May	781	35.25	2724	113
†Park's Serenade 478737	F	233	May	736	34.09	6864	310

Willyard Brothers, Warel Farm, Ravenna, Ohio.

Marcella C. of Locust View 392330	A	96	May	1474	57.21	4457	184
*Warel Dairymaid 514405	B	99	May	1805	70.94	5435	222
*Warel Destiny 423403	B	98	May	1392	64.49	4521	207
Warel Mabel 544355	D	96	May	1498	56.49	4653	167

Winston, J. O., Saugerties Farm, Saugerties, N. Y.

Saugerties Beatrice 392588	A	212	May	872	37.50	6570	302

Winston, R. H., Saugerties Farm, Saugerties, N. Y.

Fun of Orch. 492330	G	335	May	641	43.02	8870	483
Glensmere's Pride 536784	D	235	May	821	36.41	7215	316

Winthrop, Frederic, Groton House Farm, Hamilton, Mass. ARHT

Birchfield Lassoak 445817	D	155	May	969	47.77	4752	238
*Florham Rose of Gold 404063	A	317	May	889	43.85	12861	567
*Great Hill's Kathagay 415160	B	231	May	993	66.68	8181	479
Great Hill's Mistery 508170	G	231	May	834	42.49	6784	319
Groton House Sapphire 481973	G	364	May	779	53.16	10146	556
Groton House Unity 478654	F	322	May	849	50.65	9215	502
Pet's Pearl 358134	A	202	May	1268	71.18	8668	441
Sheldegren Corabelle 450673	E	243	May	1005	54.88	8163	405

Wise, H. A., The Versailles Guernsey Farm, Versailles, Ohio. ARHT

*†Connie Darlean of Versailles 478946	E	54	June	1225	65.80	2178	118
†Edna Lee of Versailles 572659	G	181	June	856	39.56	5624	276
†Mary Evelyn of Versailles 572660	G	181	June	804	42.80	5356	281
*†Queen Ann of Versailles 459176	E	209	June	969	49.55	8242	416

Woodward, E. G., Grassland Farm, Salisbury, Conn. ARHT

†Dinah of Blueberry Hill 484247	E	269	May	1057	54.65	8967	420
†Elm Tree Nectarine 475888	F	261	May	949	44.81	8241	346
Elm Tree Nerissa 475887	F	298	May	1283	67.11	12685	590
†Elm Tree Nora 469557	F	284	May	875	45.26	9373	452
Grassland Bodena 457088	F	255	May	932	41.66	8799	363
†Grassland Bopoll 459107	F	235	May	699	32.57	6103	273
†Grassland Bowill 476734	F	205	May	984	49.80	7153	333
Grassland Lennaquel 398145	B	358	May	765	31.69	13380	554
Grassland Valmarta 373635	A	317	May	1295	55.56	3978	651
†Grassland Valstella 408532	C	305	May	683	29.46	9884	404
Merry Maker's May 470300	E	133	May	1022	44.37	4394	211
*†Quanqual Buttercup 329821	A	133	May	1540	57.62	6533	269
†Quanqual Butter Girl 477332	F	182	May	824	40.98	5152	236
†Quanqual Madeline 477331	F	142	Apr	883	46.49	4796	236
Quanqual Madge 477333	G	208	May	409	27.13	4618	253
*†Red Rose Electra 442145	D	229	May	1176	60.92	10429	517
†Red Rose Helena 467476	F	234	May	663	38.01	6471	337
*†Valentine's Pauletta 441120	D	136	May	1579	66.80	6949	295

Woolworth, Richard W., Northshire Farm, Salem Center, N. Y.

†Northshire Dorothy 505505	G	300	June	809	44.06	9323	455
†Northshire Sequel Primrose 579611	G	137	June	1223	50.18	5586	211

Yakimoff, Nathan, Pine Hill Farm, Katonah, N. Y. ARHT

†Advancer's Miriam of Stillwater 534236	G	138	June	1028	49.05	4620	199
Agnes Advancer of Pine Hill 438773	C	167	June	1383	58.36	7852	336
Dairygirl of Steepways 355335	A	146	June	1388	69.31	7018	370
Edith's Imp 447810	C	158	June	1419	62.01	7611	339
Fairview Velmar's Anna 533220	G	192	June	1183	47.22	7741	302
Fairview Velmar's Beauty 511410	G	210	June	1268	47.95	9010	340
†Fairview Velmar's Betty 534837	G	114	June	845	40.41	3323	154
Flossie of Butler Farm 386639	A	210	June	869	36.68	7496	308
†Hazel B. 473800	E	51	June	1311	48.41	2174	86
Hope of Stillwater 534237	G	107	June	1275	54.97	4738	203
Mermaid Rose of Steepways 398357	B	294	June	1275	62.89	12604	625
Mermaid Rose of Steepways 2d 456450	E	203	June	1136	48.74	7870	356
Northshire Susette 505502	E	165	June	822	36.28	5633	270

Yoder, J. S., Cedar Lane Farm, Wooster, Ohio. ARHT

Villa-Way Fancy 490337	G	365	May	582	40.57	9008	501

ADVANCED REGISTER NOTES

("T. M." indicates the total number of milkings during the record.)

STATE CHAMPIONS

Delaware

D Leader's Fourth Yarico 433101, 13315.5 pounds milk; 659.1 pounds butter fat. (1084 T. M.) Breeder, Ebba V. Krebs, Wilmington. Owner, Krebs Estate, Inc., Wilmington.

Michigan

EEE Lockshore Apollodorus 459237, 11174.6 pounds milk; 541.7 pounds butter fat. (610 T. M.) Breeder and owner, R. F. Locke, Cressey.

Montana

GGG Goldenwood Diana 552170, 6329.7 pounds milk; 336.5 pounds butter fat. (610 T. M.) Breeder and owner, Tom Gilkerson, Bozeman.

New Mexico

E Flume Farm Cherub's Princess 455933, 10896.0 pounds milk; 462.4 pounds butter fat. (1095 T. M.) Breeder and owner, W. B. Cantrell, Derry.

Oregon

G Wandamere Bonnie 498578, 13195.3 pounds milk; 676.3 pounds butter fat. (730 T. M.) Breeder and owner, M. C. Fleming, Troutdale.

PENNSYLVANIA

GG Valleywood Honesty 545684, 14522.7 pounds milk; 792.3 pounds butter fat. (1095 T. M.) Breeder and owner, George C. Klauder, Penllyn.

"Chancellor" at DeBarry Farm

C. D. DEBARRY, DeBarry Farm, Palatine, Illinois, has purchased all of the interest in Lockshore Chancellor 230513, a son of Noranda's Milkmaid 266975 and by Lockshore Flash 215279. Prior to the purchase the bull was owned jointly by R. F. Locke, Cressey, Michigan, and Mr. DeBarry. He is a real show bull and is producing daughters of good type.

SUMMARY OF 56746 ADVANCED REGISTER RECORDS

(Includes single, double and triple letter records)

	Records	*Lbs. Milk*	*Lbs. B. F.*	*Per Cent.*
Class A	15833	11319.2	557.7	4.93
Class B	3700	10962.5	545.7	4.98
Class C	4429	10526.8	522.5	4.96
Class D	4815	10176.6	509.0	5.00
Class E	5830	9552.3	481.9	5.04
Class F	7232	9523.0	471.0	4.95
Class G	14907	8971.5	449.7	5.01
	56746	10110.0	502.8	4.97

Approved Advanced Register Records

From July 15, 1939 to August 15, 1939

CLASS A—Five Years and Over

A. R.	Name and Owner	Lbs. Milk	Per Cent Fat	Lbs. Fat	Total No. Milkings	Age Yrs. Mos.	Sire	Dam
R°36360	Moonlight of Kenilwood 376756 Albert Winter, Mahwah, N. J.	17286.9	5.21	900.3	1095	5—3	Rockingham Ultra Royal 186240	Lynbrook Flora 257547
°45965	Royal's Lottie 383165 Paul L. Rhoades, Kent, Ohio	15577.1	5.47	852.8	1460	5—8	Argilla Royal Sentinel 153632	King's Lulu 352423
R°¶41100	Strongheart's Constant 352325 Harold S. Schutt, Chadds Ford, Pa.	14433.6	5.64	814.4	1095	7—4	Pencoyd Strongheart 102416 A. R.	Royal's Constant of Pomeroy 238011
45863	Bournedale Duchess 377196 H. F. Andrus, Yonkers, N. Y.	15848.0	5.03	796.9	1057	5—8	Bournedale Chieftain 174538 A.R.	Bournedale May Queen 319233
R35137	Mobjack Geranium 387715 Mrs. L. B. Hollerith & Daughters, Mathews, Va.	16220.5	4.89	793.1	1095	7—7	Glencairne Powhatan 89224 A. R.	Dimple of Mobjack 5th 236448
R40649	Master's Myra of Hickory Lane 398126 Albert Winter, Mahwah, N. J.	15071.3	5.16	778.2	1095	5—4	Betty's Master of Iowanola 83384 A. R.	Pearl of Fort Edward 322010
R37101	Princess's Crystal 388416 Mr. & Mrs. Ernest Martin, Goshen, Ind.	15660.5	4.92	770.8	1095	5—2	Maherwood Crescent 138004 A. R.	Homestead Princess Primrose 296157
45904	Leader's Janet 381909 R. W. Lyons, Lewisville, Ind.	16101.4	4.72	759.9	1086	5—4	Whiteface's Leader of Oaks Farm 95383 A. R.	Nonpareil's Royal's Janet 317282
¶45793	Brownlea Nasturtium 2d 429190 Charles G. Brown, Mansfield, Ohio	14793.2	5.10	753.9	1095	5—4	Florham Triumph 156745 A. R.	Brownlea Nasturtium 276941
R37962	Broadwater Euphemia 390268 Mr. & Mrs. Ernest Martin, Goshen, Ind.	13039.3	5.76	750.9	1080	5—1	Langwater Peter Pan 116859 A. R.	Imp. Evelina of Sycamore Farms 172042
R37576	Winston Farms Fancette 355047 Otto Civil, Midlothian, Va.	13095.9	5.72	749.3	1095	6—2	Winston Farms Golden 124737 A. R.	Winston Farms Fancy Miss 252191
R39777	Langwater Merriment 413609 John S. Ames, North Easton, Mass.	15932.3	4.70	748.3	1095	5—1	Langwater Countryman 200171 A. R.	Shuttlewick Queen of Joy 129737
¶45843	Broadwater Ruth 373664 Frank B. Foster, Phoenixville, Pa.	14377.8	5.08	730.7	1091	5—6	Langwater Peter Pan 116859 A. R.	Imp. Kitty of Grand Pre 228628
R¶37922	Rosemary's Lassie Girl 287108 Frank W. Kelsy & Pearl H. Lesh, Huntington, Ind.	15159.3	4.81	728.9	943	8—6	Burrows Farm Polly's Knight 99307	Rosemary of Guernsey Farm 248669
¶45926	Princess Ann of Lenor Place 307070 M. C. Fleming, Troutdale, Oregon	15592.8	4.66	727.4	1095	8—3	Royal's Kimball 132085 A. R.	Anna of Deer Creek 193941
¶45786	Sally of Berendsendale 431497 Bethany-Homestead Farms, Inc., Honesdale, Pa.	13286.7	5.46	725.6	1095	5—3	Wild Farms' Royal Andy 172521 A. R.	Sally of Bailey Falls 206383
45819	Nestucca Beauty's Peggy 413044 M. C. Fleming, Troutdale, Oregon	15800.4	4.57	721.9	1095	6—2	Royal's Kimball 132085 A. R.	Belle's Nestucca Beauty 135863
R¶37542	Crescent May Sequel 373145 George D. Pratt, Jr., New Milford, Conn.	12248.1	5.75	704.1	873	5—11	Crescent Holliston's Sequel 190528 A. R.	Crescent Ultra May's Pride 255829
R41335	Southampton Daisy 387151 J. C. Rawls, Franklin, Va.	12729.2	5.49	699.3	1095	5—0	Southampton Luxury's Laddie 188116	Kate Grayson 148645
¶45966	Bryncoed Betty 386835 Owen J. Roberts, Kimberton, Pa.	14481.2	4.81	696.4	1090	7—2	Apollo of Flying Hill 154050 A. R.	Ivy's Molly of Alcluyd 295866
46002	Moosehorn Suzanne 432238 Adohr Milk Farms, Tarzana, Calif.	12772.7	5.44	694.3	1095	5—1	Moosehorn Coronet's Major 196795	Moosehorn Susie 321867
R31317	Hazelwood's Hopeful 309280 R. B. Caldwell, Chester, S. C.	13995.8	4.96	694.0	1095	8—7	Imp. Betsey's Emblem 126428 A. R.	Hazelwood Countess 155382
R¶34808	Caumsett Golden Lily 351215 The Caumsett Corporation, Huntington, N. Y.	13618.5	5.08	691.5	1095	6—7	Foremost Nobly Born 182562 A. R.	Caumsett Northern Lucy 292269
¶45898	Collie of Twin Oaks 405085 William A. Hyde, Kennett Square, Pa.	12405.8	5.56	690.2	1095	5—7	Atamannsit Band Master 135204 A. R.	Chestnutwold Clarice 315848
¶45986	Homestead Frieda 352793 Blakeford Farms, Inc., Queenstown, Md.	16394.3	4.19	687.7	1095	6—6	Homestead Senator 147481 A. R.	Homestead Foremost Flower 285321
45864	Bournedale Gemette 349733 H. F. Andrus, Yonkers, N. Y.	13791.9	4.97	685.3	1095	6—10	Lone Pine Illustrator 59189 A. R.	High Point Gem 215565
R36887	Cooper's Augusta's Lass 388237 Tom Cooper, Ardmore, Okla.	13352.7	5.07	676.5	1080	5—1	Cooper's Augusta's Africander 186329 A. R.	Cherub's Beauty Lass of Oakwood 172732
R35757	Beechford's Iris 362465 Albert Winter, Mahwah, N. J.	14012.0	4.79	671.5	1095	6—4	Dottoni's Plus Ultra Laddie 169773 A. R.	Dottie of Beechford Farms 210825
R†34795	Captivator's Sunbeam 396329 Merle Miller, Burlington, Wash.	11449.0	5.75	658.6	610	6—3	Evaline's Captivator of Grangeville 148660 A. R.	Emra of Highland View 248843
R¶40609	Saugerties Steadfast's Norna 340369 J. O. Winston, Saugerties, N. Y.	13741.9	4.68	643.6	1095	7—0	Saugerties Steadfast 195975 A. R.	Saugerties Norna 218433

45836	Jomado's Rose-Marie 366466 J. M. Dozier, Lee Hall, Va.	11165.8	5.75	642.2	1095	5—11	Island Farm's Beau Geste 130445 A. R.	Jomado's Virginia 302493
¶45950	Escalon Marlene 430903 Sleepy Hollow Certified Milk Co., Petaluma, Calif.	13477.6	4.76	642.2	1094	5—4	Escalon Clayton 191839 A. R.	Escalon Doreen 214017
45832	Avalawn's Marilady 415196 Virgil W. Jorgensen, Sonoma, Calif	12110.5	5.29	640.3	610	5—9	Chicona Dow 183852	Avalawn's Marie 329319
¶45848	Minnie of Hughes Place 290656 Adohr Milk Farms, Tarzana, Calif.	12074.3	5.30	639.4	1040	8—7	Chicona Alexis 130248 A. R.	Molly of Whidby Island 189343
45914	Aemisegger's Fashion 414170 Irene W. Johnson, Becker, Mo.	14162.1	4.51	638.7	1095	6—3	Gilmore's Florida King 162724	Aemisegger's Fannie 350476
R37685	Wild Farms' Ultra Glory 307436 Edith C. Greenwald, West Allis, Wis.	12500.7	5.09	636.4	1095	8—4	Ultra May Masher 68867 A. R.	Wild Farms' Nellie 114006
¶45753	Warriston's Cuba Hen 292663 Samuel H. Tendler, Chestnut Hill, Pa.	13331.6	4.77	635.5	677	8—7	Pencoyd Crusader 126189 A. R.	Cuba of Warriston 141008
R35907	Mayunsook Maudie 352264 D. O. Brant, Canoga Park, Calif.	12844.3	4.89	627.8	1095	6—8	Green Meadow Judge 177984 A. R.	Mayunsook Maud 262178
45884	Kenilworth Tot's Susan 353547 Robert B. Choate, Danvers, Mass.	11179.3	5.58	624.3	1094	6—7	Kenilworth Titan 179897	Kenilworth M. Pearl's Tot 279368
R¶32930	Hazelwood's Primrose 287719 R. B. Caldwell, Chester, S. C.	12787.1	4.87	622.4	1095	8—11	Imp. Betsey's Emblem 126428 A. R.	Hazelwood's Myrtle 229362
R29946	Constance of Thorn Hill 281528 August Ziesing, Deerfield, Ill.	10356.7	5.96	617.7	948	9—2	Aiyukpa Itchen Daisy's Africander 113536 A. R.	Nakena's Sequel of River Banks 2d 181699
¶45988	Sequel's Dot of Fairy Falls 307669 Boulder Bridge Farm Company, Excelsior, Minn.	14872.2	4.12	613.2	1095	8—3	Floridale Sequel 122601	Sylvia of Fairy Falls 193198
R40214	Hill Girt Royal Lil 399388 H. G. Haskell, Chadds Ford, Pa.	11100.7	5.46	605.9	1018	5—2	Hill Girt Royalist 199104	Royal's Lilian of Hill Girt 221974
¶45931	Truth of Meadow Brook 273553 Ivory A. Hall, South Portland, Maine	11184.2	5.40	604.2	1095	9—1	Franconia Don Bernado 132121	Truth of Seven Springs 98192
R¶32986	Evangeline of Tarryawile 322948 Charles R. Mountain, Des Moines, Iowa	11668.0	5.18	603.9	992	7—9	Faith's Cherub 123251 A. R.	Golden Glenwood's Beauty 108607
¶45847	Foreman's Princess Pat 385959 Mrs. E. M. Bricker, Northville, Mich.	11464.0	5.22	598.8	1080	5—0	Green Meadow Foreman 189819 A. R.	Meadow-Gold Beauty 271617
45780	Waldorf Trixie's Treasure 373854 Oscar F. Kinney, North Chatham, N. Y.	10729.6	5.56	596.3	730	5—9	Waldorf Nancy's Puritan 181661 A. R.	Waldorf Trixie 258425
45881	Lavender's Daisy 330652 H. R. Ferguson, Kirkwood, Pa.	12001.9	4.97	596.1	1085	7—7	Lavender Premier 134089	Glen-Ethel Daisy 2d 192656
¶45933	Fashion Girl's Patricia 357591 Mr. & Mrs. M. D. Vaughan, Chillicothe, Ohio	13127.0	4.54	595.6	1095	6—2	Jonathan J. of City View Farm 129462	Fashion Girl of Maple Lawn Herd 117383
R36044	Shoreland Lady Fanny 388606 L. B. Stevens, Oconomowoc, Wis.	13423.9	4.41	591.9	1092	5—4	Shoreland Champion 93696 A. R.	Shoreland Princess Fanny 339937
45837	Jomado's Eola 311192 J. M. Dozier, Lee Hall, Va.	10177.6	5.80	590.7	1095	8—7	Oak Ridge Maggie's Hero 91192	Jomado's Bonito 2d 224040
R38575	Walen's Emma 315005 Nels R. Walen, Silvana, Wash.	11227.6	5.25	589.4	730	8—0	Holliston Elect of Rockingham 106621 A. R.	Avalawn's Noble Cornelia 269927
¶45954	Polly of South Lawn 372888 J. F. Walker, Portsmouth, Va.	10624.3	5.50	584.3	1095	8—2	France's Royal Secret 127341 A. R.	Foremost Beautiful 239511
R¶36227	Rancho Whiteface Pansy 427010 D. O. Brant, Canoga Park, Calif.	15954.0	3.65	581.6	1095	6—2	White Face of the Rancho 91959 A. R.	Rancho Coronation's Pansy 257967
¶45776	Valley Gem Enterprising Girl 341141 Valley Gem Farms, Arlington, Wash.	10395.7	5.55	576.8	1094	6—6	Valley Gem Enterprise 162967	Valley Gem Shawnee Girl 273400
¶45888	Goldie's Queen of Maplehurst 237957 Henry A. Brandtjen, Farmington, Minn.	10515.1	5.48	576.3	1095	10—10	Captain Blue Blood 105206	Goldie of Maplehurst 160056
¶45829	Ruth's Caroline of Wildwood 366595 M. G. Eberlien, Shawano, Wis.	12509.6	4.60	575.6	1095	6—0	Betty's Royal of Fern-Dell 144450 A. R.	Butter Queen's Ruth of Wildwood 245007
45956	Fanning Fields' Barbara 397209 M. Szamatolski, Fletcher, N. C.	12672.7	4.50	569.8	1095	5—0	Eliada's Mountain Boy 186206 A. R.	Maggie of Cedar Grove 324802
¶45908	Mercedes Irene 394501 Helen R. C. Motley, Ontario, N. Y.	12459.9	4.57	569.1	1095	5—7	Waldorf Strange Interlude 164299	Mercedes Actress 295119
45733	Homestead Golden Dulce 355340 Jamison Brothers, Appleton, Wis.	10838.1	5.15	558.1	730	6—6	Homestead Golden Noble 168763	Homestead Dulce 2d 290878
45834	Foremost Japonica 390051 Foremost Guernsey Association, Incorporated, Hopewell Junction, N. Y.	10802.8	5.10	551.3	1095	5—6	Valor's Quaker Boy 162139	Mixter Golden Faith 151345
¶46006	Beauty of Carnival 2d 245460 Teddy G. Blahnik, Algoma, Wis.	11068.0	4.96	549.2	1073	10—8	Kodan's Senator 77372 A. R.	Beauty of Carnival 159616
R38822	Haytokah Kate 389187 Elizabeth B. Agnew, Burkeville, Va.	10474.2	5.24	548.7	1095	5—2	Inverness Ace 110894 A. R.	Fashion of Inverness 242732
R¶40296	Ruby of Fir Ridge 298725 Hart & Gammeltoft, Roy, Wash.	10957.7	5.00	548.0	652	8—3	Coventry Ulysses 85093 A. R.	Delora's Ruby H. 126337
45979	Bournedale Clairmont 300142 Charles E. Sorensen, Farmington, Mich.	12803.7	4.28	548.0	1095	8—8	Calendar's Maxim 129174	Imp. Bellona IV. of Clairmont 143222
45838	Jomado's Eva 2d 311081 J. M. Dozier, Lee Hall, Va.	11158.1	4.90	546.5	1095	7—10	Etherston Ultra Duke 84915 A. R.	Jomado's Eva 224041
¶45862	Flying Hill Joan 339496 Caroline Archer, Reading, Pa.	12660.8	4.30	544.1	1095	6—11	Green Meadow Fearless 89619 A. R.	Florham Francette 226329
45947	Audacity's Althea of Coverdale 224766 O. L. Roberts, Kirkwood, Pa.	10372.4	5.11	530.3	730	11—1	Reverie's Audacity 86756 A. R.	Coverdale Martha 164432
¶45993	Makura 325400 M. C. Buckingham, Cornwall, Pa.	11002.2	4.80	528.3	1095	7—1	Florham Superior 70439 A. R.	Marara 156812
†45969	Betty Anne of Tahoma 390452 Merle Miller, Burlington, Wash.	11428.2	4.58	523.9	610	6—11	Fircrest French Monarch 96758	Betty Jane of Tahoma 296733
R33513	Rancho Whiteface Rose 377071 D. O. Brant, Canoga Park, Calif.	11420.2	4.58	523.4	1095	8—2	White Face of the Rancho 91959 A. R.	Royal White Rose of the Rancho 201972
†45924	Gana of Northland 371897 Doty Brothers, Goleta, Calif.	11626.4	4.44	516.1	610	5—9	Grandvu Senor 123328	Cherub's Bertha of Northland 303499
R¶34232	Shoreland Morning Star 394796 L. B. Stevens, Oconomowoc, Wis.	13321.5	3.87	515.9	1090	6—2	Shoreland Levity Lad 171949 A. R.	Shoreland Dairy Lass 263476
R¶35969	Lancaster's Nancy of Portland 376130 Ivory A. Hall, South Portland, Maine.	10443.8	4.87	508.3	906	5—7	Chedco Lancaster 115879	Nancy Hanks of L. F. T. Farms 133899
R33861	Evelyn of Roddey Farm 324206 J. B. Roddey, Columbia, S. C.	10422.6	4.81	501.0	1093	7—2	Patty of Erinvine's Cavalier 184634	Evelyn of Erinvine 260883
45880	Cherub's Golden Iris 350468 Thomas Harville, Macedonia, Ohio.	9607.0	5.18	497.6	999	6—9	Cherub's Royal Champion of Shorewood 79064 A. R.	Golden Iris of Goodrich 294328
R34643	Hardwick's Lady 358255 Henry W. Leeds, Westville, N. J.	8784.6	5.64	495.8	1095	6—5	Mixter Hardwick 107510 A. R.	Chelly's Glen Lassie 201607
R37328	Bright Lad's Vernette 385583 Henry W. Leeds, Westville, N. J.	9625.7	5.14	495.0	730	5—5	Hardwick's Bright Lad 180929 A. R.	Hardwick's Vera of L. G. 307697
R33957	Shoreland Nanette 2d 391937 O. S. Caesar, Barrington, Ill.	8701.2	5.67	493.4	730	6—7	Shoreland Glenwood's Climax 193026 A. R.	Shoreland Nanette 342625
45790	Olan 371258 Trustees of the University of Pennsylvania, Bristol, Pa.	8509.7	5.79	493.0	730	5—8	Raider of Marshallvale 135821 A. R.	Golden Glow's Elizabeth 239425
R33747	Convent Ione 311264 Mr. and Mrs. Paul Moore, Convent, N. J.	9686.3	5.07	490.9	610	7—11	Convent's Queen Rose's Senator 103963 A. R.	Convent's Yvonne's Ione 173311

¶45822	Pauline's Pansy of Baldwin 253408 Tom Cooper, Ardmore, Okla.	11462.1	4.28	490.1	1044	10—11	Diamond's June Monarch of Big Hill 95158	Pauline May 103235
45746	Africander's Rosette 386955 Wade H. Stroud, Richburg, S. C.	10288.1	4.74	487.4	1095	5—2	Watershed Africander 143572 A. R.	Constance Sunbeam 320842
R†36041	Shoreland Daphne 430240 L. B. Stevens, Oconomowoc, Wis.	9647.2	5.00	482.5	610	5—8	Glenwood's Climax of Four Pine 105287 A. R.	Shoreland Star Light 342624
R†36634	Dunwalke Maggie's Daughter 303329 Eastern Farms, Incorporated, Bedminster, N. J.	10028.8	4.80	481.3	610	8—2	Imp. Blanchette's Butterfat 104968 A. R.	Imp. Dunwalk Sweet Maggie 190675
45992	Monsieur's Patient Clare 408845 Donaldson Brown, Port Deposit, Md.	7934.4	6.02	477.3	761	5—0	Rosebud's Monsieur 174437 A. R.	Clare's Patient Beauty 327281
R†38577	Avalawn's Noble Cornelia 269927 Nels R. Walen, Silvana, Wash.	8690.8	5.41	469.9	610	11—4	Chicona Scout 95608	Noble's Princess Cornie 142168
R33858	Gold Raider's Rachel 329554 J. B. Roddey, Columbia, S. C.	10463.0	4.48	468.6	1095	7—1	Gold Raider of Bowood 61593 A. R.	Foremost Rachel of Oakhurst 253582
R¶37883	Easter Blossom 304638 H. W. Anderson, Sutherland, Va.	8805.7	5.22	459.5	1024	8—1	Whippernock Foremost 150835 A. R.	Soso's Faith 210958
¶45771	Green Lane Supreme 382514 Hamilton F. Kean, Elizabeth, N. J.	9566.4	4.72	451.8	1095	5—0	Langwater Jubilee 143875 A. R.	Cherub's Surprise of Green Lane Farm 222533
¶45769	Marydale Sunbeam's Ivy 382192 J. H. Bickert, Albia, Iowa	9099.0	4.81	437.8	1025	5—7	Highland Place Sunbeam 165312	Marydale Iris 262518
†45814	Clara's Phyllis of Grangeville 414359 Carl C. Schroeder, Bow, Wash.	9014.8	4.80	432.7	610	6—6	Beechwood Phylliston 85394 A. R.	Clara of Grangeville 274985
R¶38780	Topsy of Whippernock 360296 H. W. Anderson, Sutherland, Va.	9119.3	4.74	432.4	1026	6—3	Oaks Farm Ambition 170706 A. R.	Morven's Prima Donna 268938
†45820	Sunset Golden Faith 381919 Robert Roemer, Fort Collins, Colo.	7968.8	5.41	430.9	610	5—7	Cherub's Red Gold 151097 A. R.	The Elms Lassie 193815
†45815	Buttergold Martha Washington 2d 321809 O. S. Caesar, Barrington, Ill.	9390.2	4.56	428.0	610	7—5	Dunwalke Barron Gay 168398	Buttergold Martha Washington 259868
R†38177	Fir Ridge Primrose 456700 Nels R. Walen, Silvana, Wash.	7729.6	5.45	421.5	610	5—4	Fir Ridge Jewel 206547	Elsie of Rainier View 237860
¶45985	Bryncoed's Criterion Maid 381654 Owen J. Roberts, Kimberton, Pa.	7453.5	5.61	418.3	710	5—2	Nonpareil's Criterion of Bdk. 151550	Dairy Maid of Flint Hill 2d 152589
R†28501	Adohrable of Adohr Farms 258928 Adohr Milk Farms, Tarzana, Calif.	8722.2	4.77	415.8	610	9—8	Langwater Surrogate 110019 A. R.	Taradohr 158139
R¶38905	Glenna Deen's Blossom 279273 Frank W. Kelsey & Pearl H. Lesh, Huntington, Ind.	8564.2	4.85	415.3	843	9—0	Burrows Farm Polly's Knight 99307	Caroline's Glenna Deen 272395
R†38778	Barnegat Aralia 387820 Harry B. Cox, Grass Valley, Calif.	9279.5	4.47	414.4	610	5—0	Troutmere Hoover 157308 A. R.	Azalea of Barnegat 233272
R†33982	Escalon Phylistine 389169 George W. Emde, Lodi, Calif.	9386.2	4.35	408.0	610	6—6	Shorewood Courageous 112618 A. R.	Escalon Phylidia 305962
45839	Jomado's Rosie 2d 333948 J. M. Dozier, Lee Hall, Va.	9194.9	4.41	405.2	1095	7—2	Jomado's Lanceman 105744	Jomado's Rosie 204035
¶45817	Villanette's Spotted Girl 365715 Riegeldale Farms (The Trion Company), Trion, Ga.	8649.3	4.66	403.3	1095	6—1	Langwater Darnley 100891 A. R.	Villanette Rosella 217812
¶45957	Haywood Charm 340596 M. Szamatolski, Fletcher, N. C.	8849.3	4.55	402.7	815	7—1	Vim of Garden Creek 166155 A. R.	Rilma's Zenda of Ridgwold 238797
45962	Hylan Cottage Millicent 421245 John A. Rand, Salisbury, Conn.	7788.6	5.14	400.3	730	5—11	Wyebrook Desirable 178393	Hylan Cottage Josephine 306228
46001	Marydale Sunbeam's Rose 377028 J. H. Bickert, Albia, Iowa	9875.3	4.05	400.2	1095	5—9	Highland Place Sunbeam 165312	Marydale Rocky's Rosette 316388
†45844	Dorothy's Choice 194442 C. C. Spencer, Forest Hill, Md.	9643.9	3.98	384.3	610	12—10	Colonel of Poplar Grove 46630	Dorothy's Alexima of Harriton 124079
R†30513	Camp Discharge Lil 342067 Great Hopes Farms, Incorporated, Centerville, Md.	7467.2	5.07	378.9	610	8—11	Pencoyd Commander 124072 A. R.	Imp. Lily of King's Mills Lodge 207122
†45929	Red Rover's Magnolia 341133 Mrs. Carl N. Martin, Anselma, Pa.	7802.8	4.62	360.7	610	7—1	Red Rover of Cosquay 167998	Ultra's War Belle of Magnolia 128997

CLASS B—Four and One-Half to Five Years

°¶46010	Julia Scott of Fairview Farm 396302 Carter Bache, Stillwater, Pa.	18604.9	4.38	815.5	1095	4—10	Pamunkey Tribesman 175873	Lackawanna Mountain Trailing Arbutus 243505
¶45827	Royal's Blossom Highland 511669 M. C. Fleming, Troutdale, Oregon	14488.2	4.73	685.9	1095	4—6	Royal's Kimball 132085 A. R.	Doris of Highland 417768
R38336	Valiant's Chelly of Gwynllan 438047 A. D. Thayer, Gwynedd Valley, Pa.	10694.5	6.06	647.9	1079	4—6	Valor's Valiant 179867 A. R.	Glenwood Chelly 278508
¶45738	Marilea Gay Boy's Yvette 412180 Est. Edward Orton, Jr., Upper Sandusky, Ohio	14912.2	4.26	636.0	1095	4—7	Radium's Gay Boy 123788 A. R.	Marilea Hermit's Yvette 269283
R37042	Quail Roost Maxim's Janet 389793 A. L. Brown, Concord, N. C.	11895.7	5.29	629.4	1095	4—11	High Point Prince Maxim 104016 A. R.	Quail Roost Jessie 282578
45765	Gold Branch D. Della 465408 J. B. Roddey, Columbia, S. C.	13567.3	4.61	625.7	1095	4—6	Langwater Dauntless 164465 A. R.	Appin's Della 364550
46014	Langwater Bounty 424729 John S. Ames, North Easton, Mass.	12148.2	5.02	610.3	1095	4—8	Langwater Countryman 200171 A. R.	Imp. Slogan's Lady Astor of Langwater 149219
¶45945	Topsy Anise 500509 Paul L. Rhoades, Kent, Ohio	11334.0	5.31	602.3	1352	4—7	Alfonzo's Link 202987	Layone's Topsy 336586
R38207	Gayoso King's Coral 412334 Mr. & Mrs. Ernest Martin, Goshen, Ind.	10013.0	5.93	594.0	1093	4—8	Woodbine's King of Beechwood 82949 A. R.	Gayoso Actor's Coral 330972
R¶37407	Bosoki's Miss Liberty 392990 H. W. Anderson, Sutherland, Va.	11796.2	5.03	593.4	1095	4—7	Oaks Farm Ambition 170706 A. R.	Bosoki 150413
¶46017	Dauntless' Gipsy Jane 404148 Henry L. Batterman, Mill Neck, N. Y.	11029.4	5.25	579.2	1095	4—6	Dosoris Dauntless 161333 A. R.	Gipsy Jane of Homestead Farm 269734
45779	Waldorf Elise's Edith 413455 Oscar F. Kinney, North Chatham, N. Y.	12110.7	4.76	576.9	730	4—6	Waldorf's Nancy's Pioneer 168719 A. R.	Waldorf Elise 193720
45739	Meadow Vista Joy 399862 F. B. Rawlings, Sandersville, Ga.	11748.7	4.88	572.8	1028	4—11	Langwater Uhlan 155413 A. R.	Favorite's Tulip 125616
¶45935	Sultan's Sheila of Law-Will 460659 F. L. Williams, Hope, R. I.	12023.6	4.41	530.8	1096	4—6	Law-Will's Sultan 179618 A. R.	Sally of Ard-Na-Clachan 340819
†45777	Susan's Mignonette of Ellwood 456379 Doty Brothers, Goleta Calif.	9325.9	5.52	514.5	610	4—6	Escalon Cy 197883	Susan of Ivy Queen 2d's Prince 372347
R†37282	Telfer's Anna-Belle 456966 Emil J. Siebenthal, Wolcott, Ind.	9456.1	5.31	501.8	610	4—11	Hilltop Que Vive Hambro 184762 A. R.	Bessie's Belle of Nosker Farm 343183
45831	Aurelia of El Verano 391483 Virgil W. Jorgensen, Sonoma, Calif.	9935.6	4.93	490.3	730	4—11	King Masher of Adohr Farms 164288	Carnation of Sycamore Farm 260203
45741	Foxburg's Clarion's Eva 401975 Ray S. Shoemaker, Progress, Pa.	11006.5	4.36	479.8	1095	4—6	Foxburg's Neater's Clarion 179167 A. R.	Foxburg's Neater's Ophelia 343364
¶45976	Hero's Betty of Corner Hill 434598 Anton O. Berge, Valders, Wis.	8237.8	5.56	458.4	730	4—10	Hero of Fern-Dell 146648	Royal's Betty of Corner Hill 284309

¶45952	Woodside Fannie 2d's Violet 566955 Clyde M. & Evalon M. Swarr, Landisville, Pa.	9524.7	4.79	456.7	728	4—10	Woodside Supreme 174052 A. R.	Woodside Fannie 2d 362010
¶45878	Trader's Olive of Avalon 418491 Thomas Harville, Macedonia, Ohio	9602.7	4.35	418.1	878	4—9	Caumsett Trader 171948 A. R.	Cherub's Whitetip of Goodrich 261118
45897	Fourth Emily's Star 414285 William A. Hyde, Kennett Square, Pa.	7447.5	5.43	404.5	730	4—7	Fourth Emily's Lindy 194433	Allentown's Little Star 336989
R†41001	Knight's Ada 398573 George McKerrow & Sons Company, Pewaukee, Wis.	7413.0	4.95	366.9	610	4—6	Majesty's Knight 194580 A. R.	Eminent Ada 348612
R†38529	Knight's Proud Lass 385289 George McKerrow & Sons Company, Pewaukee, Wis.	7944.2	4.48	356.1	609	4—10	Majesty's Knight 194580 A. R.	Proud Bonny Lass 268435
†45975	Gertrude of Oronoko 400204 J. C. Hollenbeck, Berrien Springs, Mich.	6299.5	5.57	350.6	610	4—7	Homestead Athenian 162168 A. R.	Sweet Alice of Oronoko 163774

CLASS C—Four to Four and One-Half Years

45998	Maple Lawn Farms Louise 408017 D. O. Brant, Canoga Park, Calif.	14895.5	4.74	705.9	1095	4—5	Phillipe of Maple Lawn Farm 172909 A. R.	Valerie of Maple Lawn Farms 352030
R¶41097	Dream of Derrickson Farm 428497 Harold S. Schutt, Chadds Ford, Pa.	15008.8	4.61	692.5	1095	4—0	Marguerite's Lindy 187889 A. R.	Dream of Whitford 244072
¶45865	Bournedale La Nocine 411128 H. F. Andrus, Yonkers, N. Y.	12521.7	5.42	679.1	1095	4—3	Bournedale Chieftain 174538 A. R.	Maxim's La Noce 251835
R¶38319	Shoreland Happy New Year 460350 L. B. Stevens, Oconomowoc, Wis.	13269.7	4.79	635.0	1088	4—1	Glenwood's Climax of Four Pine 105287 A. R.	Shoreland Morning Star 394796
¶45755	Valley Gem Catherine 483195 Valley Gem Farms, Arlington, Wash.	13639.9	4.63	632.0	1095	4—4	Valley Gem Banker 198293 A. R.	Valley Gem Perella 209582
¶45828	Patty of Allen Farm 438183 Fred Dieckhoff, Saint Charles, Ill.	11880.1	5.16	613.1	1095	4—3	Marcus of Four Pine 194770	Joan of Sarnia 97118
R¶38682	Valor's Kindness 442489 Foremost Guernsey Association, Incorporated, Hopewell Junction, N. Y.	14954.3	4.05	605.3	1095	4—5	Langwater Valor 79775 A. R.	Flossie of Esperanza 104331
¶45942	Wychmere Butterfat Hope 418302 Helen R. C. Motley, Ontario, N. Y.	12319.9	4.89	603.0	1095	4—1	Hilltop Butterfat Golden Noble 189151 A. R.	Osceola Candie's Hope 348884
¶45763	May Belle du Jardin 454747 Richard W. Woolworth, Salem Center, N. Y.	13436.2	4.42	594.3	1095	4—5	Northshire Sequence 197722	Imp. Coventry Sequel's May Belle 160676
45963	Barbara Jean Donna 407258 Paul L. Rhoades, Kent, Ohio	10626.6	5.39	572.3	1460	4—2	Edinham's Hashmet 200701	Gay's Lois of B.J.F. 370484
R41388	Gold Boy's Zona of Gwynllan 438053 A. D. Thayer, Gwynedd Valley, Pa.	10769.4	5.15	555.1	1077	4—0	Valor's Gold Boy 187182 A. R.	Heweshurst Zona 223323
¶45984	Foxdean's Belvue 396571 Otto Civil, Midlothian, Va.	10763.6	5.09	547.8	1095	4—1	Valor's Truce 193735 A. R.	Winston Farms Bellinda 217797
¶45913	Valleywood Nella Jay 462430 George C. Klauder, Penllyn, Pa.	9665.7	5.66	547.4	1056	4—4	Atamannsit Corinthian 135201 A. R.	Pencoyd Cavalierra 137855
R41390	Noble's Molly of Gwynllan 439769 A. D. Thayer, Gwynedd Valley, Pa.	9301.6	5.78	537.9	1036	4—3	Valor's Noble 187183	Aiyukpa Molly 339776
¶45906	Polly of Allen Farm 438184 Fred Dieckhoff, Saint Charles, Ill.	10492.9	5.01	526.2	1095	4—3	Marcus of Four Pine 194770	Joan of Sarnia 97118
45754	Fashion's Berneice 414963 Guy Thayer, Lapaz, Ind.	9406.8	5.40	507.6	730	4—0	Fashion of Ranier 206020	Ultra Lad's Fanny 313920
45948	Dixie Queen of Milton Lodge 401502 Nicholas G. Roosevelt, Moncks Corner, S. C.	11726.1	4.16	487.5	1095	4—4	Sultan of Garden Creek 115223 A. R.	Minnie's Foremost Girl 252665
45949	Pine Ridge Tot 423447 Chris Skaar, Hayward, Minn.	8554.3	5.56	475.4	730	4—2	Rancho Rapidan 188983 A. R.	Pine Ridge Rudy 255692
45749	Woodside Desire 2d's Ultra 476612 Clyde M. & Evalon M. Swarr, Landisville, Pa.	8974.5	5.00	448.3	947	4—2	Woodside Supreme 174052 A. R.	Woodside Desire 2d 327459
†45807	Nathan's Patsy 406145 Wade Schroeder, Bow, Wash.	8718.9	5.04	439.6	610	4—2	Chicona Nathan 186218	Paramount's Delight 345601
R42954	Rosedale Hazel 455029 O. S. Caesar, Barrington, Ill.	8190.0	5.28	432.4	730	4—3	Governor of Rosedale 130855 A. R.	Rosedale Bertha 276106
†46008	Upjohn Richland Farms Tulip 411786 Thomas F. Berberovich, Saginaw, Mich.	7930.9	5.17	409.8	610	4—5	Langwater Beau 199065 A. R.	Lockshore Miss Tulip 324680
45762	Vaillant's Marcella 460452 Est. H. F. Williams, Monroeville, Ohio	9109.0	4.36	397.3	610	4—1	Vaillant of Highlandview 197414	King's Marcia of Highland View 329395
R†38181	Lockshore Narcissus 421312 R. F. Locke, Cressey, Mich.	8623.9	4.60	396.3	610	4—4	Lockshore May Apollo 182940 A. R.	Lockshore Yellow Daisy 316767
R†39690	Theo-Vale Beatrice 399845 Nels R. Walen, Silvana, Wash.	6867.5	5.26	361.0	610	4—3	Barrister of Thousand Springs 195141	Theo-Vale Neva 340398

CLASS D— Three and One-Half to Four Years

°45867	Bournedale Bright Eyes 435082 H. F. Andrus, Yonkers, N. Y.	14433.2	5.50	793.6	1095	3—8	Bournedale Allen Jay's King 205523 A. R.	Bournedale Dassel 346233
R°41663	Foxdean's Goldie 434369 Otto Civil, Midlothian, Va.	13821.7	5.69	786.9	1095	3—7	Winston Farms Master 194856	Foxdeans Gold Dust 369657
°45866	Bournedale Frolic 422564 H. F. Andrus, Yonkers, N. Y.	15535.9	5.05	784.2	1095	3—11	Bournedale Governor Morwenna 184364	Bournedale Levity 265177
R°41248	Valleywood Glory 505868 George C. Klauder, Penllyn, Pa.	14123.5	5.40	762.6	1095	3—8	Valleywood Valiant 200316 A. R.	Gloriosa of Cinchona 308761
R¶41356	Golden Grange Valois 483117 J. G. Sutter, Marion, Ind.	13366.8	5.16	690.2	1095	3—10	Kenfleur's Pilgrim Crescent 115615 A. R.	Broadcaster's Vanity 292403
R¶41132	Homestead Reveller's Hildie 420635 Blakeford Farms, Incorporated, Queenstown, Md.	13542.4	5.03	681.5	1095	3—10	Langwater Reveller 206846 A. R.	Homestead Royal Hildie 362234
45840	Jomado's Pocahontas 435225 J. M. Dozier, Lee Hall, Va.	12778.9	5.29	675.5	1095	3—6	Island Farm's Beau Geste 130445 A. R.	Jomado's Bonito 2d's Lassie 332082
45978	Leader's Fourth Yarico 433101 Krebs Estate, Incorporated, Wilmington, Del.	13315.5	4.95	659.1	1084	3—10	Edgemere Leader 115415 A. R.	Nonpareil's Yarico of Breidablik 225329
¶45930	Foremost Lemmie 452101 Helen R. C. Motley, Ontario, N. Y.	12834.1	5.12	656.8	1095	3—10	Foremost Nobly Born 182562 A. R.	Foremost's Emily 249136
R41711	Douglaston King's Olga 423891 Mr. and Mrs. Ernest Martin, Goshen, Ind.	14299.1	4.49	641.9	1095	3—7	Douglaston Coronation King 203611 A. R.	Douglaston Princess Olga 369593
¶46016	Adohr Empress 421872 Adohr Milk Farms, Tarzana, Calif.	12466.7	4.80	598.3	1095	3—9	Albamont Boris 103235 A. R.	Emmaline of Hillbrook 176466
¶45731	Klondike Gay Jessica 442730 Thurmond Chatham, Elkin, N. C.	13948.6	4.20	586.1	1095	3—7	Foremost's Gay Lad 117256 A. R.	Golden May Esperance of Liseter Farm 200144
45960	Haywood Glorianna 441046 Florence Osborne, Canton, N. C.	12740.7	4.40	560.7	1095	3—7	Gale's Junior of Garden Creek 215971	Haywood Goldbud 441037
¶45903	Figtree's Ideal of Iowanola 432358 Charles R. Mountain, Des Moines, Iowa.	10284.1	5.40	555.2	1028	3—7	Skyline Monarch 202662	May La Reece's Figtree of Iowanola 222740
†45920	Libby of Jacinto 464609 Boyd Farm Company, Yuba City, Calif.	8828.7	5.52	487.5	610	3—6	King Niack of the Sierras 152722 A. R.	Idaho Dorothy 172921
R41186	Hallmark Allie 422920 William T. White, Princeton, N. J.	9333.2	5.16	481.8	730	3—6	Glenburnie's Junior 189834 A. R.	Hallmark Hilda 298611
†45826	Mariondale Vivid 420079 A. G. Wheeler, Lowell, Ind.	9249.5	5.20	481.1	610	3—11	Mariondale Ace 198834	Mariondale Don's Delight 291454
R41873	Sheik's Tillaire of Middale 450313 Arthur S. Moulton, Ridgefield, Wash.	8157.6	5.82	475.1	730	3—7	Aiyukpa L. Sheik 187422 A. R.	Tillax of Middale 352861

45759	Rancho Nicasio Roamer's Agnes 413398 R. F. Weber, Marshall, Calif.	9783.0	4.81	470.8	1014	3—10	Valor's Roamer 141093 A. R.	Troutmere Agnes 280244
45761	Mariondale Mitzi 479722 A. G. Wheeler, Lowell, Ind.	9300.9	4.93	458.2	702	3—9	Mariondale Ace 198834	Mariondale Betsy 291258
¶45907	Avalon Crystal Belle 453341 Thomas Harville, Macedonia, Ohio.	8913.9	4.86	433.2	937	3—6	Cooper's King Louis 194072 A. R.	Silver Belle of Avalon 384205
¶45730	Fra-Mar Violet 444791 Frank C. Dunn, Mendon, Vt.	10695.1	4.04	432.4	1002	3—6	Fra-Mar Farm King 201927 A. R.	White River Agnes 201121
¶45787	Boulder Bridge Iona 447297 Boulder Bridge Farm Company, Excelsior, Minn.	8413.0	5.08	427.4	1095	3—6	Caumsett Harvester 145445 A. R.	Lynnbrook Diana 274824
†45990	Singa's Dianthus of Ellwood 455256 Doty Brothers, Goleta, Calif.	9514.0	4.41	419.3	610	3—7	Escalon Rodolfo 197884	Singa of Crystal Stream 347287
†45851	Waldorf Marion 498767 Oscar F. Kinney, North Chatham, N. Y.	7960.7	5.24	417.3	610	3—9	Waldorf's Nancy's Pioneer 168719 A. R.	Pauline's Rosalind of Grove Farms 243865
45783	Supreme's Ruby 415585 Henry W. Leeds, Westville, N. J.	8811.1	4.58	403.5	1094	3—11	Mayflower's Supreme 206527 A. R.	Queen Ruby of Locust Grove 366107
†45876	Rosebriar Anita 438511 Carl L. Hedges, Terre Haute, Ind.	7974.5	5.04	401.7	610	3—7	Hardwick's Golden Noble 158363 A. R.	Nina's Pet 2d 148029
†45811	Sheik's Snowdrop of Middale 416408 Arthur S. Moulton, Ridgefield, Wash.	7151.2	5.39	385.7	610	3—11	Aiyukpa L. Sheik 187422 A. R.	Fox's Snowflake of Middale 408622
†45918	Tarbell Farms Royal Viola 439629 Est. Gage E. Tarbell, Smithville Flats, N. Y.	7414.8	5.10	378.3	610	3—6	May Royal's Holliston 130308 A. R.	Tarbell Farms Ultra Viola 322121
†45955	Lacie of Oak Knoll 483020 L. B. Wescott, Clinton, N. J.	7854.6	4.81	378.1	610	3—10	Buttercup's Promotor of Ravine 134277	Baby Lass of Oak Knoll 302029
¶45902	Irenetta of Iowanola 418989 Charles R. Mountain, Des Moines, Iowa.	5891.0	6.19	364.7	1025	3—11	Iowanola Flash 198737	Iowanola Fidelis 359831
†45806	Golden Rena of Pine Creek Farm 436713 Mrs. Carl N. Martin, Anselma, Pa.	7349.0	4.91	360.5	610	3—7	Farview's Defender 180865	Leader's Rowena 369544
46000	Theo-Vale Verna 434912 Boyd Farm Company, Yuba City, Calif.	7196.2	4.88	351.2	730	3—6	Langwater Western Admiral 204886	Theo-Vale Hazel Fern 348505
†45946	Prince's Louisa of Midway 507945 O. L. Roberts, Kirkwood, Pa.	6573.0	5.31	348.7	552	3—6	Riverview Warrior's Prince 189362	Cherub's Royal Hope of Coverdale 241417
†45959	Princess Mary of Hillside View 438087 Michael Orth, Jr., Waukesha, Wis.	7265.4	4.52	328.5	610	3—8	Corium Slogan's Muiroc 197139 A. R.	Burlingham's Beauty Maid 379265

CLASS E—Three to Three and One-Half Years

°45773	Foremost Marion 476657 Mrs. F. L. Weyenberg, Thiensville, Wis.	14162.9	5.55	785.6	1095	3—3	Foremost's Bell Buoy 117666 A. R.	Foremost Jaroline 389720
R°*41676	Yokum Ann 446129 J. M. McDonald, Cortland, N. Y.	13820.9	5.65	781.4	1095	3—3	Green Meadow Watchful 154429 A. R.	Yokum Mistress 354858
°45732	Merry Nora of Hill Girt 472008 H. G. Haskell, Chadds Ford, Pa.	12981.6	5.50	714.0	1095	3—1	Merry Top of Hill Girt 137474 A. R.	Lady Nora of Hill Girt 360865
°¶45895	Ard-Na-Clachan Faithful 462044 H. D. Brewer, Shrewsbury, Mass.	13023.4	5.24	682.9	1095	3—2	Fellowship's Gonfalon 201882	Cosmos of The Clearing 391798
¶45987	Merry Maker's Christine 441117 Ethel Peck Earling, Salisbury, Conn.	13786.7	4.58	630.8	1095	3—3	Redvale Merry Maker 192222	Colonel's Nora 303370
45870	Howella Aristocrat's Doris Lil 432635 Charles L. Axtman, Freehold, N. J.	10983.0	5.61	616.5	1095	3—5	Stonehouse Aristocrat 111791 A. R.	Cherub's May Doris 246629
¶45772	Imp. La Fleur du Jardin's Vena 516560 C. E. Cotting, Berlin, Mass.	12891.5	4.73	610.0	1095	3—5	Candie's Defencer R. G. A. S. 5789 P. S.	Verbena VI. of Myrtle Place R. G. A. S. 29962 P. S.
R41329	Tillybardin Amelia 439418 Petan Investment Corporation, Montecito, Calif.	11244.5	5.40	607.3	730	3—5	Boulder Bridge Gladiator 198841 A. R.	Tillybardin Duke's Amarina 376607
¶45856	Challenger's Upland's Lady 480587 Donaldson Brown, Port Deposit, Md.	11700.4	5.19	607.2	1095	3—4	Wild Rose's Challenger 214064 A. R.	Cherub's Valiant Lady 422859
¶45812	Princess of Bryncoed Farm 437408 Owen J. Roberts, Kimberton, Pa.	10734.3	5.21	558.9	1041	3—2	Langwater Peter Pan 116859 A. R.	Ivakota's Princess 281853
45861	Franchester Kindness 432430 Chester C. Bolton, South Euclid, Ohio	12198.7	4.56	555.9	1095	3—5	Langwater Countryman 200171 A. R.	Franchester Smilax 310649
45943	McDonald Farms Agnes 455549 J. M. McDonald, Cortland, N. Y.	10586.4	5.22	552.6	1095	3—0	Foremost Faithful Supreme 211205 A. R.	Green Meadow Artist 334137
R41240	Sonoma Valentine 516059 Virgil W. Jorgensen, Sonoma, Calif.	10057.9	5.43	546.0	610	3—2	Sonoma Moon 202793 A. R.	Delalia of Chicona 335716
†45970	Marymoor Princess Phyllis 446262 Merle Miller, Burlington, Wash.	9700.6	5.62	544.7	610	3—3	Darigold Prince 180582 A. R.	Princess Cora of Grangeville 230899
¶46007	Corium Oliver's Rosemarie 445719 Adohr Milk Farms, Tarzana, Calif.	11133.3	4.88	543.5	1095	3—3	Corium Slogan's Oliver 209731	Corium Slogan's Marie 343548
R†42113	Lockshore Apollodorus 459237 R. F. Locke, Cressey, Mich.	11174.6	4.85	541.7	610	3—2	Lockshore Crystal Prince 194628 A. R.	Lockshore Golden Locks 366476
¶45972	Happyholme Linnetta 432823 University of California, Davis, Calif.	10825.6	4.99	539.8	915	3—5	Chuckanut Topnotch 195248 A. R.	Maple Court Linnetta 427014
45939	Meadow Lodge Neva's Victory 435972 S. W. Hayes, Oklahoma City, Okla.	10742.9	5.00	537.2	1094	3—2	Langwater Argyll 160703 A. R.	Neva's Babe of Guernsey Range 241648
¶45813	Lockshore Gloria 453066 Albert A. Creaves, Wauconda, Ill.	11434.0	4.67	533.6	730	3—5	Lockshore Emperor 194627 A. R.	Glory of White Farms 172561
45737	Lula Belle of Pleasant Hill 439743 F. K. Merkley, Flint, Mich.	11272.2	4.65	524.2	730	3—5	Royal of Maxfield Farms 216014	Duchess Beth of Pleasant Hill 346433
¶45745	Great Hill's Kareful 442814 Carrie M. Stone, Marion, Mass.	10220.7	5.10	521.0	1095	3—3	Langwater Kittanset 146814 A. R.	Great Hill's Purity 381408
¶45778	Foremost Lisette 471611 Wayne Johnson, Worton, Md.	10071.4	5.11	514.9	1095	3—5	Foremost's Bell Buoy 117666 A. R.	May Royal's Fleckie 277109
**44243	Agricola's Fantine 2d 469576 Frank Graham Thomson, Devon, Pa.	11068.2	4.55	503.6	1095	3—0	Brookmead's Superior 217611	Agricola's Fantine 324498
¶45758	Valley Gem Batiste 451569 Valley Gem Farms, Arlington, Wash.	10137.3	4.75	481.4	1093	3—0	Chicona Belmont 104979 A. R.	Valley Gem Satin 278617
¶45770	Golden Leola 455985 M. C. Buckingham, Cornwall, Pa.	9608.4	4.97	477.3	1094	3—1	Athlete's Goldseeker of Stockdale 102564	Lavada 184290
45751	Ideal's Emperor's Lily 453019 Jacob Tanis, Augusta, N. J.	10846.2	4.39	475.8	1089	3—3	Chestnutwold Emperor 199615 A. R.	Chestnutwold Lily 305927
45803	Flume Farm Cherub's Princess 455933 W. B. Cantrell, Derry, New Mexico	10896.0	4.24	462.4	1095	3—3	Flume Absolute 161061	Flume Farm Omar's Lady Smith 360713
¶46009	Barberry of Hilldene 437211 H. L. Batterman, Mill Neck, N. Y.	8799.3	4.97	437.3	683	3—4	Luxerin Laddie 197016	Beulah of Hilldene 344878
R41968	Douglaston Lady Marie 441417 J. R. Newton, Cape Vincent, N. Y.	8279.8	5.14	425.6	730	3—2	Imp. Financier of Myrtle Place 166260 A. R.	Douglaston Duchess Marie 336290
R41238	Happyholme Sol's Melba 437464 Virgil W. Jorgensen, Sonoma, Calif.	9067.8	4.61	417.6	730	3—2	Gayhead's King Sol 198946 A. R.	Melba Hillview 282336

¶45775	Valley Gem Caroline 451551 Valley Gem Farms, Arlington, Wash.	8069.8	5.16	416.1	1093	3—3	Valley Gem Banker 198293 A. R.	Valley Gem Satisfaction 278615
¶45921	Gayoso May Girl 471556 J. T. Buntin, Horn Lake, Miss.	8157.5	5.09	415.2	1095	3—5	Gayoso May Beauty's Squire 174575 A. R.	Gayoso Indian Girl 380800
†45923	Glory's Snapdragon of Ellwood 455263 Doty Brothers, Goleta, Calif.	7358.7	5.63	414.5	609	3—5	Meadow Lawn Star 203174	New Hope Gardenius's Glory 355403
¶45825	Valley Gem Elizabeth 451567 Valley Gem Farms, Arlington, Wash.	8601.8	4.68	402.2	1095	3—2	Holliston Elect of Rockingham 106621 A. R.	Valley Gem Bopeep 350038
45951	Idagem Sequel's Promise 508496 Harold A. Steele, Gooding, Idaho	8623.2	4.63	399.0	730	3—4	Coventry Honoria's Sequel 196522 A. R.	Idagem Honour's Priscilla 424937
45799	Spencer Farm Sister Surprise 535494 Roy E. Spencer, Chardon, Ohio	7851.9	5.06	397.6	726	3—2	Luck Star of Ridge Manor 121184 A. R.	Mayflower S.R. of Spencer Farm 300821
R†40794	Glory Bell Goldie 434561 George McKerrow & Sons Company, Pewaukee, Wis.	7661.7	5.15	394.2	609	3—3	Eminent Bell Buoy 198109 A. R.	Admiral's Golden Glory 316400
45855	Rose's Queen Mary 480094 Donaldson Brown, Port Deposit, Md.	8490.2	4.49	381.0	730	3—1	Rosebud's Monsieur 174437 A. R.	Cosquay's Mary Lou 219865
R¶41131	Greystone Grace 435071 Henry M. Brown, Whitesboro, N. Y.	7130.7	5.05	360.3	728	3—4	Gibraltar 188518 A. R.	Greystone Martha 299879
†45889	Happyholme Valiant's Hulda 554531 George M. Emde, Lodi, Calif.	7046.0	5.02	354.0	610	3—0	Holly Farm Valiant 191310 A. R.	Escalon Hulda 351182
R†42246	Lightfoot's Golden Slippers 433334 George McKerrow & Sons Company, Pewaukee, Wis.	6472.4	5.39	348.6	610	3—4	Admiral Gold 194065 A. R.	Alvin's Lishman Lightfoot 264337

CLASS F—Two and One-Half to Three Years

°45875	Quail Roost Valor's Bess 534359 George Watts Hill, Rougemont, N. C.	12666.6	5.53	700.8	1095	2—8	Valor's Foremost 201831 A. R.	Quail Roost Bessie 432557
°45910	Lynbrook Larkspur 533210 T. P. Lindsay, Southboro, Mass.	13616.3	5.12	696.5	1095	2—8	Hilltop Butterfat Teddy 195390 A. R.	Lynbrook Leita 245586
°45996	Savage Farm Dixie 468308 B. Briel, Sandston, Va.	12454.9	5.16	642.5	1095	2—6	Winston Farms Gladiator 193478 A. R.	Lakeview Smart Set 418533
45916	Glenburnie Marie 3d 468455 S. M. Merrill, Ipswich, Mass.	12041.7	5.24	631.5	1093	2—10	Glenburnie Independent 161961 A. R.	Glenburnie Marie 372179
45784	Gerar Lady Clare 480123 John B. Merryman, Sparks, Md.	11044.4	5.54	611.6	1092	2—7	Bonnie Brae Autocrat 155267 A. R.	Gerar Princess Clare 337191
45997	Brookwood Foam 453542 Mrs. E. M. Bricker, Northville, Mich.	11487.7	5.12	587.7	1095	2—7	Brookwood Ida's Champion 203693	Brookwood Floss 339710
45808	Boulder Bridge Justice 481051 Boulder Bridge Farm Company, Excelsior, Minn.	10912.1	5.29	577.2	1095	2—8	Langwater Waldorf 128541 A. R.	Boulder Bridge Esther 340050
¶45983	Heartsease Butterfat Ann 462479 George M. Hendee, Suffield, Conn.	10899.8	5.19	565.2	1077	2—8	Heartsease's Butterfat 148228 A. R.	Hilltop Butterfat Anna 393390
45750	Glenchester Fannie 2d's Ultra 552063 Clyde M. & Evalon M. Swarr, Landisville, Pa.	10164.3	5.48	556.7	1095	2—6	Blossom's Sailor Boy 206803	Glenchester Fannie 2d 422371
45883	Coronet's Mary Isabelle 534319 Ethel Peck Earling, Salisbury, Conn.	12467.1	4.46	555.5	1095	2—9	Isabelle's Duke 198103	Beda's Coronet of Claremore 327755
¶45821	Cooper's Ramee 459330 Tom Cooper, Ardmore, Okla.	10176.5	5.20	528.9	1095	2—7	Radium S. W. 147106 A. R.	Cooper's Crystalite 342648
¶46011	Libelsun's Africander's Cream-cup 479103 R. J. Austin, Newtown Square, Pa.	11298.9	4.55	513.6	1047	2—7	Liseter Belladonna's Sunny 208412 A. R.	Africander's Liseter Creamcup 434406
45871	Kenfleur's Dicta Violet 543474 W. O. Houghton & W. H. Jones, Galva, Ill.	11666.8	4.32	504.3	1095	2—8	Dunwalke Dictator 167470 A. R.	Big Shawnee Violet 345365
¶45971	Cantigny's King's Princess 451743 Mrs. Robert R. McCormick, West Chicago, Ill.	9615.6	5.20	499.9	1095	2—10	Aiyukpa Harvest King 123631 A. R.	Imp. Countess of Fief le Roi 241603
45835	Brandtjen's Delay 469079 Henry A. Brandtjen, Farmington, Minn.	9039.2	5.36	484.1	1095	2—8	Berndale's Midday King 189260 A. R.	Flora of Berndale 289219
45764	Gold Branch D.Milkmaid 550767 J. B. Roddey, Columbia, S. C.	10054.9	4.80	482.6	1095	2—9	Langwater Dauntless 164465 A. R.	Gold Raider's Milkmaid 325506
45804	Cooper's Ranosa 461486 Tom Cooper, Ardmore, Okla.	9052.8	5.31	480.3	1066	2—8	Cooper's Radium 214027	Cooper's Allanosa 393223
45757	Valley Gem Babette 451570 Valley Gem Farms, Arlington, Wash.	9315.1	5.11	475.6	1095	2—10	Chicona Belmont 104979 A. R.	Valley Gem Eula 366681
45794	Brownlea Secret Rose 547364 Charles G. Brown, Mansfield, Ohio	10056.9	4.54	456.7	1095	2—9	Florham Barrister 203805 A. R.	Brownlea Rose Marie 384774
¶45869	Mary of Walnut Grove 459951 Alderney Dairy Company, Morris Plains, N. J.	9009.4	4.80	432.1	926	2—7	Liberator of Walnut Grove 201354 A. R.	Green Meadows Meadow Lark 248061
45752	Ideal's Satellite's Blossom 453043 Jacob Tanis, Augusta, N. J.	7984.0	5.32	424.8	1056	2—9	Langwater Satellite 212197 A. R.	Clover Blossom of Elkview 187403
45789	Falcon's Marjorie 513380 Alton Austin Cheney, Litchfield, Conn.	8827.0	4.78	421.8	1095	2—11	Falcon's Geoffrey 203463	Falcon's Fairy Queen 355530
45767	Ideal's Prince's Maid 453050 Jacob Tanis, Augusta, N. J.	8803.0	4.78	420.5	1085	2—8	Prince Clover of Liseter Farm 208413 A. R.	Guardsman's Maid 270823
¶46003	Rancho Star's Moss Rose 546022 Adohr Milk Farms, Tarzana, Calif.	8062.5	5.18	417.7	837	2—7	Rancho Star 178629 A. R.	Rancho Starlight's Moss Rose 378099
†45846	Eunice's Orchid of Haven Hill 486189 William H. Champlin, Rochester, N. H.	8146.9	5.12	417.3	610	2—6	Honour of Haven Hill 178119 A. R.	Eunice of Haven Hill Farms 393765
†45973	Valleywood's Eva 463213 H. E. & M. B. Cann, West Chester, Pa.	7779.0	5.12	398.6	610	2—9	Valleywood Lucky Seven 181247	Thornvale Evelyn 352746
45735	Guershaw Frances 539940 E. M. Johnson, Lewisburg, W. Va.	9347.3	4.24	396.5	730	2—6	Shawnee Mike 223710	Masterful's Pride 370506
†45919	Rosewald Cutie 464568 Charles S. Mills, Jaffrey, N. H.	7849.8	5.01	393.3	610	2—7	Imp. Hero of Broadmeadows 186258	Forges Kewpie 340635
†45977	Rosemarie of Creaves Farm 459321 Albert A. Creaves, Wauconda, Ill.	7380.3	5.22	385.4	610	2—7	Bournedale Master Max 193578 A. R.	King's Rosebud of Thorn Hill 388260
†45842	Miss Speckle of E. L. 472276 Doris Morgan, Cato, Wis.	7751.5	4.46	345.6	610	2—8	Jay of East Lynne 153851 A. R.	STDFST Princess of E. L. 364368
†45852	Patty of Forest Farm 458330 J. G. Sutter, Marion, Ind.	6750.8	5.11	344.8	610	2—10	Lockshore King 215277	Steinhurst Pansy 327650
¶45868	Two Brooks Floss 462530 Alderney Dairy Company, Morris Plains, N. J.	6868.2	4.95	339.9	925	2—8	Douglaston Krysta's Financier 211819	Ward Acres Golden Blossom 260305
¶45901	Christine of Brook Dale 523566 Robert D. Musser, Circleville, Ohio	6822.7	4.87	332.4	810	2—9	King's Reflector of Linwood 195861	Betty Sequel of Linwood 210398
†45742	Pink Carnation of Ellwood 471385 Doty Brothers, Goleta, Calif.	7751.4	4.27	330.8	610	2—9	Bonnie Doon Rose Ajax 202283 A. R.	Pet's Carnation of Maple Grove 371935
†45768	Reliable Dairy's Kay 461630 Guy Thayer, Lapaz, Ind.	6788.6	4.74	321.6	610	2—8	General of Rainier 213898 A. R.	Pride's Martha of Miller Farm 407746
45885	May Blossom of Greenway 480408 Est. H. G. Cheney, South Manchester, Conn.	6019.2	5.16	310.3	558	2—6	Excellent of Greenway 206164	Blossom of Greenway 4th 366813
†45999	Theo-Vale Zada 470738 Boyd Farm Company, Yuba City, Calif.	6151.9	4.69	288.6	610	2—7	Langwater Western Admiral 204886	Theo-Vale Iona Kay 393564

CLASS G—Under Two and One-Half Years

°¶*45729	Valleywood Honesty 545684 George C. Klauder, Penllyn, Pa.	14522.7	5.46	792.3	1095	2—3	Valleywood Valiant 203016 A. R.	Valleywood Hattie 2d 421608
°45805	Wandamere Bonnie 498578 M. C. Fleming, Troutdale, Oregon.	13195.3	5.13	676.3	730	2—5	Chicona Cedric 125480 A. R.	Bonnie of Delphi Dell 315919
°45858	Savage Farm Good Luck 465796 B. Briel, Sandston, Va.	12792.5	5.12	654.6	1095	2—5	Winston Farms Gladiator 193478 A. R.	Lakeview Good Luck 418534
°45932	Bournedale Joyce 469591 Karl Stoll, Hyde Park, N. Y.	11318.3	5.62	636.3	1095	2—2	Bournedale Coronet-Majesty 212791	Bournedale Joy 352628
°¶45917	Woodholm's Honeysuckle 456885 Charles C. Walker, Manchester, Mass.	11083.5	5.65	626.4	1095	2—5	Langwater Dancer 208514	Langwater Honey-moon 327071
°¶45982	Butterfat Golden Rosette 466614 George M. Hendee, Suffield, Conn.	11548.6	5.42	626.0	1087	2—5	Hilltop Butterfat Golden Noble 189151 A. R.	Heartsease Butterfat Rosette 369661
°45953	Brookmead's Star 469577 Frank Graham Thomson, Devon, Pa.	12666.6	4.90	620.1	1095	2—4	Brookmead's Herald 152117 A. R.	Imp. Surprise of Brookmead 281287
°¶45927	Butterfat Golden Favorite 465857 George M. Hendee, Suffield, Conn.	11002.9	5.63	619.2	1068	2—5	Hilltop Butterfat Golden Noble 189151 A. R.	Heartsease Butterfat Favorite 396196
°46005	Blakeford Fancy 462386 Blakeford Farms, Incorporated, Queenstown, Md.	12172.8	5.02	610.9	1095	2—3	Langwater Ambassador 216197	Reveller's Fanny 411270
°45909	Argilla Prudence 481816 S. M. Merrill, Ipswich, Mass.	11145.8	5.45	607.6	1095	2—3	Alfalfa Farm Philosopher 203950 A. R.	Argilla Trixie 407054
45995	Demon's Favorite of M. H. 452777 Millay Brothers, Richmond, Maine.	10162.3	5.94	603.4	1074	2—5	Langwater Demon 203856	Rafton's Favorite of M. H. 377406
¶45944	McDonald Farms Artist 523718 Dudley P. Rogers, Danvers, Mass. J. M. McDonald, Cortland, N. Y.	11062.9	5.43	600.4	1093	2—4	Foremost Prediction 212227	Valor's Kittoline 401191
°¶45850	Santa Cruz Holliston Ida 484724 Est. J. A. Brown, Capitola, Calif.	10555.3	5.60	591.3	1095	2—1	Holliston Royal of Rockingham 154687 A. R.	Santa Cruz Holliston Irisia 349974
¶45818	McDonald Farms Alice 540534 J. M. McDonald, Cortland, N. Y.	10620.4	5.50	583.7	1095	2—3	Coronation Pharaoh 212818	Coronation Duchess 398726
45981	Maple Lane Challenger's Hope 469047 Mr. & Mrs. Ernest Martin, Goshen, Ind.	10815.3	5.23	565.3	1095	2—2	Maple Lane Challenger 222706	Maple Lane Africander's Gay 254299
45961	Flying Horse Farm Iris 475471 Sumner Pingree, South Hamilton, Mass.	11369.3	4.89	556.0	1095	2—3	Zena's Governor 186216 A. R.	Senorita of Turner Hill 370790
45874	Quail Roost Queen Celeste 534362 George Watts Hill, Rougemont, N. C.	11386.6	4.86	552.9	1094	2—5	Quail Roost Maxim King 215828	Fellowship Sam's Comet 364533
¶45886	Langwater Cereus 501199 John S. Ames, North Easton, Mass.	10592.4	5.22	552.7	1095	2—4	Langwater Moonlight 160256 A. R.	Langwater Blanche Flower 392808
45800	Alfalfa Farm Patsy 471659 Sumner Pingree, South Hamilton, Mass.	10676.4	5.18	552.7	1095	2—2	Douglaston Prince Royal 214096	Hilltop Butterfat Dairymaid 353660
45964	Rhoadesdale Carey 553563 Paul L. Rhoades, Kent, Ohio.	9906.2	5.57	551.5	1419	1—11	Woodvale King Cole 217371	Barbara Jean Donna 407258
¶45791	Jean Gordon of Daisy Lane 502000 Charles E. Sorensen, Farmington, Mich.	10144.5	5.39	546.8	1095	2—0	Bournedale Noble 212790	Wendmere Elta 379533
¶45792	Pauline of Daisy Lane 501999 Charles E. Sorensen, Farmington, Mich.	10624.1	5.13	545.0	1095	2—3	Bournedale Noble 212790	Elta of Sunnyside 336440
¶45925	Wethersfield Vianna 553740	9630.7	5.55	534.8	1095	2—4	Wolfpen Vulcan 205870	Wethersfield Minerva 423733
¶45845	Chedco Fernleaf 460446 C. E. Cotting, Berlin, Mass.	9879.4	5.39	532.6	1095	2—3	Langwater Dreadnought 211731	Chedco Fern 328241
45766	Gold Branch G. Pearl 561147 J. B. Roddey, Columbia, S. C.	10960.4	4.75	521.1	1095	2—5	Gold Branch D. General 228778	Maud's Pearl of Oak Grove Farm 236770
¶45940	Nettie's Princess May 488697 Vernon Hougas, Seneca, Ill.	9758.5	5.33	520.0	1094	2—2	Chene Prince of Morning Star 171749	Nettie's Carmosetta of Pleasant Acres 131938
45905	Wasteland Corinne 476341 R. W. Lyons, Lewisville, Ind.	9489.6	5.41	513.6	1091	2—4	Worthy of Hill Girt 205362	Wasteland Cornella 340084
¶45823	Lady Hope of Hilldene 478289 James B. Robertson, Paoli, Pa.	8319.2	6.17	513.3	730	2—1	Longwood Hannibal 214837	Rosie of Hilldene 251004
¶45890	Sunnyfields Buttabel 476944 M. M. van Beuren, Newport, R. I.	11366.4	4.49	510.4	1095	2—3	Primate's Abel 206324	Sunnyfields Buttercup 376541
45860	Franchester Capacious 479215 Chester C. Bolton, South Euclid, Ohio.	10176.8	4.99	508.3	1095	2—3	Green Meadow Constant 89353 A. R.	Franchester Smilax 310649
45853	Glamourous Juanita 498898 C. F. Burroughs, Lynnhaven, Va.	9358.2	5.40	505.7	1095	2—0	Bayville Glamour 219695	April Juanita 351738
¶45994	Greystone Royal Anne 479242 L. S. Riford & T. M. Staples, Auburn, N. Y.	9653.8	5.21	502.7	1095	2—3	Rex's Duke of White Farms 217536	Lizzie Hill of Maplewood 224340
¶45873	Quail Roost Patient Fancy 534370 George Watts Hill, Rougemont, N. C.	8757.4	5.73	502.2	1095	2—1	Maxim of Burkeville 129366 A. R.	Fascination of The Clearing 391797
45938	Semone of Fairholm 485883 Mrs. G. M. Harrison, Fredericksburg, Va.	12069.9	4.15	500.9	931	2—5	Tarzan of Hartwood 181352	Shahrazad 406241
¶45900	Quail Roost Colleen 534369 George Watts Hill, Rougemont, N. C.	11215.2	4.45	498.6	1095	2—0	Oak Terrace Champion 170758 A. R.	Fellowship Sam's Mavourneen 364535
45841	Jomado's Faith 467556 J. M. Dozier, Lee Hall, Va.	9059.6	5.48	496.5	1095	2—4	Jomado's Ultra Anton 211279 A. R.	Mollie of Guernsey Farm 2d 340183
45736	Rex's Phyllistine 465035 Mr. & Mrs. Ernest Martin, Goshen, Ind.	10761.3	4.58	493.0	1093	2—2	Bournedale Rex 159247 A. R.	Phyllis of White Farms 2d 310132
45967	Franchester Requital 469501 Chester C. Bolton, South Euclid, Ohio.	9459.1	5.17	489.0	1095	2—4	Langwater Reflector 172787 A. R.	Franchester Cornelia 397041
†45941	Nancy's Darigold Daisy 552734 V. L. Miller, Burlington, Wash.	8486.8	5.73	486.7	610	2—5	Chicona Hogarth 219551	Darigold Nancy 462744
45774	Cooper Oaks Mona 475465 Doty Brothers, Goleta, Calif.	8622.5	5.58	481.3	730	2—4	Escalon Nighthawk 191841	Moonlight of Willow-wood 341328
¶45833	Foremost Madge 477838 Foremost Guernsey Association, Incorporated, Hopewell Junction, N. Y.	7571.8	6.24	472.5	1095	2—3	Foremost Faithful Supreme 211205 A. R.	May Royal's Eloise 249165
¶45830	Griffith's Countess of Monroe 504328 Henry M. Brown, Whitesboro, N. Y.	9662.5	4.87	470.7	961	2—3	Masterpiece of Allen Farm 207508 A. R.	Count's Gail 407416
45877	Avalon Milk Maid 482403 Thomas Harville, Macedonia, Ohio	9380.3	4.98	466.8	994	2—2	Cooper's King Louis 194072 A. R.	Milk Maid of Goodric 320188
¶45810	Uhlan's Golden Cherry 496691 F. B. Rawlings, Sandersville, Ga.	11436.5	4.03	460.9	1095	2—0	Langwater Uhlan 155413 A. R.	Langwater Golden Cherry 151329
¶45744	Cesor Ultra's Dolly Varden 539535 Charles E. Sorensen, Farmington, Mich.	8587.2	5.32	456.5	1095	2—1	Cesor Vista Linda's Ultra 217672	Bournedale Dolly Varden 411801
¶45760	Rancho Nicasio Foremost Watha 458710 R. F. Weber, Marshall, Calif.	9944.2	4.58	455.9	1095	2—3	Superb's Foremost 198525	Valor's Hiawatha 327726
¶45809	Gay Hill Galore's Betsy 469421 Charles L. Hammond, Reisterstown, Md.	7806.1	5.73	447.6	900	2—0	Hardwick's Galore 216091	Gay Hill Betsy 363081
¶45896	Riegeldale Lillian 471632 Riegeldale Farms (The Trion Company), Trion, Ga.	9244.0	5.78	441.5	1095	2—0	Gayoso Renown 209202	Highland Lil of Lila Drew Farm 334387
¶45879	Avalon October Belle 482397 Thomas Harville, Macedonia, Ohio	9403.6	4.69	441.3	1025	2—4	Maple Lane Hanson's King 209391	Avalon Julabelle 404916
45782	Hardwick's Abbess 472776 Henry W. Leeds, Westville, N. J.	10121.5	4.36	441.2	1095	2—2	Mixter Hardwick 107510 A. R.	Hardwick's Amos's Chelly 358256

45801	Beechwood Rebus 463743 The Pennsylvania State College, State College, Pa.	8642.7	5.09	439.6	1095	2—5	Langwater Rameses 130281 A. R.	Beechwood Marble 324155
¶45911	Renalla Retha of The Coronets 471286 H. C. Krannert, New Augusta, Ind.	9085.5	4.77	433.8	1095	2—2	Cavalier's Oliver 169375	Renee Renalla of The Coronets 431130
¶45788	Brownlea Crystal 547365 Charles G. Brown, Mansfield, Ohio	10432.6	4.16	433.7	1095	2—2	Florham Barrister 203805 A. R.	Brownlea Ruby Fairy 460837
45980	Sun Farms Daisy Evelyn 551100 The Sun Farms, Incorporated, Parsons, Kansas	8427.0	5.02	423.0	1083	2—2	Royalist's Sun of Fern Hill 208797	Sun Farms Daisy Gladis 466634
†45936	Tarbell Farms Merry Florence 471214 Est. Gage E. Tarbell, Smithville Flats, N. Y.	8925.9	4.69	418.9	610	2—5	Tarbell Farms Royal Messenger 211186	Tarbell Farms Majestic Flower 391565
45872	Croas Daile's Elaine 483446 J. S. Hill, Durham, N. C.	9170.8	4.46	408.9	1095	1—10	Classy Sam of Fellowship Farms 161443 A. R.	Secret's Pearl of Croas Daile 428591
45747	Hoosier Farm Patty 474184 J. G. Sutter, Marion, Ind.	8108.4	4.96	402.3	730	2—3	Lockshore King 215277	Roam-Over's Rio Rita 311342
46015	Howella Petite Lady 464825 Charles L. Axtman, Freehold, N. J.	8177.3	4.92	402.1	966	1—11	Stonehouse Aristocrat 111791 A. R.	Chestnut Ridge Princess Petite 174503
45740	Sunset Golden Honoria 478922 Robert Roemer, Fort Collins, Colo.	8335.0	4.76	396.4	730	2—4	Douglaston Lord Dewar 211818	Valley View's Leona 156896
45748	Trilby of The Alders 463180 G. O. Swales, Johnson, Wash.	8303.9	4.74	393.6	672	2—5	Beauty's Crescent 151585	Dollie's Girl of the Alders 239200
¶45922	May's Little Duchess of Eliada 465304 Lucius B. Compton, Asheville, N. C.	8054.9	4.73	381.0	1095	2—1	June Boy of Eliada Farm 156322 A. R.	June's May of Eliada Farm 396360
†45989	Sonoma Mariglow 547408 Virgil W. Jorgensen, Sonoma, Calif.	6300.6	5.95	375.0	610	2—1	Chicona Sonoma 212339	Marigold of Sonoma 424238
45893	Marilyn's Bethany of Arden 449007 T. Holt Haywood, Clemmons, N. C.	7890.2	4.73	373.4	1095	2—1	Bethany Butterfat's Valiant 200494	Neptune's Marilyn 341979 A. R.
45781	Supreme's Delphine 472770 Henry W. Leeds, Westville, N. J.	6810.0	5.42	369.1	730	2—4	Mayflower's Supreme 206527 A. R.	Hardwick's Darling 371632
¶45854	Savada Farms Beatrice 472264 Henry M. Brown, Whitesboro, N. Y.	7547.9	4.85	365.7	735	2—0	May Royal's Sheik 146505 A. R.	Africander Knight's Ruthie 424037
45802	Bolton's Beba Jardin 470406 Trustees of the University of Pennsylvania, Bristol, Pa.	7602.6	4.80	365.2	730	2—2	Leda's Rex of Bolton 206215	Trixie's Jardin of Bolton 377759
†45849	Ruebury Daisy 546793 Harold Hodgson, Goshen, Ind.	6880.5	5.29	364.2	610	1—11	Sheik of Lookwell Farm 218215	Illicit of Gorham Farm 468562
45797	Spencer Farm Rex's Mayflower 460864 Roy E. Spencer, Chardon, Ohio	6106.8	5.93	362.4	723	2—3	Squire Rex of Walnut Glens 223323	Spencer Farm R. D. Mayflower 409137
46004	Howella Doris Sue's Blossom 464828 Charles L. Axtman, Freehold, N. J.	7012.9	5.14	360.3	967	2—1	Dunwalke Prime Minister 210686	Howella Aristocrat's Doris Sue 403386
¶46012	Liseter Parade's Princess 549143 R. J. Austin, Newtown Square, Pa.	8418.2	4.22	355.2	972	2—5	Allgates Parade 185989	Liseter Prince's Esperance 406637
†45882	Western Glow Dianna 505408 George W. Emde, Lodi, Calif.	7236.8	4.84	350.6	610	2—1	Chuckanut Topnotch 195248 A. R.	Clearbrook Princess Dean 351898
†45859	Suez's Evaline 550289 R. L. Holden, West Lafayette, Ind.	6225.0	5.55	345.2	610	2—4	Fairy Flower's Suez 226693	Moulder Evaline 368056
†45816	Edna Mae of Versailles 546705 J. K. Owen, Dayton, Ohio	7413.4	4.65	344.8	610	2—4	Raemelton Sunny Dictator 217398	Edna Ruth of Versailles 382792
¶45756	Valley Gem Dorothy 462755 Valley Gem Farms, Arlington, Wash.	6408.4	5.34	342.5	726	2—5	Valley Gem Baron 232139	Valley Gem Sappho 310227
†45887	Bell Buoy's Queen Eliza 470152 George McKerrow & Sons Company, Pewaukee, Wis.	6499.0	5.27	342.3	610	2—3	Prince Bell Buoy 201367 A. R.	Bell Buoy's Queen 408415
¶45891	Suez's Ethel 547977 R. L. Holden, West Lafayette, Ind.	6728.5	5.07	340.8	827	2—2	Fairy Flower's Suez 226693	Moulder Dividend's Ethel 463987
†45974	Ida of Oronoko 456355 J. C. Hollenbeck, Berrien Springs, Mich.	7788.0	4.35	338.7	610	2—5	Homestead Athenian 162168 A. R.	Dora of Oronoko 320165
¶45796	Spencer Farm R. D. Lil 480210 Frank E. Spencer, Chardon, Ohio	6673.8	5.05	337.2	730	2—3	R. D. 192265 A. R.	Lilly of Sugar Grove 341108
†45928	Oasis Shirley 535088 Richard A. Magee, South Truro, Mass.	6876.2	4.89	336.5	610	2—1	Blanchflower's Royalist's Gem 194418	Pet of The Oasis 400909
¶46013	Liseter Africander's Flora 553137 R. J. Austin, Newtown Square, Pa.	7286.7	4.62	336.5	979	2—4	Liseter Africander 215528	Liseter Farm Sunny Gem 347996
†45968	Goldenwood Diana 552170 Tom Gilkerson, Bozeman, Mont.	6329.7	5.32	336.5	610	2—2	Sunset Golden Boy 202553	Diana of Elgin Heights 444437
45937	Gay Hill Galore's Daisy 489386 Charles L. Hammond, Reisterstown, Md.	7366.1	4.51	332.1	853	2—0	Hardwick's Galore 216091	Gay Hill Black Eyed Daisy 277998
¶45899	Croas Daile's Rosemarie 483445 J. S. Hill, Durham, N. C.	6876.4	4.82	331.7	1095	1—11	Classy Sam of Fellowship Farms 161143 A. R.	Foremost's Rose of Cherry View 261099
†45958	Bell Buoy's Ivalyn 465222 George McKerrow & Sons Company, Pewaukee, Wis.	6373.8	5.18	330.4	610	2—5	Prince Bell Buoy 201367 A. R.	Ivan's Lishman 374950
45785	Jasmine of E. L. 468825 Est. William Morgan, Cato, Wis.	6533.3	4.99	325.9	702	2—5	Jay of East Lynne 153851 A. R.	Hope of East Lynne 128060
¶45798	Spencer Farm Rex Ronde 572372 Roy E. Spencer, Chardon, Ohio	5823.1	5.58	325.2	728	2—1	Squire Rex of Walnut Glens 235323	Spencer Farm Dutch Ronde 402967
¶45934	Mt. Logan F. Majesty's Eloise 481808 Mr. & Mrs. M. D. Vaughan, Chillicothe, Ohio	5897.4	5.49	323.9	1095	2—0	Mt. Logan F. Majesty 228560	Eilene of Mount Logan Farm 395770
¶45894	Charlescote Lorna Doone 443671 James Jackson, Jr., Millis, Mass.	6351.6	5.09	323.4	591	2—2	Aiyukpa L. King 186304 A. R.	Hilltop Bonny Rose 348408 A. R.
45857	Challenger's King's Pansy 478830 Donaldson Brown, Port Deposit, Md.	5414.2	5.94	321.8	730	1—11	Cherub's Royal Challenger of Shorewood 97614 A. R.	B. Rose King's Pansy 272858
†45991	Kite's Louise 495614 Avondale Mills, Sylacauga, Ala.	6742.7	4.66	314.1	610	2—4	Klondike Kite 214187	Lady Heart 302708
†45912	Sepoy's Boniva of Dr. Kleinhans 490749 Joseph B. Kleinhans, Herbster, Wis.	6615.4	4.64	306.7	610	2—4	Franchester Sepoy 191331 A. R.	Boniface Iris of Dr. Kleinhans 387513
45795	Antonette's Cloverhill Dream 473154 Charles A. Wing, Medford, Oregon	6790.1	4.47	303.6	612	2—0	Glen Oak's Royal Andy 219068 A. R.	Rogueland's Antonette 459157
†45734	Homestead Jean Coronet 552919 Jamison Brothers, Appleton, Wis.	6810.1	4.39	298.8	610	2—3	Corium Orlando 216969	Homestead Golden Coronet 463625
†45824	Siebway Patrician's Marlene 553102 R. W. Siebenthal, Wolcott, Ind.	5653.4	4.96	280.4	538	2—5	Gayoso Margaret's Patrician 215118	Molly-Mae of Nosker Farm 394003
†45743	Cloverhill's Princess Louise 493310 Charles A. Wing, Medford, Oregon	6305.6	4.31	272.0	610	1—11	Glen Oak's Royal Andy 219068, A. R.	Rogueland's Louise 459163
†45915	University of Shamrock's Nona 555836 University of Wisconsin, Madison, Wis.	5577.2	4.79	267.4	588	2—2	University Shamrock 180717	Ingalwood Maid Nina 376613
†45892	Oakwold Narcissa 552055 Krause & Tinkham, Ripon, Wis.	6326.0	4.22	267.0	609	2—3	New Hope Gardenius's Warrior's 207848	Oakwold Kathryn 463563

Double Letter Class¶ Triple Letter Class† Class Leader* Exceeds Requirement by 100% or over° Re-entries R

**Note: The record of Bonnie Brae's Fawn Face 472447, owned by E. R. Kuck, New Knoxville, Ohio, published in the May 15, 1939, issue in BBB, has been withdrawn for possible correction. This A. R. number and record have been substituted.

New Advanced Register Sires

	Daughters	Lbs. Milk	Lbs. B. Fat	T.M.	Class
Aiyukpa L. King 186304, A. R. Sire, Aiyukpa Levity-King 130508, A. R. Dam, Aiyukpa Golden Coronet 195761, A. R. Born Sept. 23, 1930. Owner, Richard Saltonstall, Sherborn, Mass.	Charlescote Linden 403677, A. R. 36521	10804.7	568.7	1095	GG
	Charlescote Levity 403679, A. R. 37918	8810.1	458.8	1095	GG
	Re-entry	9962.4	508.8	1094	EE
	Charlescote Rosita des Houards 403674, A. R. 39180	10916.9	628.0	1095	EE
	Charlescote Lark 403678, A. R. 39185	8869.4	532.1	1095	GG
	Charlescote Lorna Doone 443671, A. R. 45894	6351.6	323.4	591	GG
Berndale's Midday King 189260, A.R. Sire, Topaz Ultra 137152. Dam, Sunbeam's Dairymaid 138950. Born Sept. 25, 1930. Owner, Anton Thompson, Dundas, Minn.	Berndale's Princess Flora 386455, A. R. 40007	10904.0	585.9	1095	D
	Governess of Berndale 393988, A. R. 41545	12228.9	595.6	1095	CC
	Brandtjen's Bertha 438675, A. R. 44529	9096.9	486.9	1095	C
	Brandtjen's Deloras 469078 A. R. 44967	11195.4	592.2	1095	F
	Brandtjen's Delay 469079, A. R. 45835	9039.2	484.1	1095	F
Bonnie Doon Rose Ajax 202283, A. R. Sire, Rose King Lieutenant 128173. Dam, Jean of Bonnie Doon 115808, A. R. Born Feb. 2, 1932. Owner, Doty Brothers, Goleta, Calif.	Favorite's Rose of Ellwood 455254, H. I. 5542	6355.3	272.9	569	GHI
	Re-entry A. R. 44775	8908.3	387.7	610	EEE
	Gana's Tea Rose of Ellwood 451357, H. I. 5795	6505.4	302.6	550	GHI
	Constance's Rose of Ellwood 452901, H. I. 6065	7160.8	309.2	670	GHI
	Viola's Portulaca of Ellwood 461297, H. I. 6071	7530.3	300.9	630	GHI
	Pink Carnation of Ellwood 471385, A. R. 45742	7751.4	330.8	610	FFF
Fra-Mar Farm King 201927, A. R. Sire, Green Meadow Coronation King 109429, A. R. Dam, Green Meadow Clare 271706, A. R. Born May 6, 1932. Owner, A. G. Galusha and Son, Williamstown, Mass.	Fra-Mar Betty 443972, A. R. 44209	12647.5	581.0	1095	FF
	Fra-Mar Blanche 456215, A. R. 45160	13725.9	558.3	1095	GG
	Fra-Mar Farm Amorita 418906, A. R. 45385	10742.0	521.7	1095	DD
	Fra-Mar Pride 462129, A. R. 45462	11056.1	536.1	1095	GG
	Fra-Mar Violet 444791, A. R. 45730	10695.1	432.4	1002	DD
Glen Oak's Royal Andy 219068, A. R. Sire, King's May Royal 162608. Dam, Glen Oak's Dewayne Delight 246919, A. R. Born Oct. 2, 1932. Owner, W. A. Johnson and Sons, Grants Pass, Oregon.	Royal of Twinkle Star Ranch 434671, A. R. 40168	5949.5	252.2	610	GGG
	Happy Girl's Marie 473152, A. R. 44964	8365.5	357.2	610	GGG
	Cloverhill's Margie 481455, A. R. 45032	7119.7	360.5	610	GGG
	Cloverhill's Princess Louise 493310, A. R. 45713	6305.6	272.0	610	GGG
	Antonette's Cloverhill Dream 473154, A. R. 45795	6790.1	303.6	612	G
Hilltop Butterfat Teddy 195390, A. R. Sire, Imp. Primrose's Butterfat 104967, A. R. Dam, Hilltop Teddy R.'s Favorite 222844, A. R. Born April 22, 1931. Owner, T. P. Lindsay, Southboro, Mass.	Lynbrook Butterfat Twilight 394109, A. R. 37456	9717.3	535.8	1095	GG
	Lynbrook Anita 453981, A. R. 37605	12283.4	731.3	1095	FF
	Re-entry	15942.9	895.1	1095	DD
	Lynbrook Melody 453980, A. R. 37711	11162.3	622.8	1095	FF
	Lynbrook Moonbeam 533209, A. R. 43880	11038.4	579.3	1095	F
	Lynbrook Larkspur 533210, A. R. 45910	13616.3	696.5	1095	F
Liberator of Walnut Grove 201354, A. R. Sire, Florham Liberator 162957, A. R. Dam, Ultra Miriam of Walnut Grove 225912, A. R. Born Jan. 22, 1932. Owner, R. H. Ferguson, Kirkwood, Pa.	Princess of Walnut Grove 428656, A. R. 41124	11049.6	507.6	1088	G
	Destiny of Walnut Grove 2d 396480, A. R. 41221	11038.1	492.1	1088	EE
	Thelma of Walnut Grove 428655, A. R. 41789	9145.5	477.4	1090	G
	Ultra Dawn of Walnut Grove 410522, A. R. 44713	8815.8	408.2	657	DD
	Mary of Walnut Grove 459951, A. R. 45869	9009.4	432.1	926	FF
May Royal's Sheik 146505, A. R. Sire, Mixter May Royal 65203, A. R. Dam, Yeoman's Mixter Sylvia 87600, A. R. Born Sept. 11, 1927. Owner, Henry M. Brown, Utica, N. Y.	Savada Farms Sally 423409, A. R. 40187	6353.1	298.0	730	G
	Savada Farms Mingtoy 400967, A. R. 40188	8014.2	436.5	730	F
	Savada Farms Dew Drop 411861, A. R. 41526	6119.5	301.4	610	EEE
	Savada Farms Luster 411860, A. R. 42411	6063.6	326.2	730	F
	Savada Farms Beatrice 472264, A. R. 45854	7547.9	365.7	735	GG
Prince Bell Buoy 201367, A. R. Sire, Foremost's Bell Buoy 117666, A. R. Dam, Ultra's Princess Yeksa 157175, A. R. Born March 16, 1932. Owner, George McKerrow and Sons Co., Pewaukee, Ill.	Princess Anita 426287, A. R. 41608	7733.4	395.7	729	G
	Bell Buoy's Mamie 443808, A. R. 42530	6011.5	347.2	610	GGG
	Bell Buoy's Bonnie Anne 457397, A. R. 43217	6322.6	340.6	610	GGG
	Bell Buoy's Queen Eliza 470152, A. R. 45887	6499.0	342.3	610	GGG
	Bell Buoy's Ivalyn 465222, A. R. 45958	6373.8	330.4	610	GGG
Winston Farms Gladiator 193478, A. R. Sire, Handsome Golden Charlie 75362, A. R. Dam, Gold Dust's Valentine 80841, A. R. Born April 2, 1931. Owner, Otto Civil, Midlothian, Va. and B. Briel, Richmond, Va.	Fox Dean's Choice 418942, H. I. 4868	8515.7	431.5	730	GHI
	Foxdean's Pan 408704, A. R. 41092	12895.2	735.9	1095	FF
	Gladiator's Nellie 449870, A. R. 44632	12723.6	732.6	1095	FF
	Savage Farm Good Luck 465796, A. R. 45858	12792.5	654.6	1095	G
	Savage Farm Dixie 468308, A. R. 45996	12454.9	642.5	1095	F

Herd Improvement Records

Approved Records H. I. 7037 to H. I. 7075 with Re-entries

(Grade records and records that did not qualify are also listed)

Owner	H; I.	Name and Number	Class	Req. of B. Fat	Days in Milk	Total Number Milkings	Lbs. Milk	% of B. Fat	Lbs. B. Fat.
Adams, George W., Morristown, Minnesota.	7037	Sylvia's Dairy Girl 355697	AHI	360.0	354	704	9873.7	4.74	468.2
Arthur, H. S., Arthur Farms, Fort Loudon, Pennsylvania.		Paoli Winifred 316126	AHI	360.0	321	642	7774.1	4.35	337.9
	R3553	Queen of Kelly Hill Farm 323500	AHI	360.0	344	688	8601.4	5.00	430.3
	R3554	Queen's Beauty of Arthur Farms 409415	CHI	330.1	344	688	8842.3	4.35	384.5
	R3737	Queen's Lassie of Arthur Farms 384190	AHI	360.0	323	646	8341.4	4.64	387.1
	R3738	Rosebud of Arthur Farms 384191	AHI	360.0	340	680	7653.6	5.01	383.6
Atchison, W. J., Percy & Margaret, Gaylordsville, Connecticut.	7038	Blossom of Cobble Croft 461104	AHI	360.0	365	730	10194.9	4.47	455.6
		Rachel of Cobble Croft 461113	CHI	338.9	261	512	6686.7	4.46	298.2
Berendsen, Bernard, Phlox, Wisconsin.		Andy's Jenny of Berendsendale 459740	AHI	360.0	268	536	6261.8	4.86	304.2
	7039	Bessie of Berendsendale 559185	GHI	253.6	286	572	5485.2	5.22	286.2
	7040	Bridget of Berendsendale 555771	GHI	259.1	365	730	8645.1	4.87	420.6
	7041	Orpha's Pearl of Berendsendale 552478	GHI	253.3	332	664	9260.7	4.21	390.1
	7042	Ruby of Berendsendale 559186	GHI	252.7	316	632	6375.8	4.74	302.3
Berkey, Daniel, Lone Beech Farm, Mishawaka, Indiana.	7043	Lucinda of Lone Beech Farm 424511	CHI	332.8	365	730	9597.1	4.82	462.8
Bricker, Ethel M., Mrs., Eth-Mead Guernsey Farms, Northville, Michigan.		Coronation Glorious 398725	BHI	356.2	295	656	8135.6	4.01	326.2
	7044	Meadow-Gold Duke's Queen of Joy 472618	GHI	257.8	365	941	8963.8	5.28	473.6
Bridge, Laurence D., Springdale Farm, Kirkwood, Missouri.	7045	Crescent's Butter Cup 371967	AHI	360.0	320	640	9774.6	4.63	452.7
	7046	Lillie of Springdale Farm 463896	EHI	295.8	338	676	9844.2	4.32	425.3
Cowham, C. F., Cowham Farm, Jackson, Michigan.	7047	Dawn's Blanch of Cowham Farm 463499	GHI	265.9	365	1095	11863.4	4.85	574.8
		Juno's Blanch of Cowham Farm 400858	BHI	342.6	309	618	6478.5	4.95	320.6
	R5276	Lela of Cowham Farm 463230	EHI	293.8	365	1066	11276.9	4.40	495.7
Dibblee, B. H., Planada, California.	R5678	Bopeep of Planada 417979	DHI	321.5	365	730	8537.7	4.21	359.1
		Pauline of Beldenville Farm 216288	AHI	360.0	312	622	7423.0	4.09	303.4
Egger, F. A. & Sons, Egger Guernsey Farm, Roca, Nebraska.	R3571	Flossie of Crystal Lake 464360	CHI	335.0	253	498	6220.9	7.44	463.1
Evans, E. S., Beverly Farms, Capac, Michigan.	7048	Penasa Beth 411911	AHI	360.0	316	654	9665.2	5.82	562.8
Gile, Albion L., Chicona Farm, Chinook, Washington.	7049	Alexandretta of Chicona 542336	GHI	264.3	365	730	7609.0	5.18	394.4
	7050	Athenia of Chicona 420430	AHI	360.0	365	730	8614.7	5.08	437.5
	7051	Delinda of Chicona 476484	BHI	351.9	349	698	8448.1	5.39	455.5
	7052	Doro of Chicona 511695	DHI	309.5	322	642	8925.2	5.01	447.1
	7053	Harda of Chicona 461182	BHI	355.9	365	730	7617.7	4.96	377.9
	7054	Jassa of Chicona 552408	GHI	250.5	365	730	7783.2	4.82	375.0
	7055	La Rouche of Chicona 474472	GHI	259.5	365	730	7654.5	5.16	394.6
	7056	Lila of Chicona 476488	BHI	353.2	365	730	7953.8	4.69	373.1
	7057	Penthesilea of Chicona 548461	GHI	266.2	365	730	6090.4	5.05	307.7
	7058	Pridella of Chicona 313549	AHI	360.0	334	668	7892.8	5.49	433.4
	7059	Valentine's Valencia of Middale 494635	GHI	258.8	339	678	5681.2	5.31	301.4
Golinvaux, Joseph, Highland Place, Waterloo, Iowa.	R4931	Pride's Lassie of Wynola 335655	AHI	360.0	365	730	8197.4	5.04	413.1
Hughes, D. R., Yelm, Washington.	7060	Dairymaid of Hughes Place 497245	GHI	256.2	257	514	6283.5	4.41	277.4
	7061	Dorothy Dix of Hughes Place 497246	GHI	257.9	235	470	6507.3	4.52	294.2
Jeppson, George N., Oakholm Farm, Brookfield, Massachusetts.	7062	Oakholm's Astra 443383	EHI	294.4	281	558	7514.9	4.71	354.0
Kaiser, Edward E., Pleasant Plains Farm, Annapolis, Maryland.		Beauty's St. Margaret 329166	AHI	360.0	308	616	7303.5	4.66	340.7
	R847	Dora of Bonnie Blink Farm 231705	AHI	360.0	357	714	9249.7	4.65	430.2
		Washington's Hyacinth 320607	AHI	360.0	292	584	5649.5	4.84	273.2
Kelley, James E., Spruce Shadows Farm, Richfield Station, Minnesota.	7063	Greenwood's Glory 472759	GHI	252.6	329	672	6518.6	5.24	341.5
	7064	Susan of Clover Glen 528212	GHI	267.7	303	679	6711.4	4.65	312.0
Koch, William, Sheldegren Farm, Greenfield, Massachusetts.	R5137	Sheldegren Lexia 2d 395604	BHI	346.0	365	821	9250.1	5.44	503.5
Maryland, University of, College Park, Maryland.		Calder Farm Brightness 489447	GHI	262.5	290	579	4606.7	4.60	211.8
		Crusader's Maid 471790	GHI	262.4	288	576	4580.5	4.63	211.9
	7065	Warrior's Rose of Rossbourg 273295	AHI	360.0	359	718	9193.0	4.24	389.5
	7066	Warrior's Rossbourg Poinsettia 335422	AHI	360.0	365	730	8829.6	4.33	382.6
Michigan State College, East Lansing, Michigan.	7067	Michigan Butter Boy's Beauty 538636	GHI	257.3	365	959	9153.0	5.26	481.2
	*6815	Michigan Butter Boy's Borgia 538635	GHI	255.1	335	903	10326.6	4.27	440.8
	*6816	Michigan Butterfat Babe 489930	EHI	290.4	357	920	8890.2	5.02	446.3
	7068	Michigan Butterfat Bee 483289	GHI	264.8	333	919	7701.8	4.57	351.6
	7069	Michigan Butterfat Blanche 467918	EHI	287.0	300	847	7689.3	4.96	381.6
	R7069	Michigan Butterfat Blanche 467918	DHI	322.7	334	865	8562.7	4.84	414.6
	R798	Michigan Cherub's Cora 381327	AHI	360.0	351	947	8092.9	5.04	407.5
	R1267	Michigan Cherub's Jane 404269	BHI	343.8	365	1095	11020.1	5.56	612.7
	R799	Michigan Cherub's Janice 331357	AHI	360.0	365	1052	9864.4	5.73	565.4
	R801	Nittany Thes 198595	AHI	360.0	329	926	11293.6	5.47	617.2
		Scotland Farms Patricia 315276	AHI	360.0	365	924	8666.8	3.78	327.4
Moffett, Paul G., Sleepy Hollow Farm, Bridgeport, Indiana.	R4158	Gayoso Coronet 416931	CHI	324.3	315	626	10066.0	4.40	443.4
		Gayoso King's Actress 414666	BHI	349.6	309	615	7510.9	4.50	338.0
Nosker, Ray D., Nosker Farm, Huntington, Indiana.	7070	Princess Marie of Nosker Farm 287984	AHI	360.0	365	730	10139.9	4.93	499.7
Pollack, George J., Pine Grove Farms, Binghamton, New York.	7071	Beechford's Lottie 373448	AHI	360.0	351	1037	10112.1	4.77	482.3
	7072	Glenburnie Jane 2d 517894	EHI	288.0	365	1081	10783.3	5.39	581.1
Reische, C. E., Meridian, California.	R2655	Hill Girt Ariel 360871	AHI	360.0	303	909	10663.6	4.79	511.2
Romeo Farms, Incorporated, Romeo, Michigan.	7073	Prunut June 444554	EHI	289.7	322	644	6760.2	4.98	336.5
Shock, Ralph, Shona Farm, Rockford, Ohio.		Maud's Grace of Arlington 326166	AHI	360.0	362	928	9170.4	3.84	351.7
	R4540	Shona Iris 422722	DHI	315.5	365	730	7679.2	4.65	356.9
	R4983	Shona Lue 236275	AHI	360.0	306	612	9225.0	4.71	434.3
	R5475	Shona Victoria 380266	AHI	360.0	333	666	7703.8	4.68	360.4
Tullett, Sim, Jusamite Farm, Idaho Falls,nIdaho.	7074	Jewel's Daisy of Jusamite 526242	GHI	252.8	323	646	7600.5	4.23	321.6
Van Sant, H. M., Loreland Farm, Vandalia, Illinois.	7075	Bobolink's Daisy 488670	EHI	299.1	365	730	9263.0	5.05	467.4
West Hill Farms, Incorporated, Stamford, Connecticut.		Royal Buckeye's Sally 402753	AHI	360.0	271	539	7191.1	4.32	310.6

Re-entries R

(*These are the initial H. I. records for these two animals. The records published in the June 15 issue of the Guernsey Breeders' Journal are re-entry records.)

Coldsprings Farm

Consigns to the Pennsylvania State Sale
October 2 - Harrisburg, Pennsylvania

2 May Rose Bred Heifers and 1 Bull

Coldspring's Hardwick's Lilac 545282 (Dropped February 22, 1938)

Hardwick's Royal 207097, A. R.
7 daughters with 7 records average 12661.3—577.5
Coldsprings Faithful 423504
14136.3—661.6—GG
Coldspring's Hardwick's Elaine 443242
13810.8—625.7—GG
Coldspring's Hardwick's Jalena 444403
12385.8—584.3—GG
Coldspring's Hardwick's Vanity 444404
14077.0—572.1—G
Coldspring's Hardwick's Sylvia 413239
12564.1—562.8—G

Mixter Hardwick 107510, A. R.
Sold 1925 for $12,500
7 A. R. sons
73 A. R. daughters average
10077.4 lbs. M., 536.2 lbs. F.

Royal's Contentment 197655
12564.6—601.5—E
16696.2—815.6—A
1st four cows in milk, 2nd A. R. cow, Maryland State Fair, 1933
1 A. R. son, 2 A. R. daughters

Mixter May Royal 65203, A. R.
32 A. R. sons
47 A. R. daughters average 10892.5—543.1

Mixter Faithful 101637
20011.7—976.5—AA

Langwater Mary's Royal 82716, A. R.
38 A. R. daughters average 10489.2—505.9
5 A. R. sons

Contentment of Sherwood 143649
1 A. R. daughter

Independence of Breidablik 199238
5 A. R. daughters
Coldspring's Katherine 254215
13393.0—681.3—DD
Coldspring's French Lady 284512
14092.9—677.9—B

Langwater Poilu 52117, A. R.
Sold 1919 for $5,400
3 A. R. sons
23 A. R. daughters average
10694.9—518.5

Esther's Independence of Ridgeway 113043
2 A. R. daughters
Esther Shockley 134830
12620.2—566.8—A

Langwater Warrior 26509, A. R.
47 A. R. sons
36 A. R. daughters average 12304.5—583.3

Langwater French Lady 55279
12614.5—590.1—C
Sold in 1916 for $875

Langwater Raritan 17052, A. R.
5 A. R. sons
21 A. R. daughters average 10079.1—515.2

Esther of New Castle 64860
13495.7—543.9—A

Coldspring's Romulus' Nancy 518906 (Dropped February 8, 1938)

Langwater Romulus 227598

Langwater Merrymaker 166128
9 A. R. sons
24 A. R. daughters average 11635.8—549.7

Langwater County Flower 204359
15106.3—790.4—A
1 A. R. son
3 A. R. daughters

Langwater Valiant 51868
30 A. R. sons
29 daughters average 12368.4—597.4

Shuttlewick Queen of Joy 129737
15803.4—778.1—A

Langwater Steadfast 31672
23 A. R. sons
33 A. R. daughters average 12802.1—643.3

Imp. County Flower of Langwater 149216
14166.8—662.5—A

Coldspring's French Lady 284512
14092.9—677.9—B
1 A. R. daughter

Cosquay's Foremost 128093
1 A. R. son
12 A. R. daughters average
12052.8—614.2

Independence of Breidablik 199238
15849.0—622.6—A
5 A. R. daughters

Foremost's Count 93847
5 A. R. sons
43 A. R. daughters average 9575.3—491.4

Cosquay's Rose of Gold 88531
13000.9—702.5—A

Langwater Poilu 52117, A. R.
23 A. R. daughters average
10694.9—518.5

Esther's Independence of Ridgeway 113043
2 A. R. daughters

Bull Calf (Dropped January 3, 1939)

Coldspring's Hardwick's Royal 249227

Hardwick's Royal 207097
7 A. R. daughters average
12661.3—577.5

Mixter Hardwick 107510
7 A. R. sons
73 A. R. daughters average 10077.4—536.2

Royal's Contentment 197655
16696.2—815.6—A
1 A. R. son, 2 A. R. daughters

Coldspring's Clara Louise 289730
17900.8—908.9—A
1 A. R. daughter
Coldspring's Faithful 423504
14136.3—661.6—GG

Cosquay's Foremost 128093
1 A. R. son
12 A. R. daughters average 12052.8—614.2

Imp. Clara's Belle of King's Mills 226873
14341.1—672.2—A
4 A. R. daughters

Coldspring's Proud Dame 272271
11099.1—617.6—G
Class Leader

Cosquay's Foremost 128093
12 A. R. daughters

Foremost's Count 93847
5 A. R. sons
43 A. R. daughters average 9575.3—491.4

Cosquay's Rose of Gold 88531
13000.9—702.5—A
3 A. R. sons, 3 A. R. daughters

Corium Proud Dame's Celia 120662
12234.6—661.1—A
Sold 1923 for $1,000
Sold 1927 for $1,700
2 A. R. daughters

Superb of Edgemoor 49590
4 A. R. sons
13 A. R. daughters average 9616.6—488.5

Proud Dame 38916
14602.9—719.9—A
2 A. R. sons, 1 A. R. daughter.

Accredited for Bang's No. 57

Accredited for T. B.

St. Johns, Pennsylvania

S. C. Price, *Owner*, Hazleton, Pa.

George Snyder, *Manager*, St. Johns, Pa.